

Record Detail * (This section is required.)

Permit Type	Permit Number	Opened Date
Building/Residential/Addition/SFD	B23002817	07/25/2023

Description of Work
 SFD/ CONSTRUCT 32 SF bay window addition, 1 STORY, Crawl Space, 0R, 0FB, 0HB, 0FP, OTHER
 STRUCTURE = None, 0BR, PORCH/DECK = N/A, ENERGY METHOD = N/A,

[check spelling](#)

Address * (This section is required.)

Search Reset Clear Get Parcel & Owner

Street #	Street Name	Street Type
10715	CLEOS	CT
Unit Type	Unit #	X Coordinate
--Select--		-76.8877
		Y Coordinate
		39.175
City	State	Zip Code
COLUMBIA	MD	21044
		Primary
		Yes

Parcel * (This section is required.)

Search Reset Clear Get Address & Owner

GIS ID	Parcel	Parcel Area	Land Value	Improved Value	Exemption Value	Plan Area
848396	420	1.03	320300	574200	253900	SOUTHE

Legal Description
 IMPSPLOT 41 BL-H 1.032 A[]10715 CLEOS CT[]RIVERSIDE ESTATE

[check spelling](#)

Block	Lot	Census Tract	Council Dist	Inspection Dist	Supervisor Dist	Map #	DAP Zone
	41	605102	4				
Plan Area	State Tax Id	Subdivision Name					
	1405382580						
Section	Area	Tax Map					
		41					
Grid	Zoning District	ADC Map					
41-11	R-20	5052-H3					
SDP No.	Final Plan No.	WP File No.					
Record Plat No.	WS Contract No.	FDP No.	Primary				
3817			Yes	▼			
Owner Occupied	Year Built	Historic District					
<input type="radio"/> Yes <input type="radio"/> No	1979	<input type="radio"/> Yes <input checked="" type="radio"/> No					
Historic District Registry No.	Stat Area	Flood Plain					
	5-16A	<input type="radio"/> Yes <input checked="" type="radio"/> No					
Building No							

Owner (This section is not required.)

Search Reset Clear

Name
 Matthew Young
Address Line 1
 10715 CLEOS CT
Address Line 2

Address Line 3

Mail City	Mail State	Mail Zip Code
COLUMBIA	MD	21044
Phone	Primary	
443-865-5039	Yes	▼
E-mail		
matyoungarl@gmail.com		
Cell Number	Fax Number	

Professionals (This section is not required.)

License # *	Business Name		
08010101139	REVOLUTION SOLAR LLC		
License Type *	First Name	Middle Name	Last Name
MHIC Ind	✓ MATTHEW		YOUNG
Primary	Address Line 1		
Yes	✓ 10746 JUDY LN.		
	Address Line 2		
	City	State	ZIP Code
	COLUMBIA	MD	21044
	Phone 1	Phone 2	Fax
	4438655039		
	E-mail		
	MATTYOUNGARL@GMAIL.COM		

Applicant (This section is not required.)

Search	As Owner	As Lic. Prof	As Contact
Type	First Name	MI	Last Name
Applicant	✓ Matthew		Young
Relationship	Full Name		
Applicant	✓ Matthew Young		
Primary	Organization Name		
No	✓ REVOLUTION SOLAR LLC		
	Street Address		
	10746 Judy Ln.		
	Address Line 2		
	City	State	Zip Code
	Columbia	MD	21044
	Phone	Cell	Fax
	410-635-4226		
	E-mail *		
	mattyoungarl@gmail.com		

Contact (This section is not required.)

Search	As Owner	As Lic. Prof	As Contact
Type	First Name	MI	Last Name
Contact	✓ MATTHEW		
Relationship	Full Name		
Licensed Profession:	✓ MATTHEW YOUNG		
Primary	Organization Name		
Yes	✓ REVOLUTION SOLAR LLC		
	Street Address		
	10746 JUDY LN.		
	Address Line 2		
	City	State	Zip Code
	COLUMBIA	MD	21044
	Phone	Cell	Fax
	4438655039		
	E-mail		
	MATTYOUNGARL@GMAIL.COM		

Addtl Info

Est Construction Cost *	Housing Units	Number of Buildings	Public Owned
5500	0	0	No
Construction Type			
--Select--			

RESIDENTIAL ADDITION INFORMATION

RESIDENTIAL ADDITION INFORMATION

Capital Project-No Fee *	Capital Project Number	Fee Exempt *	Roadside Tree Project Permit	Roadside Tree Project Permit #
<input type="radio"/> Yes <input checked="" type="radio"/> No		<input type="radio"/> Yes <input checked="" type="radio"/> No	<input type="radio"/> Yes <input checked="" type="radio"/> No	
No of Stories *	Foundation *	Basement *	No of Rooms *	Full Baths *
1	Crawl Space	N/A	0	0
Model *			Half Baths *	Existing Use *
			0	Existing Structure
				Condominium

SFD/ CONSTRUCT 32 SF bay window addition

Yes No

[check spelling](#)

Other Structure * None		Bedrooms * 0		Porch Deck * N/A		No of Fireplaces * 0		Type of Fireplace --Select--		Energy Code * N/A	
W & S Fees Paid <input type="radio"/> Yes <input type="radio"/> No		Water * Private		Sewage * Public		Utilities * Electric		Heating System * Electric & Oil		Sprinkler System * None	
1st Floor Width FT		1st Floor Depth FT		2nd Floor Width FT		2nd Floor Depth FT		Basement Width FT		Basement Depth FT	
Total Square Footage * 32		Occupiable Square Footage * 32		Affordable Housing Funding * N/A		Foundation Measurement		MIHU Outside Downtown Columbia <input type="radio"/> Yes <input checked="" type="radio"/> No		MIHU Provided Units 0	
Walls		Roof		Change In Use <input type="radio"/> Yes <input checked="" type="radio"/> No		Grading Permit No		Senior Housing <input type="radio"/> Yes <input checked="" type="radio"/> No		Affordable Downtown Columbia <input type="radio"/> Yes <input checked="" type="radio"/> No	
Additional Description Info										Expiration Date 1/29/2024	
check spelling										MIHU Required Units 0	
										Plan Submittal * Electronically by Invitation from ProjectDox	

GREEN INFORMATION

Goal Level --Select--	Actual Level --Select--	Leed Registration Number	Date of Leed Certification
---------------------------------	-----------------------------------	---------------------------------	-----------------------------------

STORM WATER MANAGEMENT

Green Roofs A1 <input type="radio"/> Yes <input type="radio"/> No	Permeable Pavements A2 <input type="radio"/> Yes <input type="radio"/> No	Reinforced Turf A3 <input type="radio"/> Yes <input type="radio"/> No	Disconnection of Rooftop Runoff N1	Disconnection of Non Rooftop Runoff N2 <input type="radio"/> Yes <input type="radio"/> No
Sheetflow to Conservation Areas N3 <input type="radio"/> Yes <input type="radio"/> No	Rainwater Harvesting M1	Submerged Gravel Wetlands M2	Landscape Infiltration M3	Infiltration Berms M4
Dry Wells M5	Micro Bioretention M6	Rain Gardens M7	Swales M8	Enhanced Filters M9

PSWM Certification Received in CID on

Submit Cancel

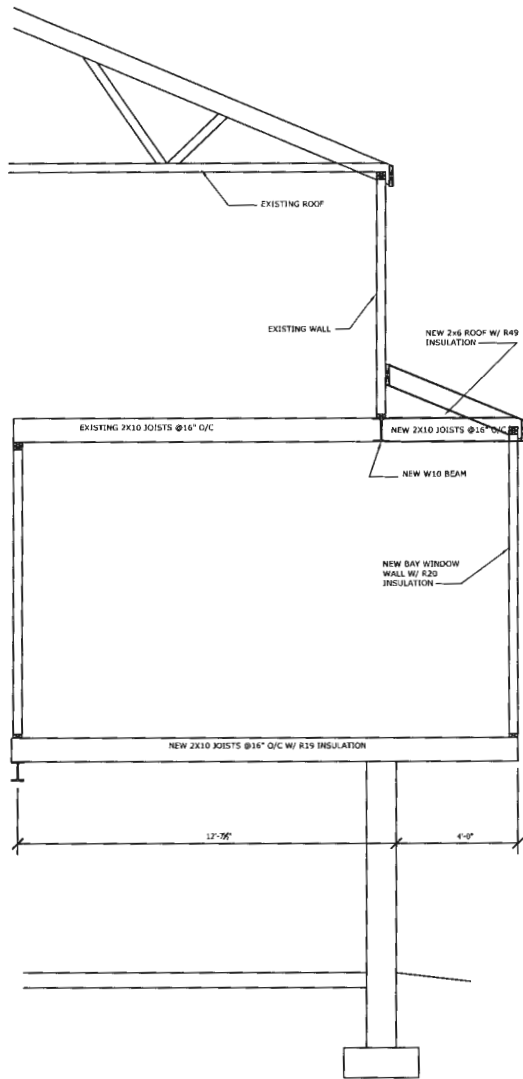

SECTION
SCALE: 1/4" = 1'-0"

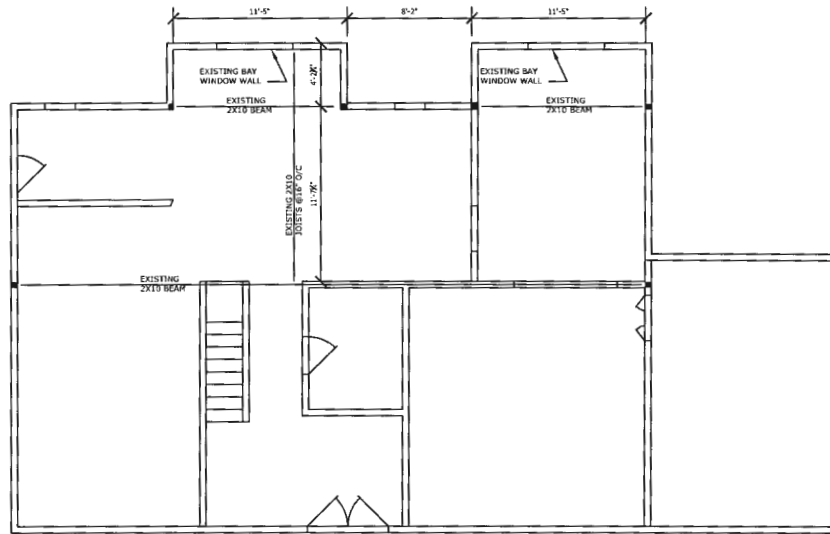

EXISTING FIRST FLOOR PLAN
SCALE: 1/4" = 1'-0"

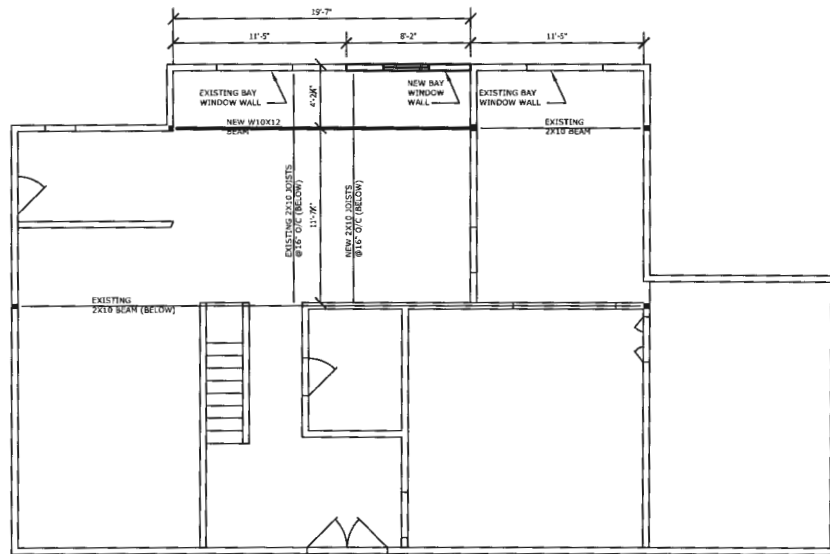

PROPOSED FIRST FLOOR PLAN
SCALE: 1/4" = 1'-0"

Owner: Matthew Young

Project: Renovations To
10715 Cleos Ct.
Columbia, MD

Proj. No.	
Last Rev:	7/24/23
Scale:	1/8" = 1'-0"
DES/DRFT:	MRY

Title:
**FRAMING PLAN
& SECTION**

Sheet:
S-1

Dwg: Of

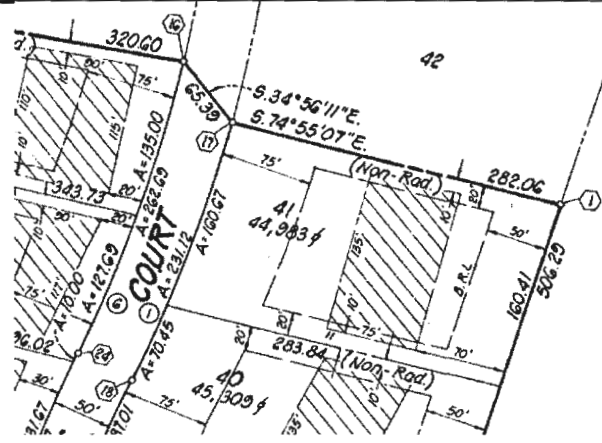
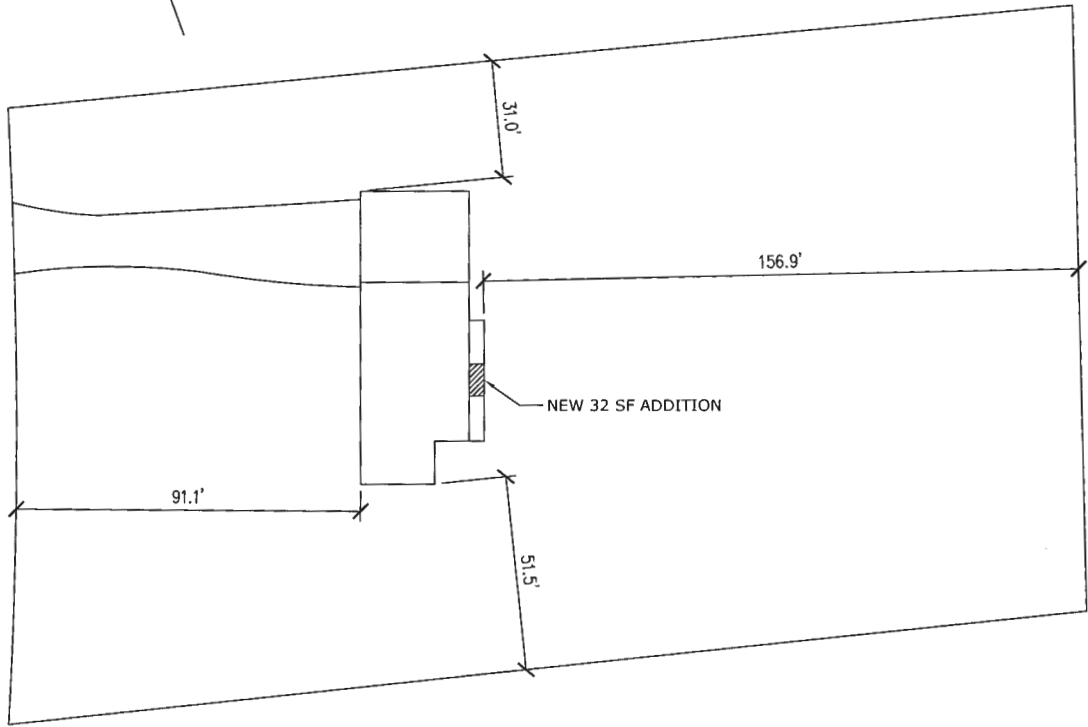
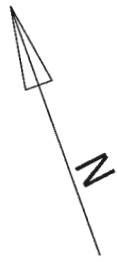

NOTES
 1. The lot
 ship M
 State

Owner: Matthew Young

Project: Renovations To
 10715 Cleos Ct.
 Columbia, MD

Proj. No.	
Last Rev:	7/24/23
Scale:	1/32"=1'-0"
DES/DRFT:	MRY

Title:
SITE PLAN

Sheet:
C-1

Dwg: Of

SFD/Construct 4'x8' 1 Story Addition

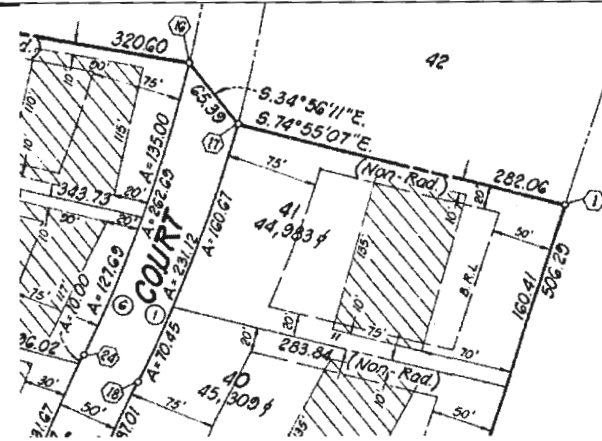

NOTES
1. The lot
ship n
State

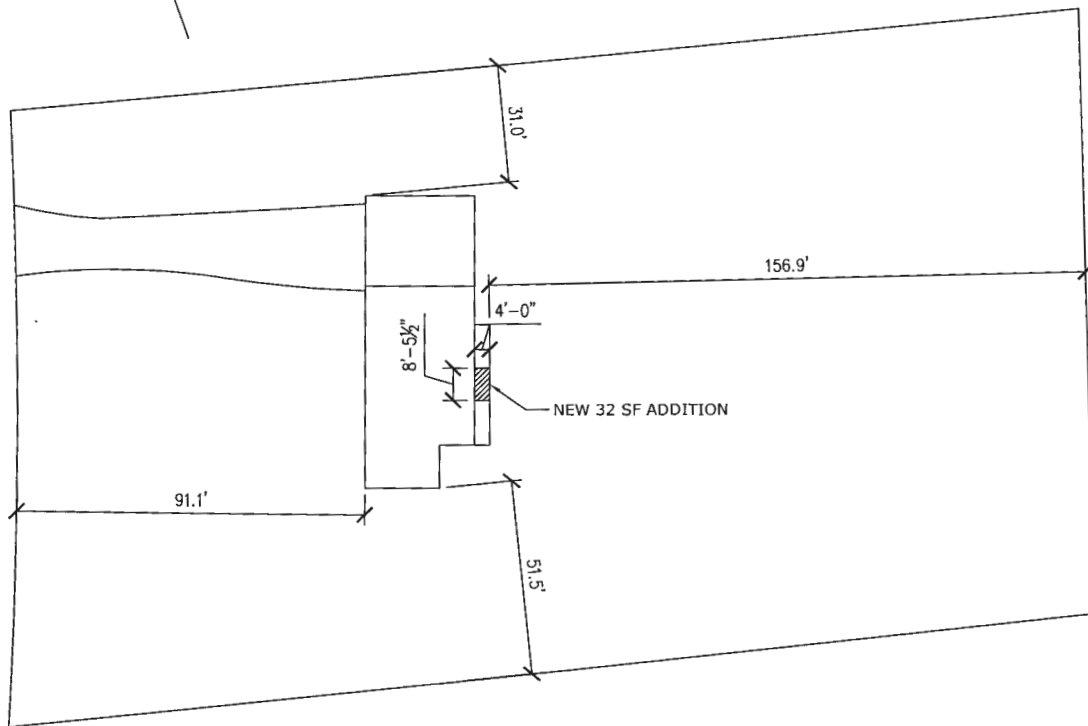

Owner: Matthew Young

Project: Renovations To
10715 Cleos Ct.
Columbia, MD

Proj. No.	
Last Rev:	7/24/23
Scale:	1/32"=1'-0"
DES/DRFT:	MRY

Title:
SITE PLAN

Sheet:
C-1

Dwg: Of