

B23002768

Menu **New** Look Up Manage Documents Help

<input type="checkbox"/> File Name	Entity Type	Category	Description	Size	Modified Date	Modified By	Source	Department
<input type="checkbox"/> Existing Floorplan...	Record	Floor Plans/Drawing	Existing Basement	53.3 KB	07/21/2023	permits@achgroupplc.com	ADS	
<input type="checkbox"/> Proposed Floorplan...	Record	Floor Plans/Drawing	Proposed Basement	44.4 KB	07/21/2023	permits@achgroupplc.com	ADS	

B23002768

Approved Septic System Plan
Howard County Health Department
DBenard 7-26-23
Signature Date

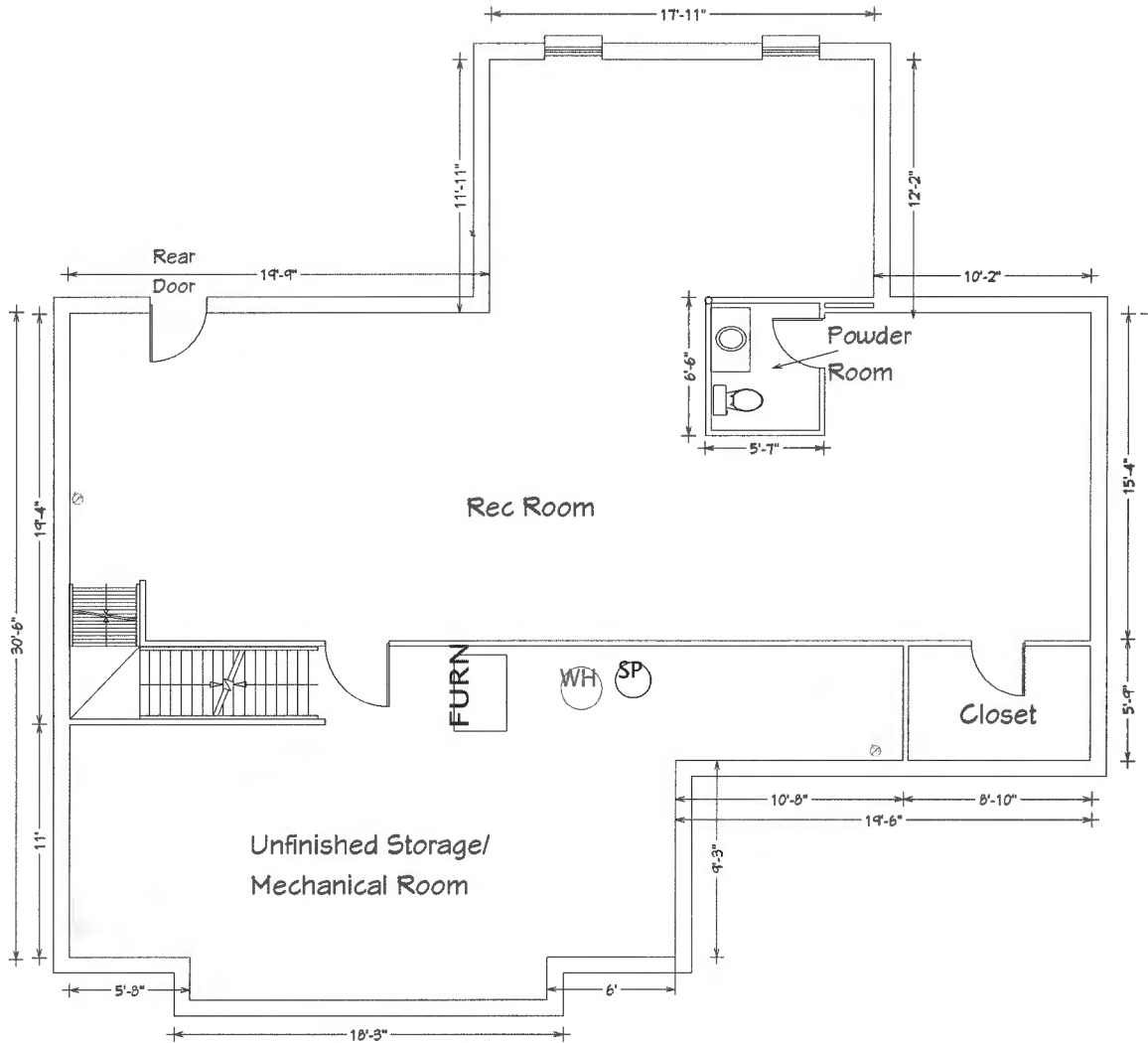

NAME: Kenneth Kim
 EMAIL: kennethkim11@gmail.com
 PHONE: (510)-508-0377
 STREET ADDRESS: 6210 Bridget Way, Clarksville, MD 21029

SCOPE OF WORK
 Finish Basement with Powder Room, Rec Room, Closet, Unfinished Storage and Workshop.

- _All outlets AFCI (are Fault Protected) No gas work.
- _Adequate combustion air is provided for all fuel burning appliances.
- _HVAC 120000 BTU
- _All work shall conform to all local & national ordinances and building codes applicable to this project, including but not limited to international code-2018
- Framing Details
- 2x4 spruce dimensional lumber
- 2x4 pressure treated lumber for bottom plates 1/2" Drywall and 1/2"
- Moisture resistant Drywall in the bathroom
- Insulation Details
- R13 Fiberglass insulation

BASEMENT SQFT: 1000
 CEILING HEIGHT: 8'-0"
 SPRINKLER SYSTEM: Yes

Approved Septic System Plan
Howard County Health Department
Diamond
Signature B23002768
7-26-23
Date

DRAWINGS PROVIDED BY: ACH Group LLC / dba BasementRemodeling.com 5300 Kilmer Pl, Hyattsville, MD 20781		PROJECT DESCRIPTION: Kim Residence 6210 Bridget Way, Clarksville, MD 21029	SHEET TITLE: Proposed Floorplan
DATE: 7/19/23	SCALE: 1/4" = 1'	SHEET: A-2	NO. DESCRIPTION BY DATE

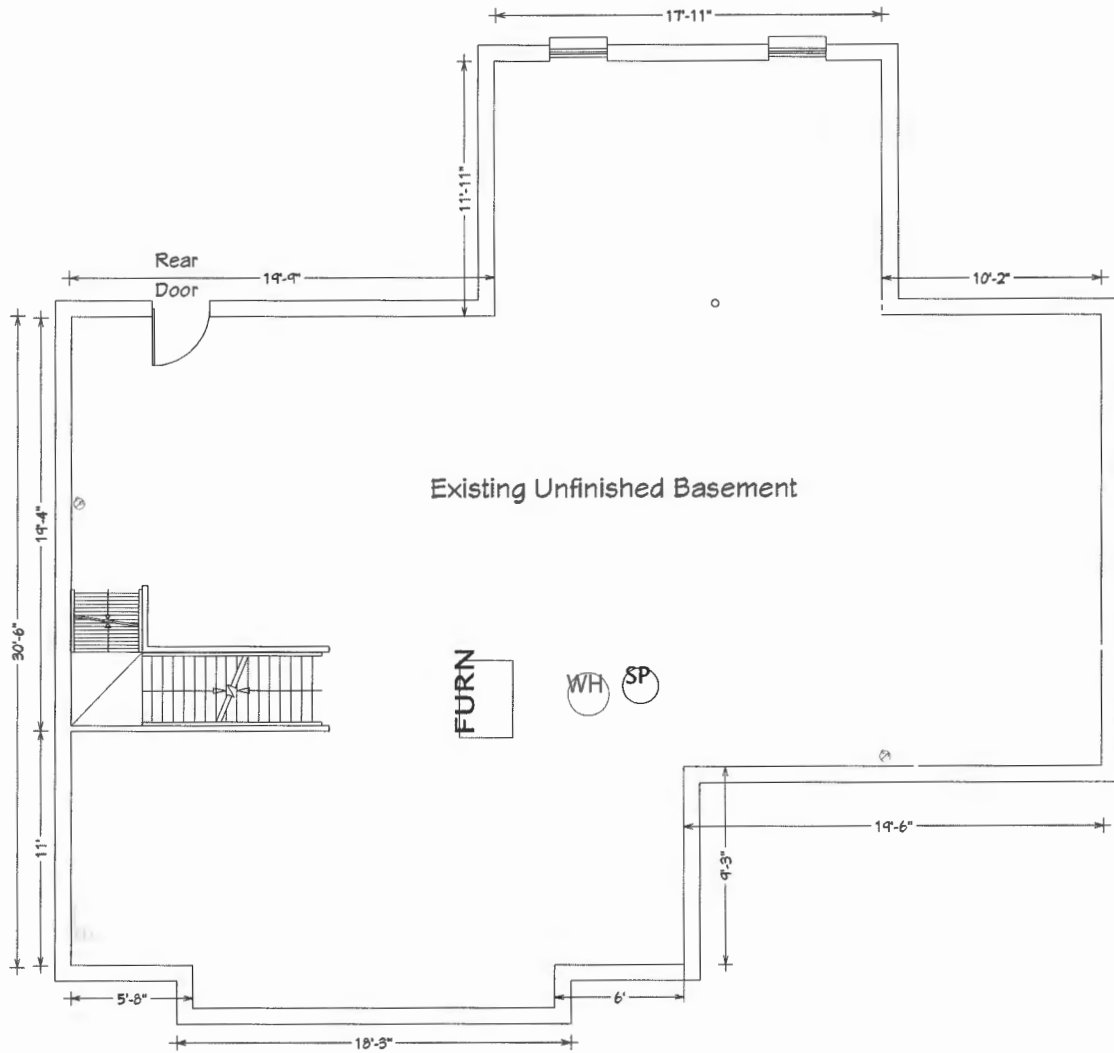

Existing Unfinished Basement

NAME: Kenneth Kim
 EMAIL: kennethkim11@gmail.com
 PHONE: (510)-508-0377
 STREET ADDRESS: 6210 Bridget Way, Clarksville, MD 21029

SCOPE OF WORK
 Finish Basement with Powder Room, Rec Room, Closet, Unfinished Storage and Workshop.

- _All outlets AFCI (are Fault Protected) No gas work.
- _Adequate combustion air is provided for all fuel burning appliances.
- _HVAC 120000 BTU
- _All work shall conform to all local & national ordinances and building codes applicable to this project, including but not limited to international code-2018
- Framing Details
- 2x4 spruce dimensional lumber
- 2x4 pressure treated lumber for bottom plates 1/2" Drywall and 1/2"
- Moisture resistant Drywall in the bathroom
- Insulation Details
- R13 Fiberglass insulation

BASEMENT SQFT: 1000
 CEILING HEIGHT: 8'-0"
 SPRINKLER SYSTEM: Yes

NO.	DESCRIPTION	BY	DATE

SHEET TITLE:
Existing Floorplan

PROJECT DESCRIPTION:
**Kim Residence
 6210 Bridget Way,
 Clarksville, MD 21029**

DRAWINGS PROVIDED BY:
**ACH Group LLC / dba
 BasementRemodeling.com
 5300 Kilmer Pl,
 Hvattsville, MD 20781**

DATE:
7/19/23

SCALE:
1/4" = 1'

SHEET:
A-1