

Hi-Land Farm Uses

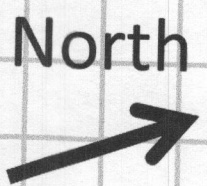

Pole Barn & Shed	1,650
West Building	9,388
East Building	4,115
Total Building Sq. ft.	15,153
Farm use Sq. Ft.	9,417
Historic Vehicle Sq. Ft.	5,736

JUN 25 2014

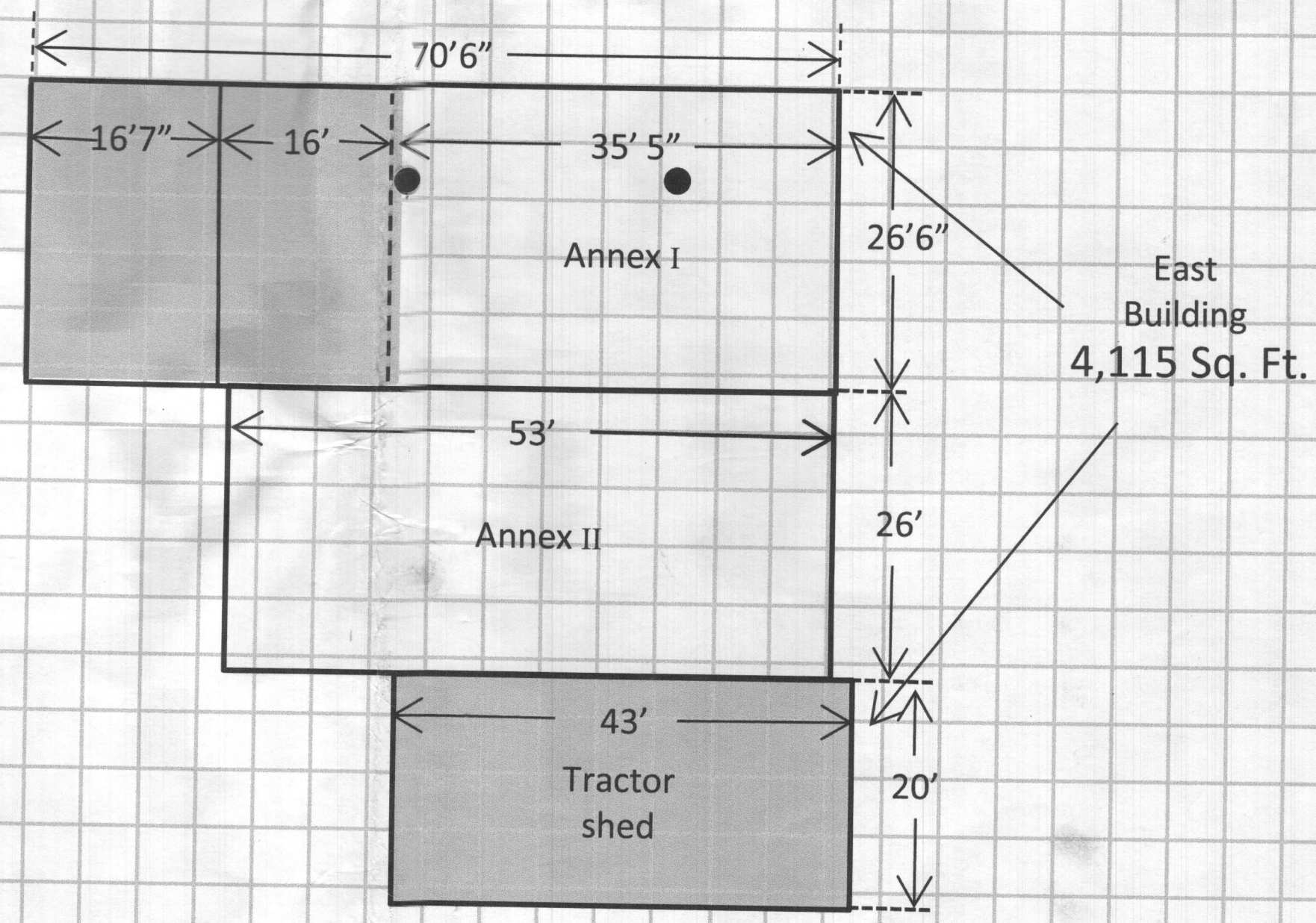

LEGEND

Buildings to scale  
 Site plan not to Scale  
 Approximate Scale  
 1 square = 5 ft.

Museum  
 Legitimate Farm Use

BR-14-010 CIV

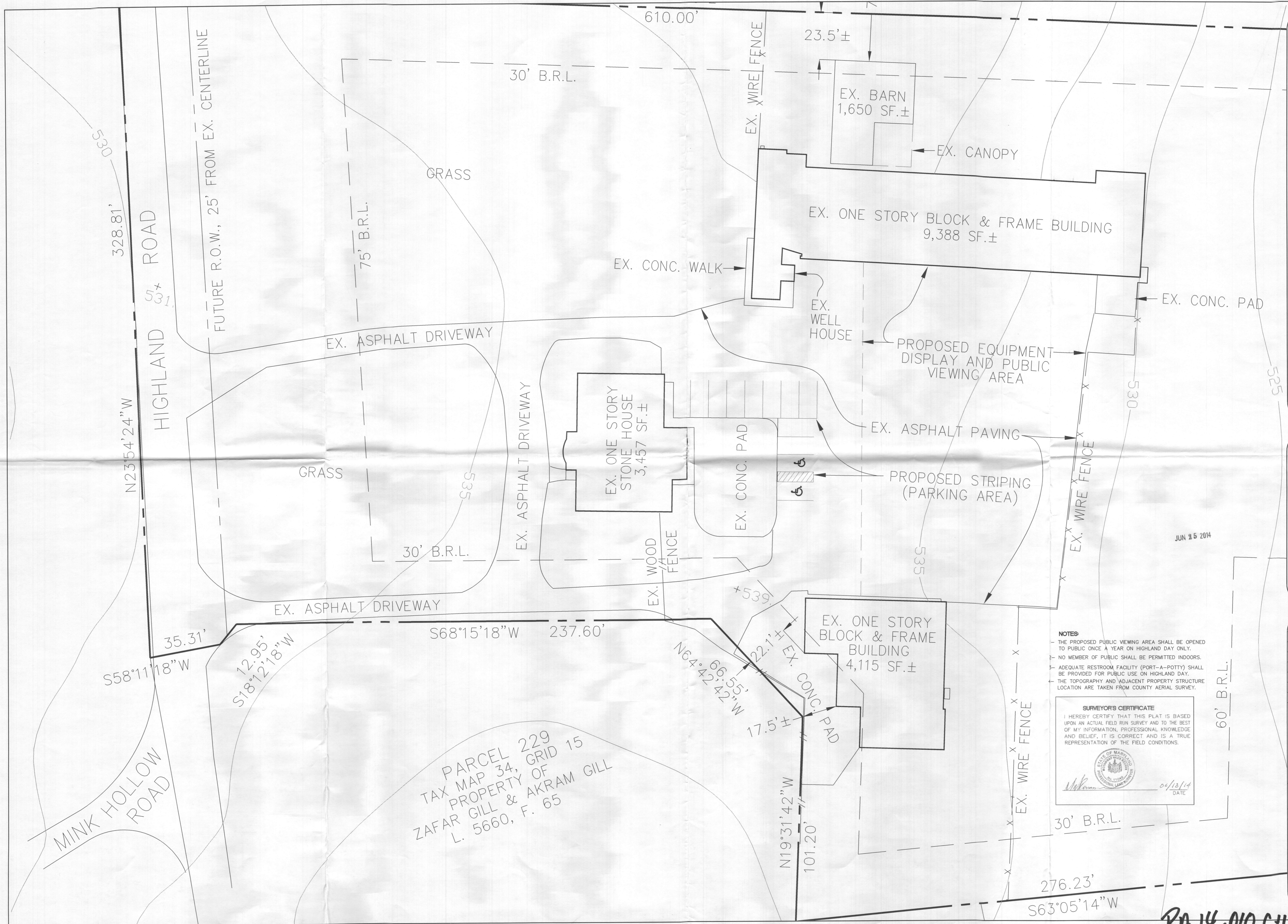

PARCEL 229  
 TAX MAP 34, GRID 15  
 PROPERTY OF  
 ZAFAR GILL & AKRAM GILL  
 L. 5660, F. 65

IMPROVEMENT LOCATION PLAN  
 PARCEL 170  
 TAX MAP 34, GRID 15  
 PROPERTY OF  
 SCOTT GREGORY SHEARER  
 L. 12479, F. 54  
 HIGHLAND, FIFTH ELECTION DISTRICT  
 HOWARD COUNTY, MARYLAND

PLAN PREPARED BY:  
**NJR & ASSOCIATES**  
 Land Surveying and Planning  
 1818 MONTVIDEO ROAD  
 JESSUP, MARYLAND 20794  
 TEL: (240) 508-3200  
 FAX: (410) 799-9093

REVISIONS

1-	ADDED TOPOGRAPHY AND B.R.L., 6/18/2014.

**NOTES**

- 1- THE PROPOSED PUBLIC VIEWING AREA SHALL BE OPENED TO PUBLIC ONCE A YEAR ON HIGHLAND DAY ONLY.
- 2- NO MEMBER OF PUBLIC SHALL BE PERMITTED INDOORS.
- 3- ADEQUATE RESTROOM FACILITY (PORT-A-POTTY) SHALL BE PROVIDED FOR PUBLIC USE ON HIGHLAND DAY.
- 4- THE TOPOGRAPHY AND ADJACENT PROPERTY STRUCTURE LOCATION ARE TAKEN FROM COUNTY AERIAL SURVEY.

**SURVEYOR'S CERTIFICATE**  
 I HEREBY CERTIFY THAT THIS PLAT IS BASED UPON AN ACTUAL FIELD RUN SURVEY AND TO THE BEST OF MY INFORMATION, PROFESSIONAL KNOWLEDGE AND BELIEF, IT IS CORRECT AND IS A TRUE REPRESENTATION OF THE FIELD CONDITIONS.

*McKernan*  
  
 06/18/14  
 DATE

GRAPHIC SCALE 1"=20'  
 10' 0' 20'  
 DATE: MARCH 3, 2014  
 JOB NUMBER: 3209  
 FILE NUMBER: 3209DWG  
 PLOTTED: JUNE 18, 2014  
 DRAWN BY: NR  
**IMPROVEMENT LOCATION PLAN**  
 SHEET 1 OF 1

BA-14-010 CIV

# Farm Use & Museum Annex 3 & 4 Front Elevation 1 of 3

Maximum Height - 25 Ft. above  
Mean Elevation

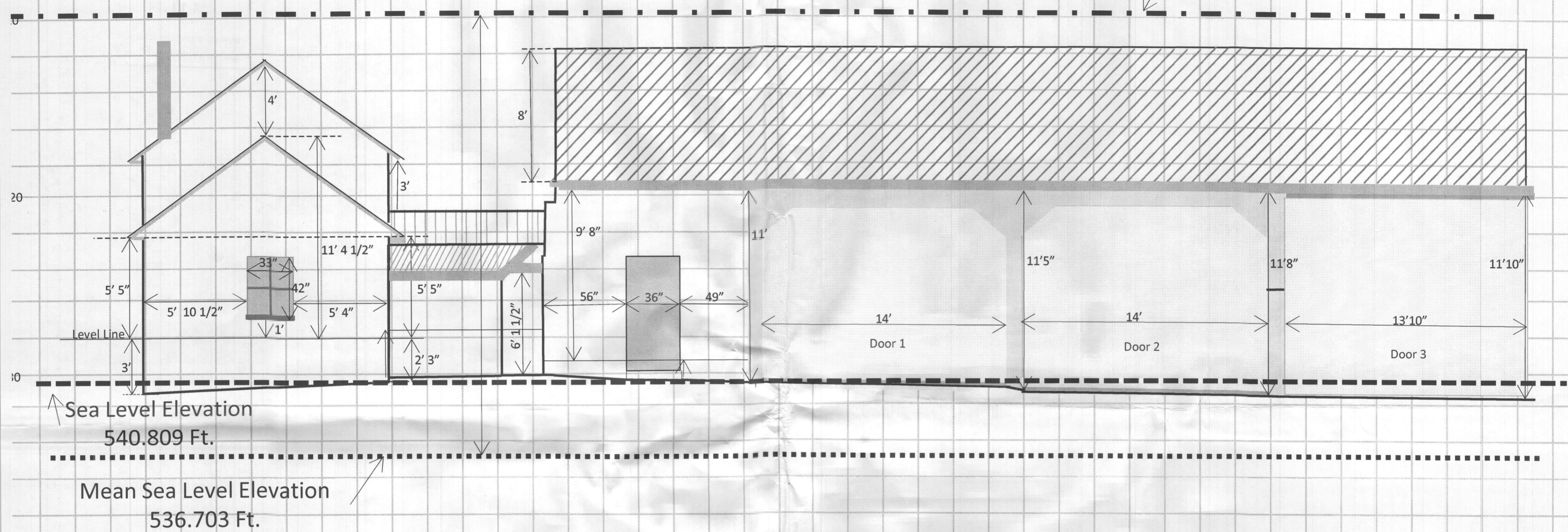

Scale:  
1 Block = 2 Ft.

BA-14-010 C+V

# Farm Use & Museum Annex 3 & 4 Front Elevation 2 of 3

Maximum Height - 25 Ft. above  
Mean Elevation

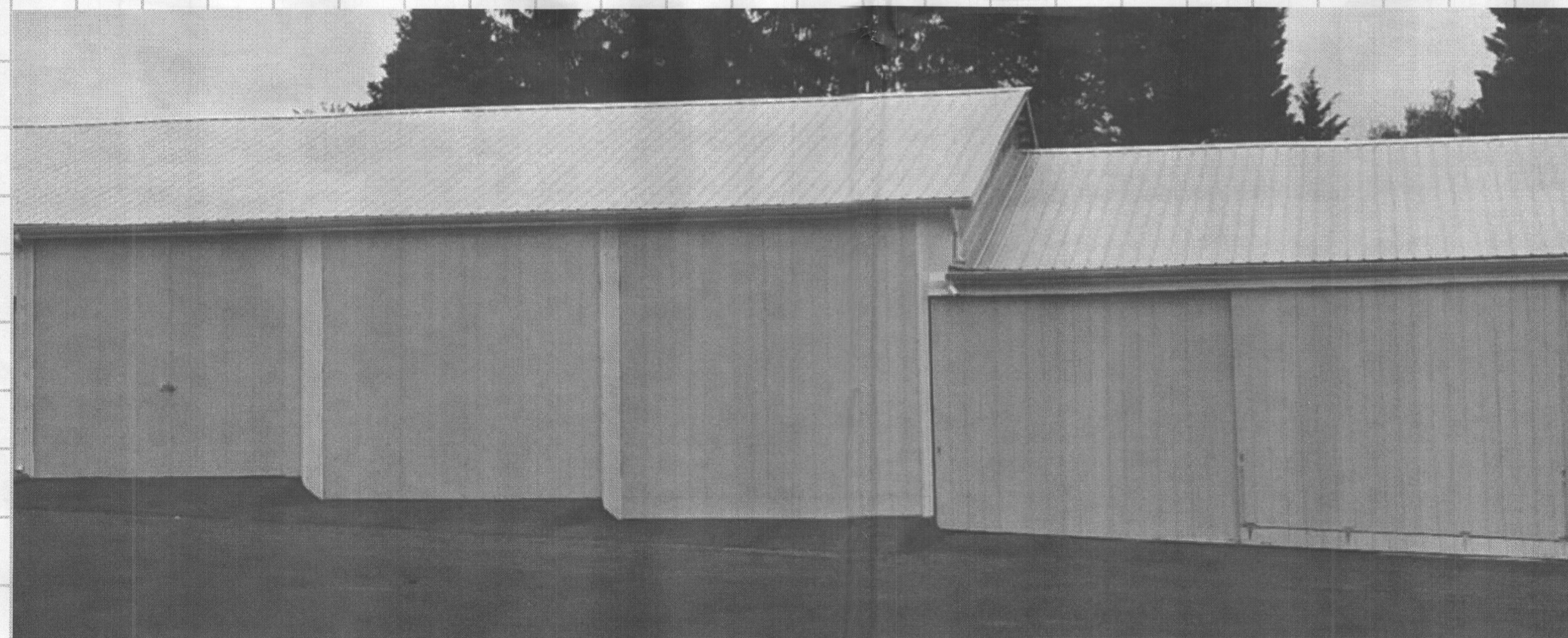
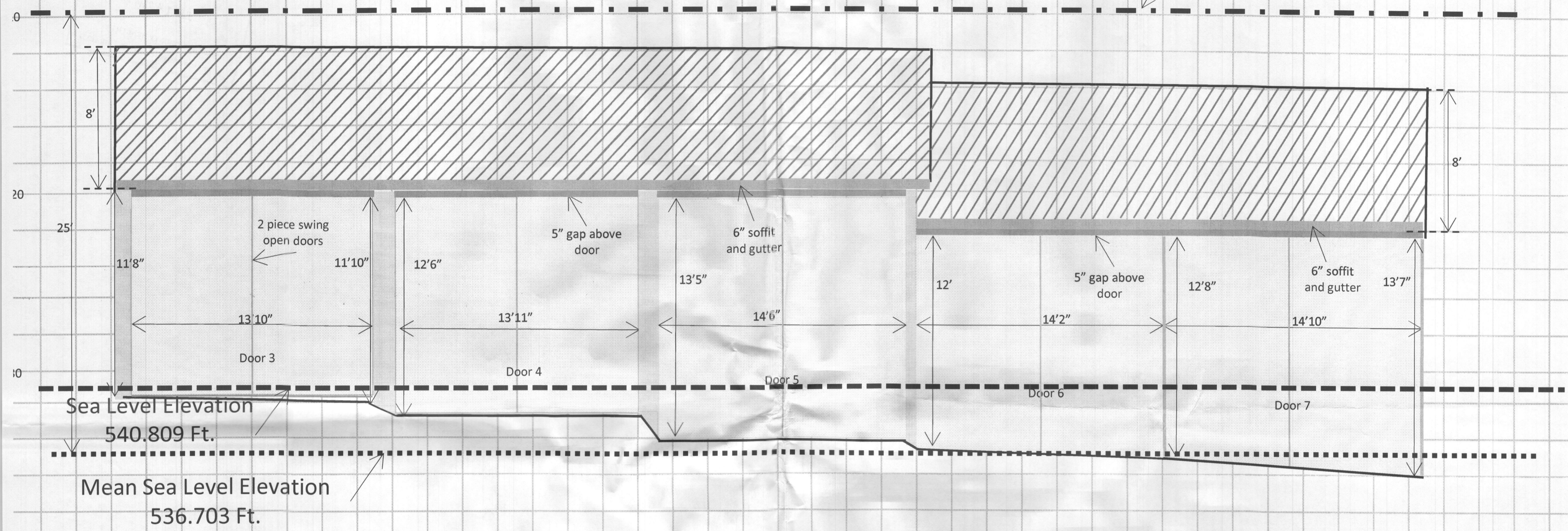

Scale:  
1 Block = 2 Ft.

BA-14-010 C+V