

Menu Refine Search GIS Help My Filters --Select--

Showing 1 of 1

| <input type="checkbox"/> Permit #  | Status            | Record Type Alias                         | Street # | Street Name | Type | Unit Type | Unit # | City   |
|------------------------------------|-------------------|---|----------|-------------|------|-----------|--------|--------|
| <input type="checkbox"/> B23001811 | Review In Process | Residential Open or Screened Porch Permit | 13968    | BURNTWOODS  | RD   |           |        | GLENEL |

Page 1 of 1

*online*

Approved Septic System Plan  
 Howard County Health Department  
*Dana Beard*      *5-26-23*  
 Signature                      Date



ProBuilt Construction, Inc.  
13330 Clarksville Pike  
Highland, MD 20777  
(301) 854-0821

Sales Consultant  
**Ed Pacylowski**  
Date of Drawing  
May 24, 2023

Design Consultant  
**Christina Speiden**  
Drawing Title  
**Jones Permit  
Footings Plan**

Project Manager  
**Ryan Speiden**  
Drawing Scale  
1/4" = 1'0"

Project Information  
**Jones Residence**  
13968 Burntwoods Road  
Glenelg, Md 21737  
301-518-6425

Renderings, drawings, samples and other intellectual property provided by ProBuilt Construction are for the express benefit of the client. Note that ProBuilt Construction has **Sole Ownership** of all documents. Client can never own, use and/or distribute any documents without written consent of ProBuilt. If client uses and/or distributes renderings, drawings, and/or any other intellectual property provided by ProBuilt to a third party, an invoice of \$1,500 will be immediately sent to the client to cover the cost of the intellectual property used without permission of ProBuilt Construction and must be paid.

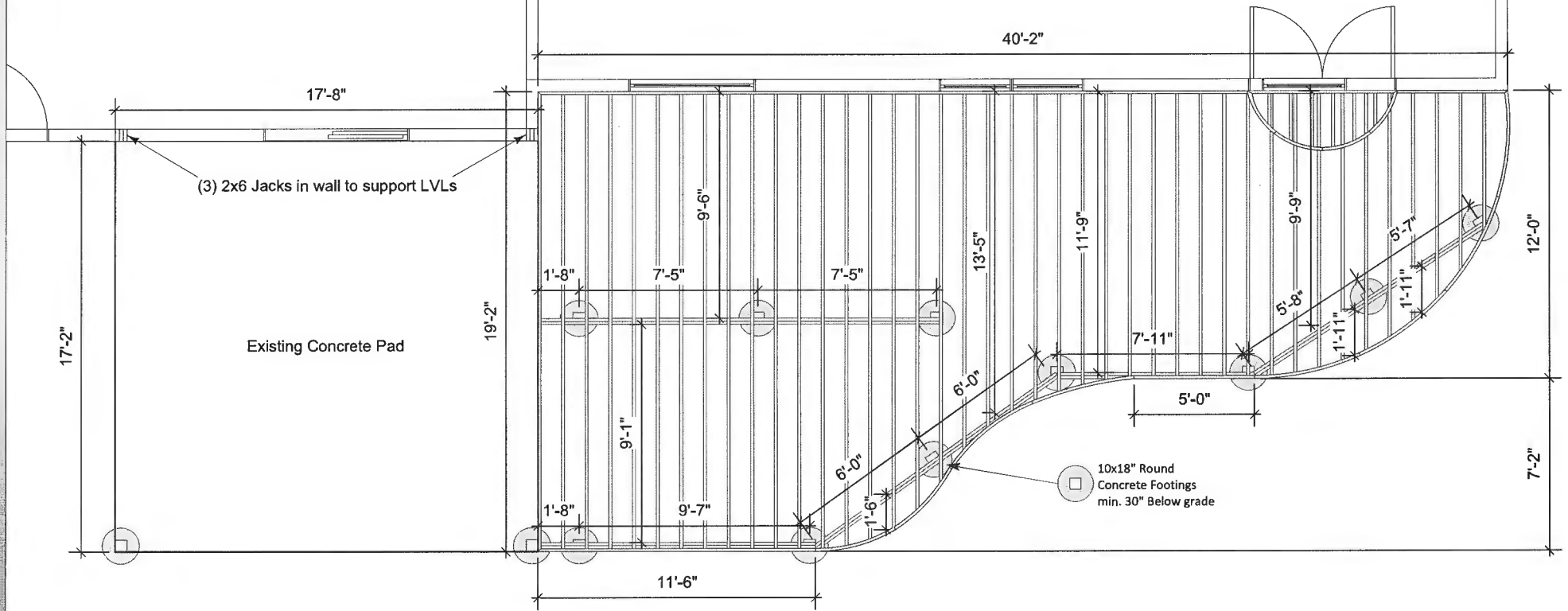



ProBuilt Construction, Inc.  
13330 Clarksville Pike  
Highland, MD 20777  
(301) 854-0821

Sales Consultant  
**Ed Pacylowski**  
  
Date of Drawing  
**May 24, 2023**

Design Consultant  
**Christina Speiden**  
  
Drawing Title  
**Jones Permit Framing Plan**

Project Manager  
**Ryan Speiden**  
  
Drawing Scale  
**1/4" = 1'0"**

Project Information  
**Jones Residence**  
13968 Burntwoods Road  
Glenelg, Md 21737  
301-518-6425

Renderings, drawings, samples and other intellectual properties provided by ProBuilt Construction are for the express benefit of the client. Note that ProBuilt Construction has SOLE OWNERSHIP of all documents. Client can never own, use and/or distribute any documents without written consent of ProBuilt. If client uses and/or distributes renderings, drawings, and/or any other intellectual properties provided by ProBuilt to a third party, an invoice of \$1,500 will be immediately sent to the client to cover the cost of the intellectual property used without permission of ProBuilt Construction and must be paid.

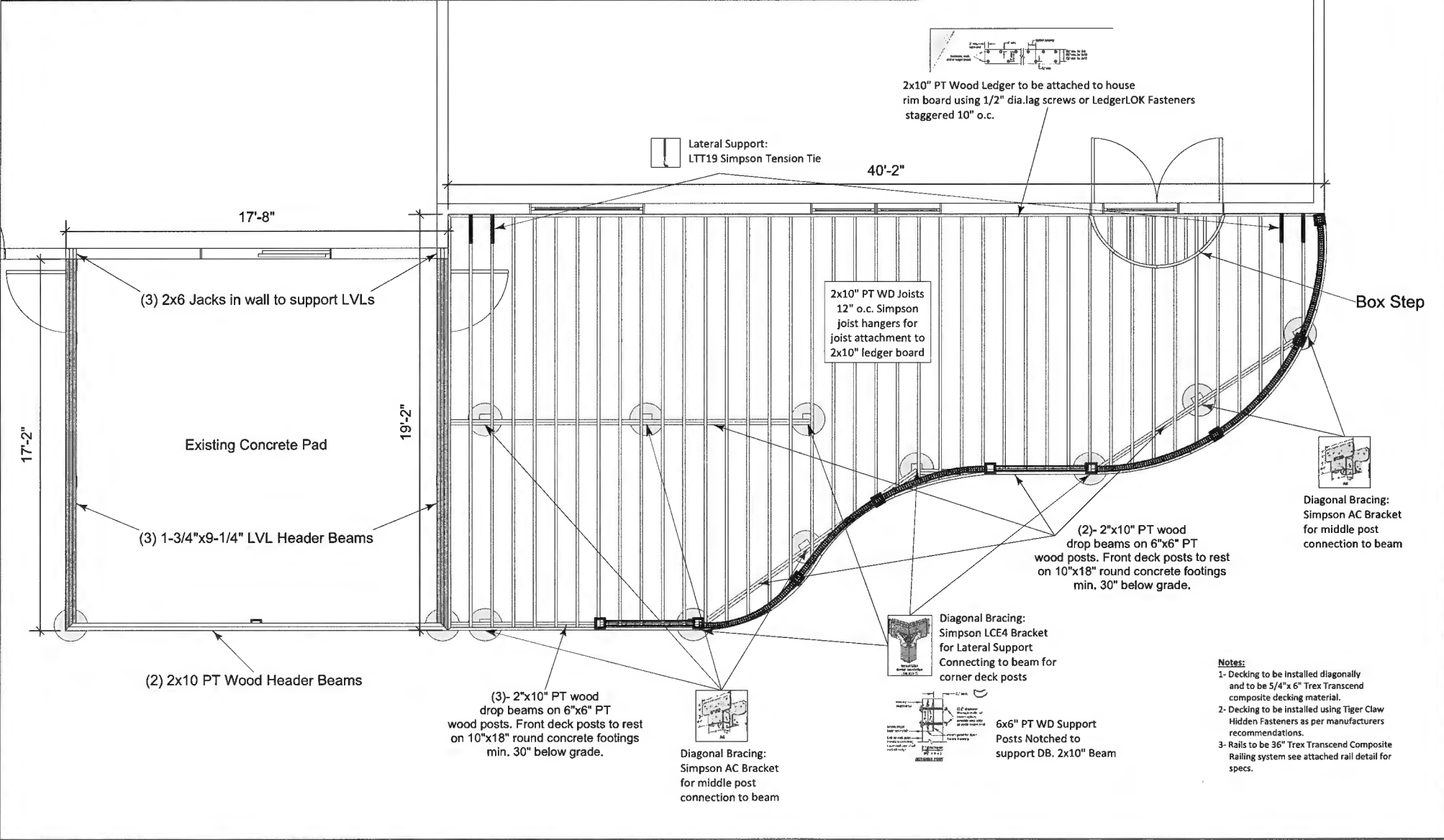

- Notes:**
- 1- Decking to be installed diagonally and to be 5/4" x 6" Trex Transcend composite decking material.
  - 2- Decking to be installed using Tiger Claw Hidden Fasteners as per manufacturers recommendations.
  - 3- Rails to be 36" Trex Transcend Composite Railing system see attached rail detail for specs.

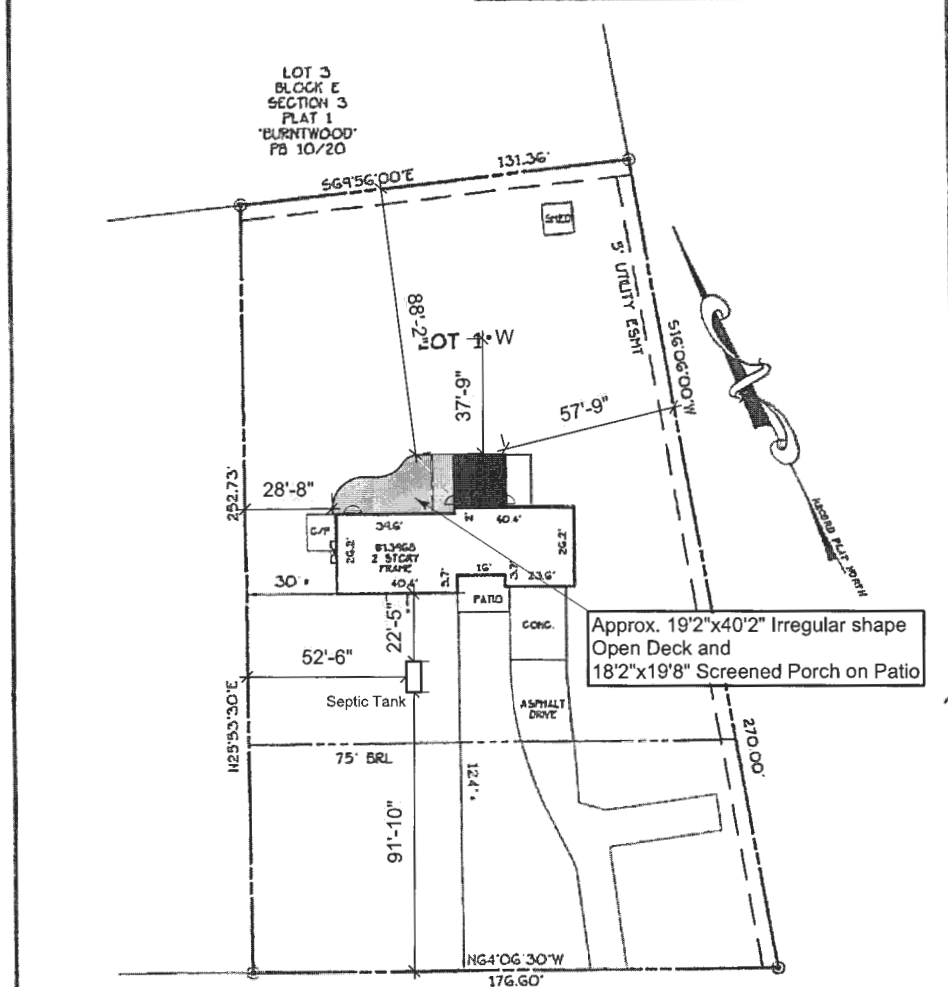

*Handwritten notes:*  
 6/30/14  
 [Signature]



**BURNTWOODS ROAD**

I hereby certify that the improvements shown hereon, to the best of my professional knowledge and ability, have been located by a transit, tape or total-station survey.

*Signature of George A. Parrish IV*  
 GEORGE A. PARRISH IV PROP. LS #577 03/13/14  
 LICENSE EXPIRATION DATE 03/24/15

13968 BURNTWOODS ROAD PB 10/20

LOCATION DRAWING  
 LOT 1 BLOCK E PLAT 1 SECTION 3  
**BURNTWOOD**  
 THIRD DISTRICT  
 HOWARD COUNTY, MARYLAND  
 SCALE: 1" = 40' MARCH 2014

PROJECT#39511  
 F/N: BURNTWOOD-BE-P1-S3-L1  
 DRAWN BY: BTG



**ADVANCED SURVEYS**  
 Established 1975  
 3140 WEST WARD ROAD SUITE 103  
 DUNKIRK, MARYLAND 20754  
 P: (800)233-4681 F: (410)286-9716