

Name of Requestor: Michael Sharp  
Street Address: 17005 HAZAY ROAD  
City, State, Zip: MT. AIRY MD 21771  
Date: MAY, 22, 2023

Amendment, Permit # B22002814

Ms. Debbie Whalen  
Division of Plan Review  
Department of Inspections, Licenses and Permits  
Howard County Government  
3430 Court House Dr  
Ellicott City, MD 21043

RECEIVED  
MAY 22 2023  
LICENSES & PERMITS  
DIVISION

Dear Ms. Whalen:

I am requesting to amend Permit # B22002814 at  
14080 TAJADIPITA ROAD GLENVIEW MD to  
(Site Address) ADD ~~new~~ COVERED DECK  
ADD ~~new~~ ~~open~~ ~~porch~~ w/ SCRS 10' x 21.75'  
New deck new porch some dimensions

Enclosed:

- 1 Fee: \$25.00
- 3 Plot Plans
- 3 Sets of Construction Drawings
- Other: \_\_\_\_\_

ck # 5691  
Invoice # 749082  
paid

If there is anything we can do to assist you, please let me know.

Sincerely,

Name: Michael Sharp  
Title: OWNER K&J CONSTRUCTION, LLC  
Phone and/or Email: 43-472-2775 msharp@kjsconst.com

REVISED

Date: 5-22-23

Comments: Add 10' x 22' covered porch on new 10' x 22' deck with steps

MARYLAND COORDINATE SYSTEM  
(NAD 83/91)

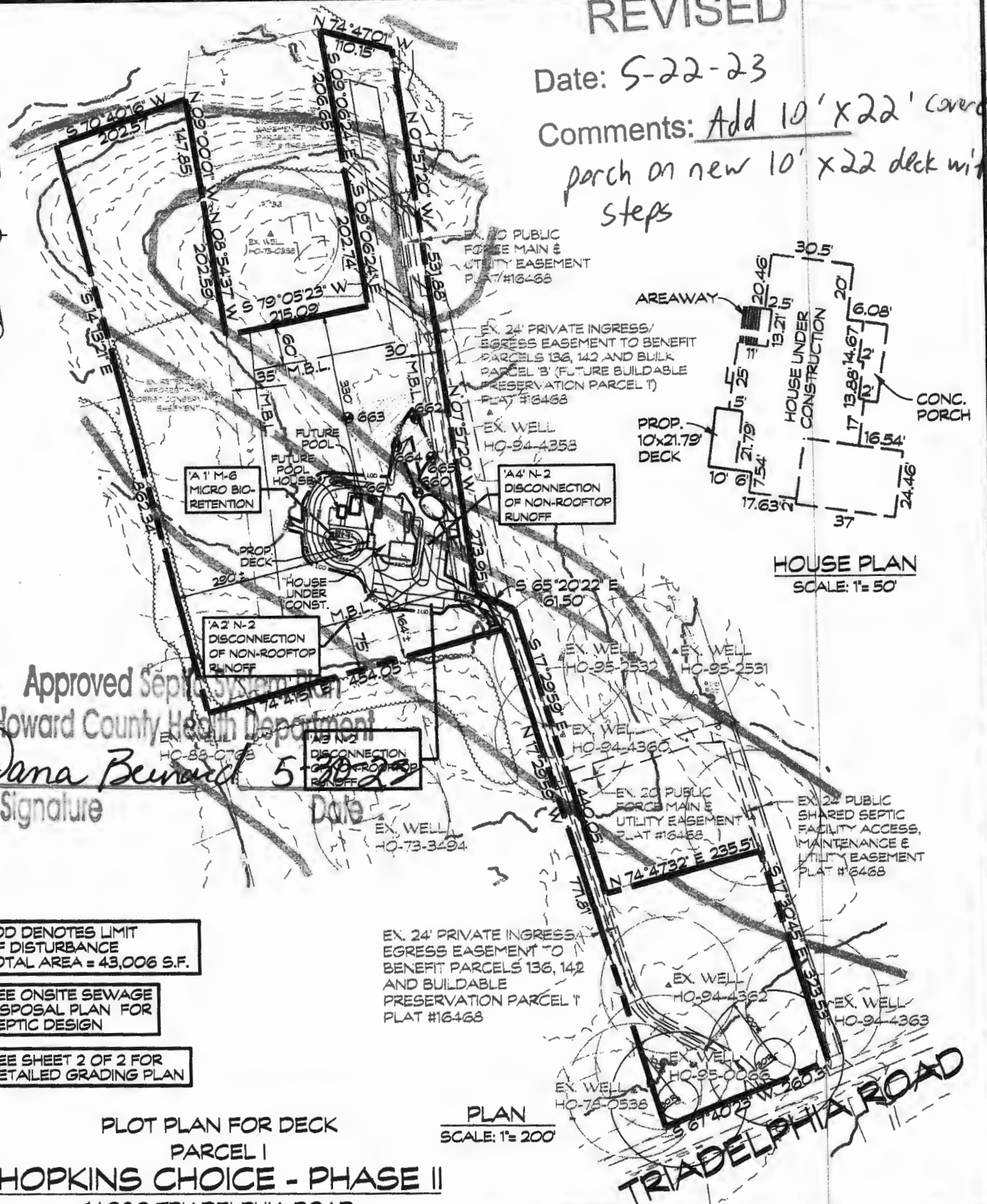

HOUSE PLAN  
SCALE: 1" = 50'

PLAN  
SCALE: 1" = 200'

Approved Sept 15, 2022  
Howard County Health Department  
Dana Bernard  
Signature  
5-22-23  
Date

- LOD DENOTES LIMIT OF DISTURBANCE  
TOTAL AREA = 43,006 S.F.
- SEE ONSITE SEWAGE DISPOSAL PLAN FOR SEPTIC DESIGN
- SEE SHEET 2 OF 2 FOR DETAILED GRADING PLAN

PLOT PLAN FOR DECK  
PARCEL I  
**HOPKINS CHOICE - PHASE II**  
14080 TRIADELPHIA ROAD  
PLAT NO. 17904  
LIBER 21023, FOLIO 483  
TAX MAP: 21 \* BLOCK: 12 \* PARCEL: 111  
4th ELECTION DISTRICT \* HOWARD COUNTY, MD

DATE	REVISIONS
5/17/23	ADDED DECK

439 East Main Street Westminster, MD 21157-5539  
(410) 848-1790 FAX (410) 848-1791

DRAWN BY: BM
DESIGN BY:
REVIEW BY:
DATE: 7/6/22
SCALE: AS SHOWN
JOB NO: 2006016
SHEET: 1

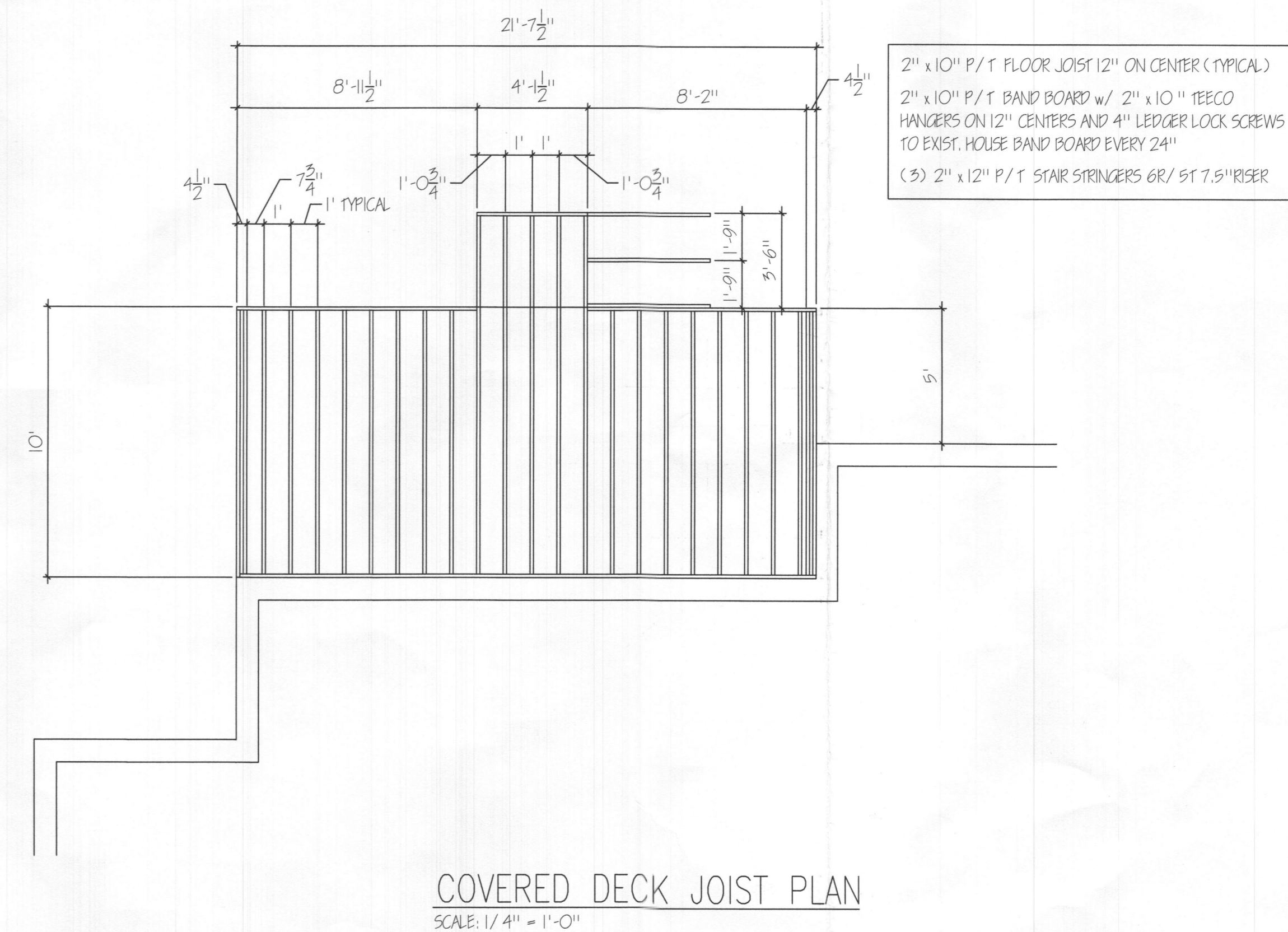
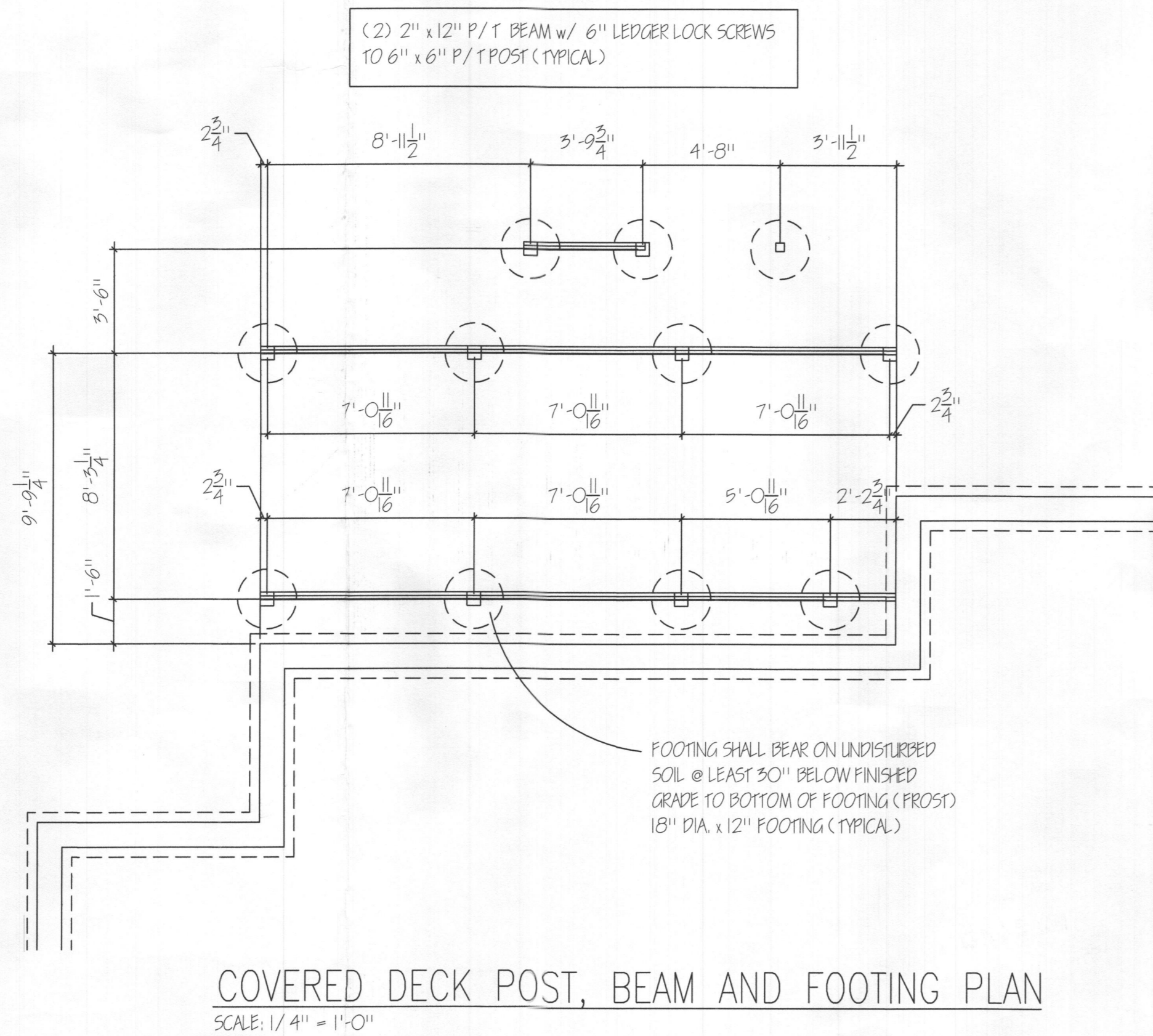
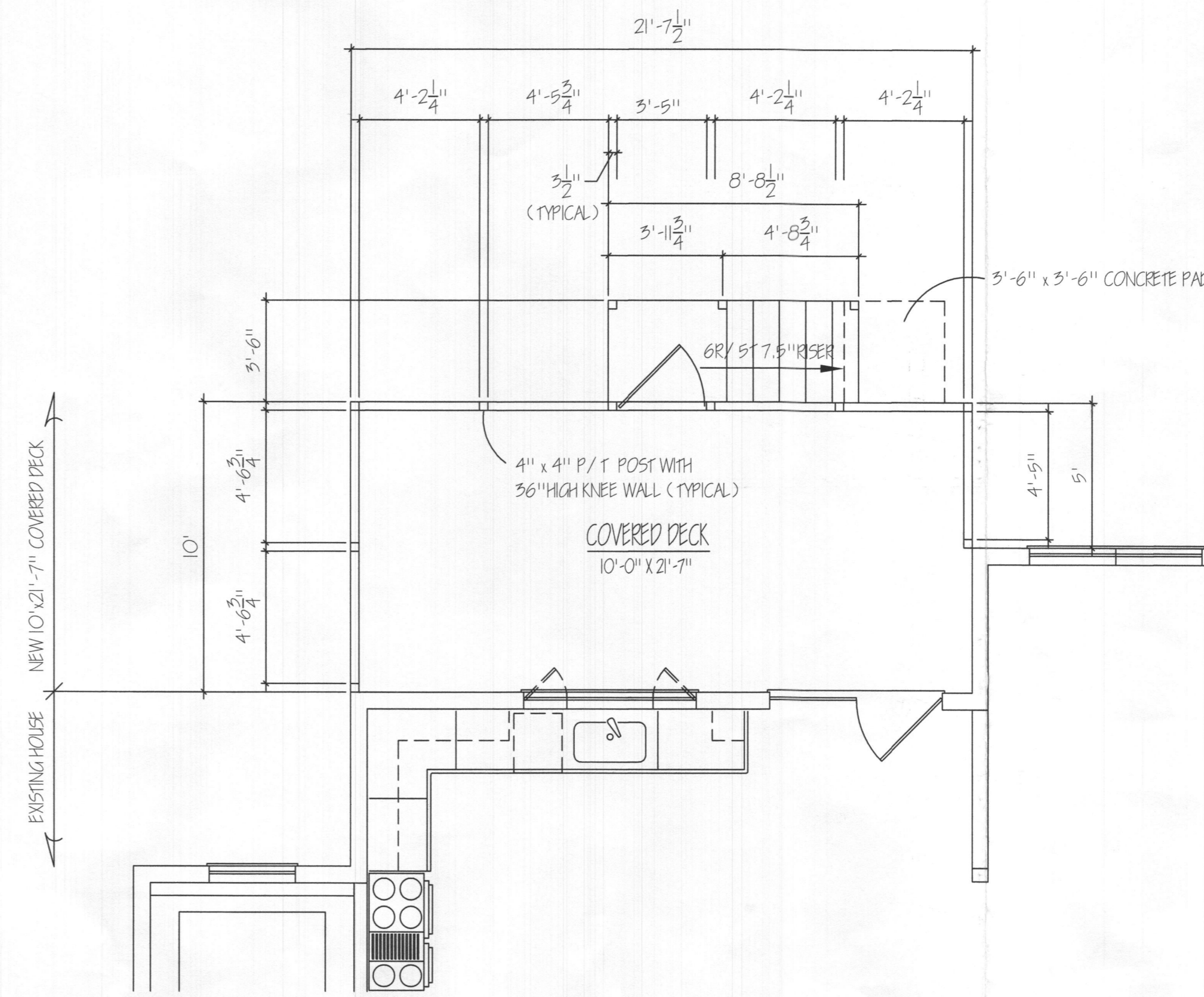
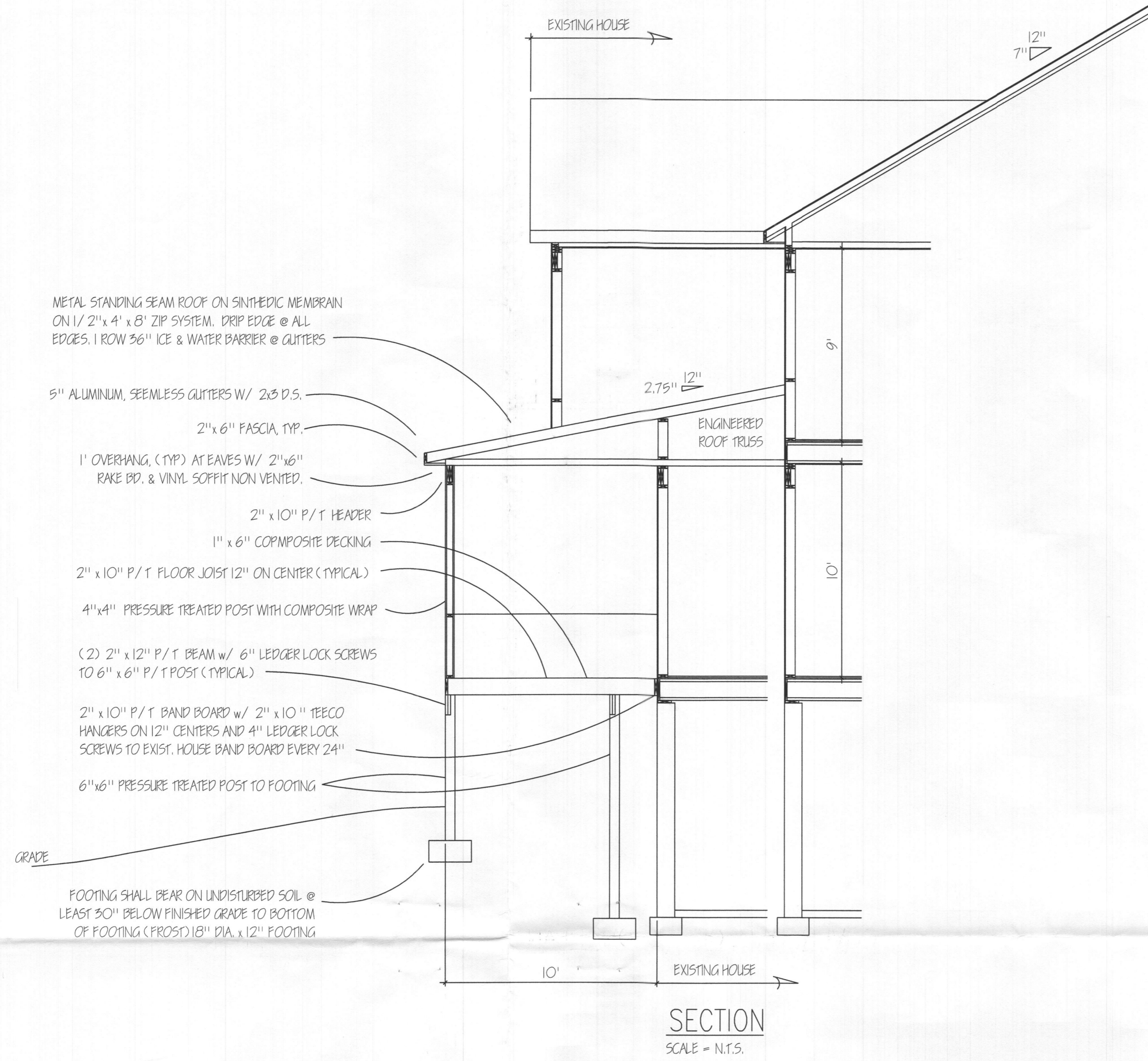

REVISIONS
1 10-10-22 REVISE STAIRS

**KNJ**  
construction  
design • build

GWIN NEW HOME CONSTRUCTION  
Hopkins Choice  
14080 Triadelphia Road  
Glenelg, Maryland 21737

COVERED DECK PLAN	DWG FILE: GWIN.dwg	SCALE: AS NOTED	DRAWN BY: KNJ
	DATE: 05/17/23		