

11/12/02-
Proposed deck
OK SRK
10' from trenches

Actual
System
Location
per record

Kopp #

Proposed
182# OPEN
DECK

EXISTING 410#
ENCLOSED PORCH

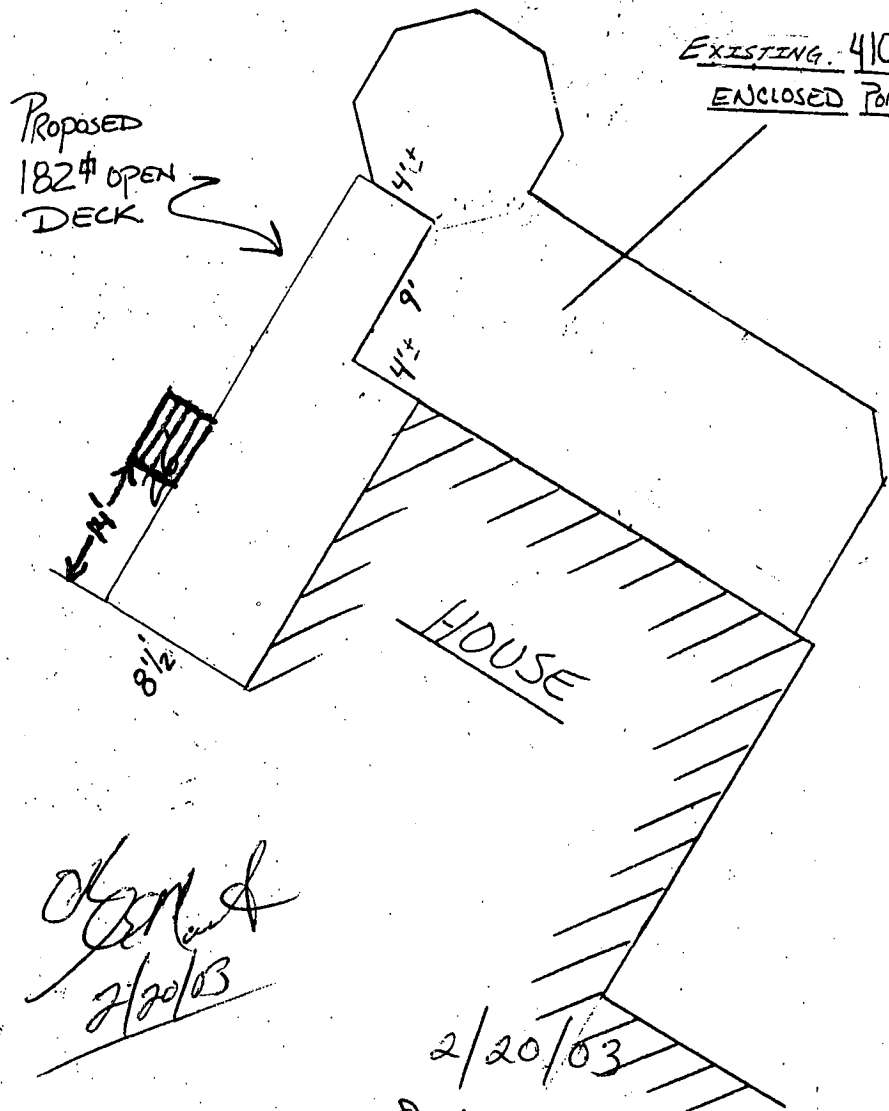

Handwritten signature
2/20/03

2/20/03

~~OK~~ to Proposed
deck should be O.K.
with steps adjusted
towards house.
Should be ~5'
to septic tank

BB

Kopp #
7301 BROWNS BRIDGE RD.
FULTON MD 20759.

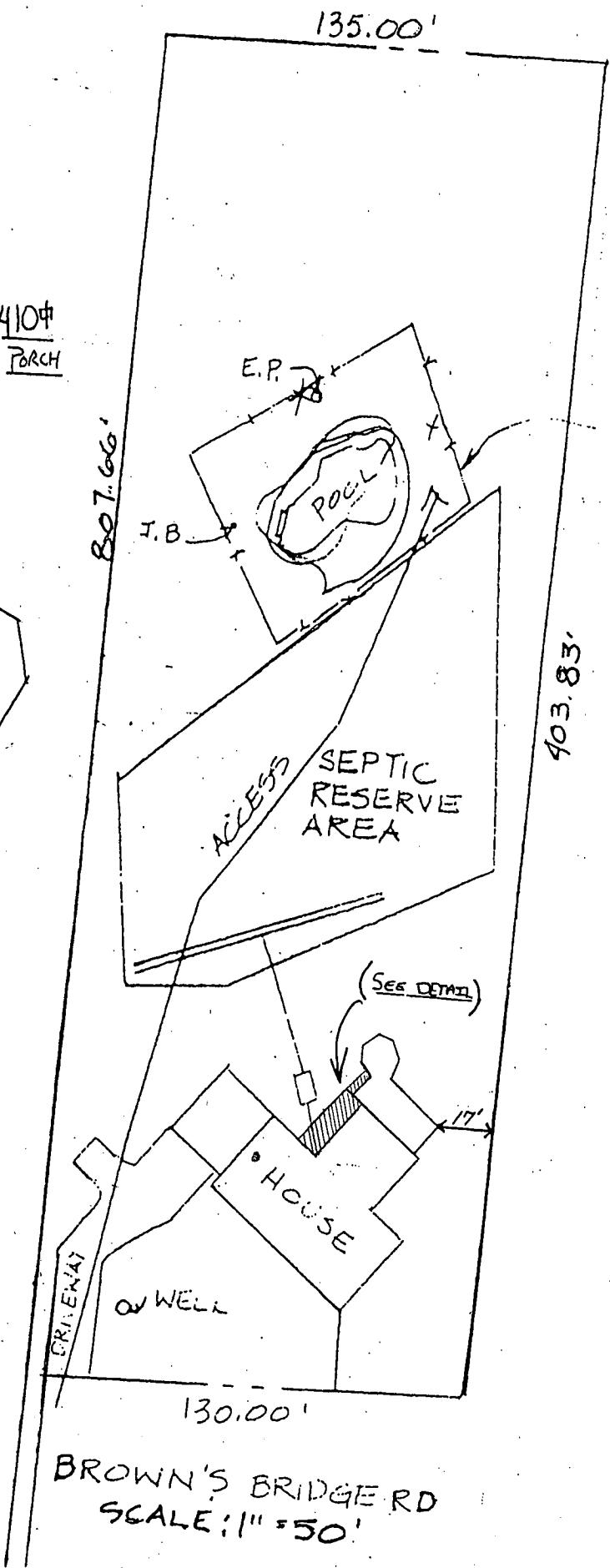

BROWN'S BRIDGE RD
SCALE: 1" = 50'