

Record Detail * (This section is required.)

Permit Type: Building/Residential/Alteration/SFD
 Permit Number: B24000426
 Opened Date: 02/08/2024

Description of Work
 SFD/ ALTERATIONS TO EXISTING DWELLING TO INCLUDE: SECOND FLOOR BATH / LAUNDRY REMODEL, REMOVE (1) NON-LOAD-BEARING WALL IN LAUNDRY ROOM TO CREATE SPACE FOR J&J BATHROOM ENTRANCE. APPROXIMATELY 200 SQ FT SQFT.

Online BP, new records available on public file search.

gls 2/13/24

[check spelling](#)

Address * (This section is required.)

Search Reset Clear Get Parcel & Owner

Street # 11420 Street Name HOMEWOOD Street Type RD
 Unit Type -Select- Unit # X Coordinate -76.90772 Y Coordinate 39.24391
 City ELLICOTT CITY State MD Zip Code 21042 Primary Yes

Parcel * (This section is required.)

Search Reset Clear Get Address & Owner

GIS ID *	Parcel	Parcel Area	Land Value	Improved Value	Exemption Value	Plan Area
886798	290	5.63	279700	493600	213900	RURAL

Legal Description
 IMPS5.6363 A[]11420 HOMEWOOD RD[]JELICOTT CITY

[check spelling](#)

Block	Lot	Census Tract	Council Dist	Inspection Dist	Supervisor Dist	Map #	DAP Zone
		603000	5				
Plan Area	State Tax Id	Subdivision Name					
	1403299570						
Section	Area	Tax Map					
		29					
Grid	Zoning District	ADC Map					
29-3	RC-DEO	4934-E1					
SDP No.	Final Plan No.	WP File No.					
Record Plat No.	WS Contract No.	FDP No.	Primary Yes				
Owner Occupied	Year Built	Historic District					
<input type="radio"/> Yes <input type="radio"/> No	1938	<input type="radio"/> Yes <input checked="" type="radio"/> No					
Historic District Registry No.	Stat Area	Flood Plain					
	3-09A	<input checked="" type="radio"/> Yes <input type="radio"/> No					
Building No							

Owner (This section is not required.)

Search Reset Clear

Name *
 Dennis Woodfork
 Address Line 1
 11420 HOMEWOOD RD
 Address Line 2
 Address Line 3

Mail City
 ELLICOTT CITY
 Phone
 410-794-6345
 E-mail

Mail State
 MD
 Primary Yes

Mail Zip Code
 21042

Cell Number Fax Number

Approved Septic System Plan
 Howard County Health Department
 Dana Bernard 2-11-24
 Signature Date
 B24000426

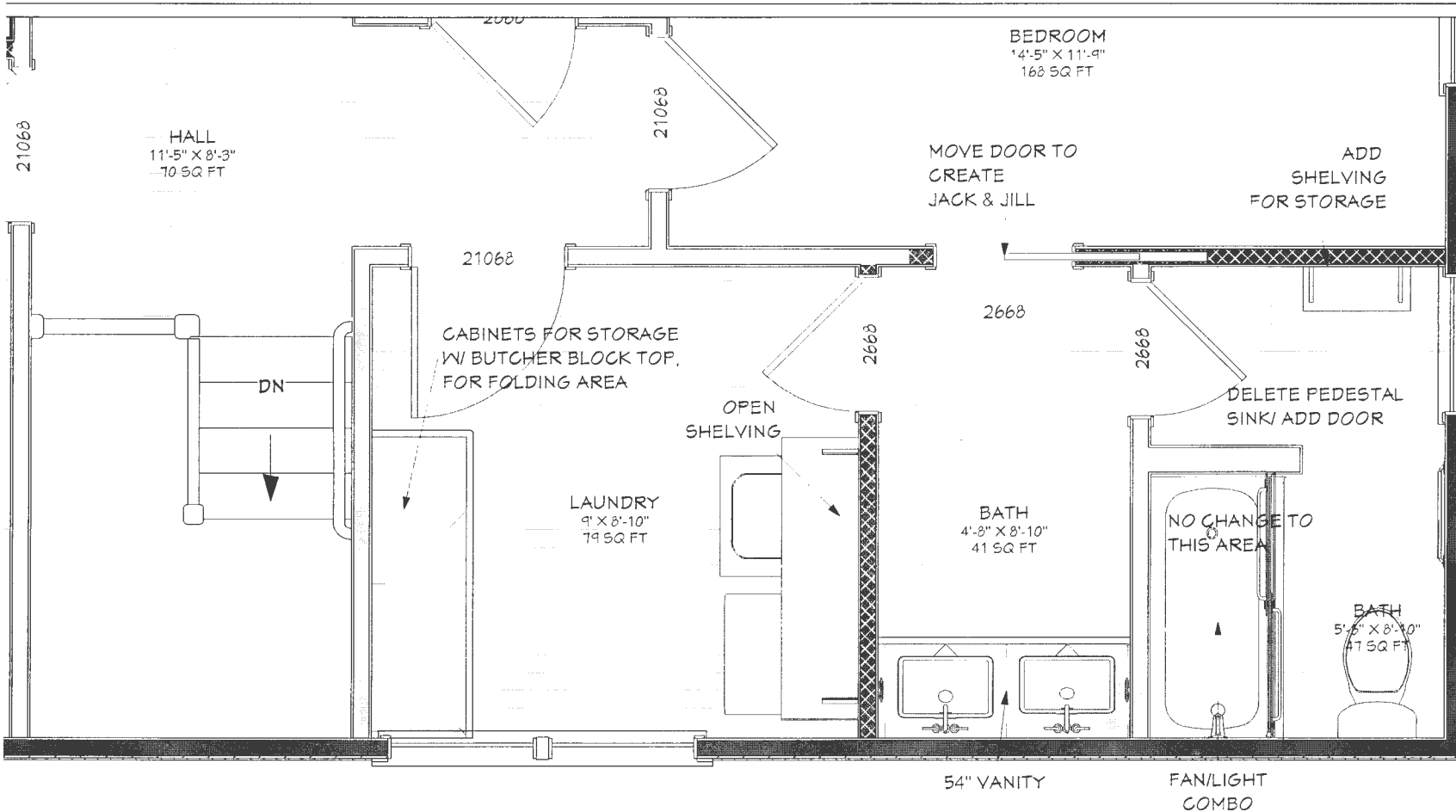

Cornerstone Remodeling LLC
3273 Pine Orchard Ln. Suites A-C, Ellicott City, MD 21042
MHIC: #129673
O: 410-336-7011

HOMEOWNER:
Woodfork Hall Bath / Laundry
ADDRESS:
11420 Homewood Rd
Ellicott City, MD 21042

STRUCTURAL NOTES:

1. CODES: ALL DESIGNS AND CONSTRUCTION SHALL BE IN ACCORDANCE WITH THE INTERNATIONAL RESIDENTIAL CODE (IRC) 2021 EDITION

2. DESIGN LOADS:

- ROOF 40 PSF
- DECK 40 PSF
- STAIRS 40 PSF
- GROUND SNOW LOAD 40 PSF
- BASIC WIND SPEED 115 PSF

SCOPE:

SFD/ ALTERATIONS TO EXISTING DWELLING TO INCLUDE: SECOND FLOOR BATH / LAUNDRY REMODEL, REMOVE (1) NON-LOAD-BEARING WALL IN LAUNDRY ROOM TO CREATE SPACE FOR J&J BATHROOM ENTRANCE. APPROXIMATELY 200 SQ FT SQFT.

SCALE: 1/2" = 1'

PAGE: 1

REVISION: 2/2/24

PROPOSED PLANS

A-1

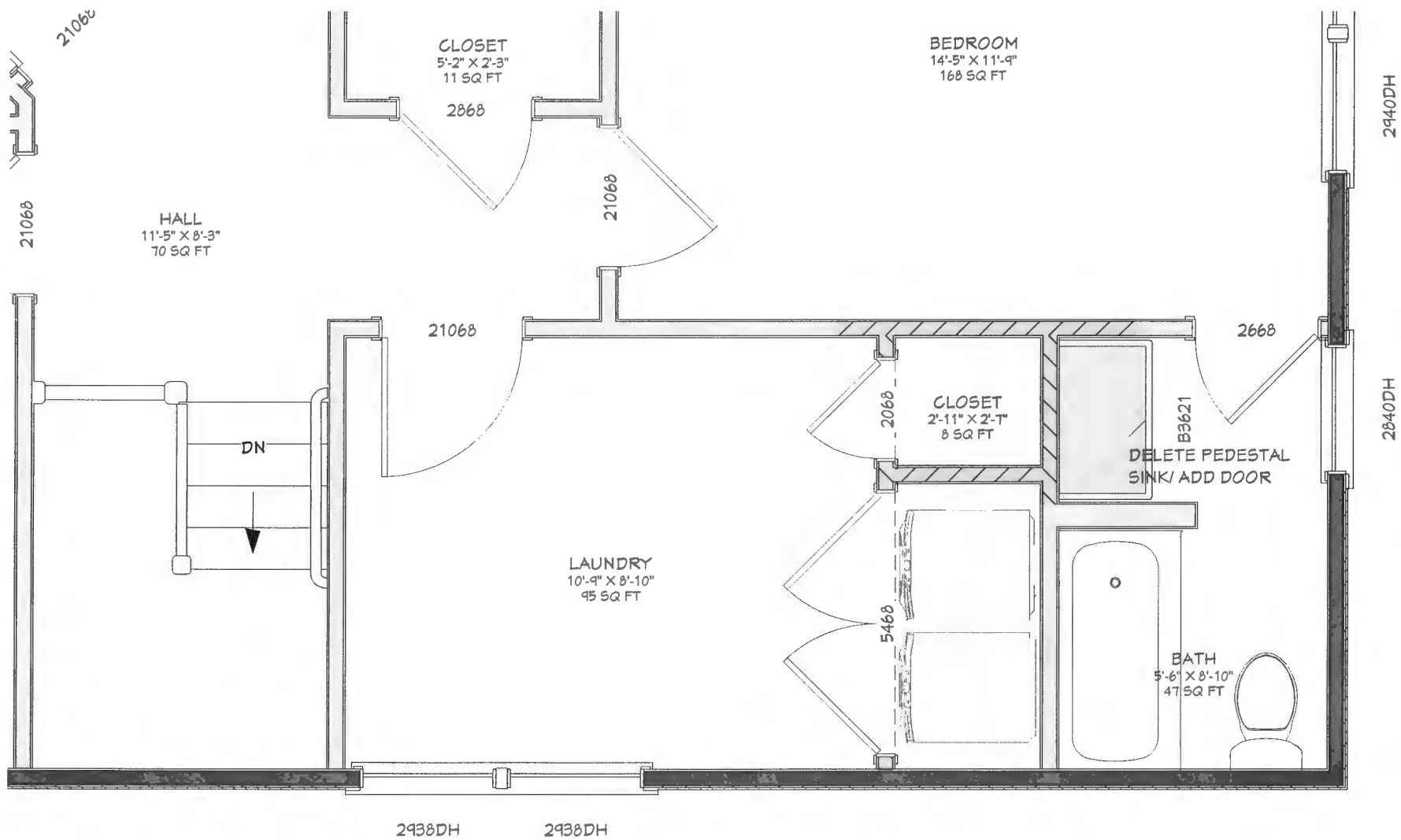

Cornerstone Remodeling LLC
 3273 Pine Orchard Ln. Suites A-C, Ellicott City, MD 21042
 MHIC: #129673
 O: 410-336-7011

HOMEOWNER:
 Woodfork Hall Bath / Laundry
ADDRESS:
 11420 Homewood Rd
 Ellicott City, MD 21042

SCALE: 1/2" = 1'

PAGE: 2

REVISION: 2/2/24

EXISTING PLANS

D-1

Cabinetry:

Manufacture:

Line:

Box Construction:

1) Door Style:

Drawer Style:

Color:

Tile Notes:



Cornerstone
Remodeling LLC
3273 Pine Orchard
Ln. Suites A-C,
Ellicott City,
MD 21042
MHIC: #129673
O: 410-336-7011

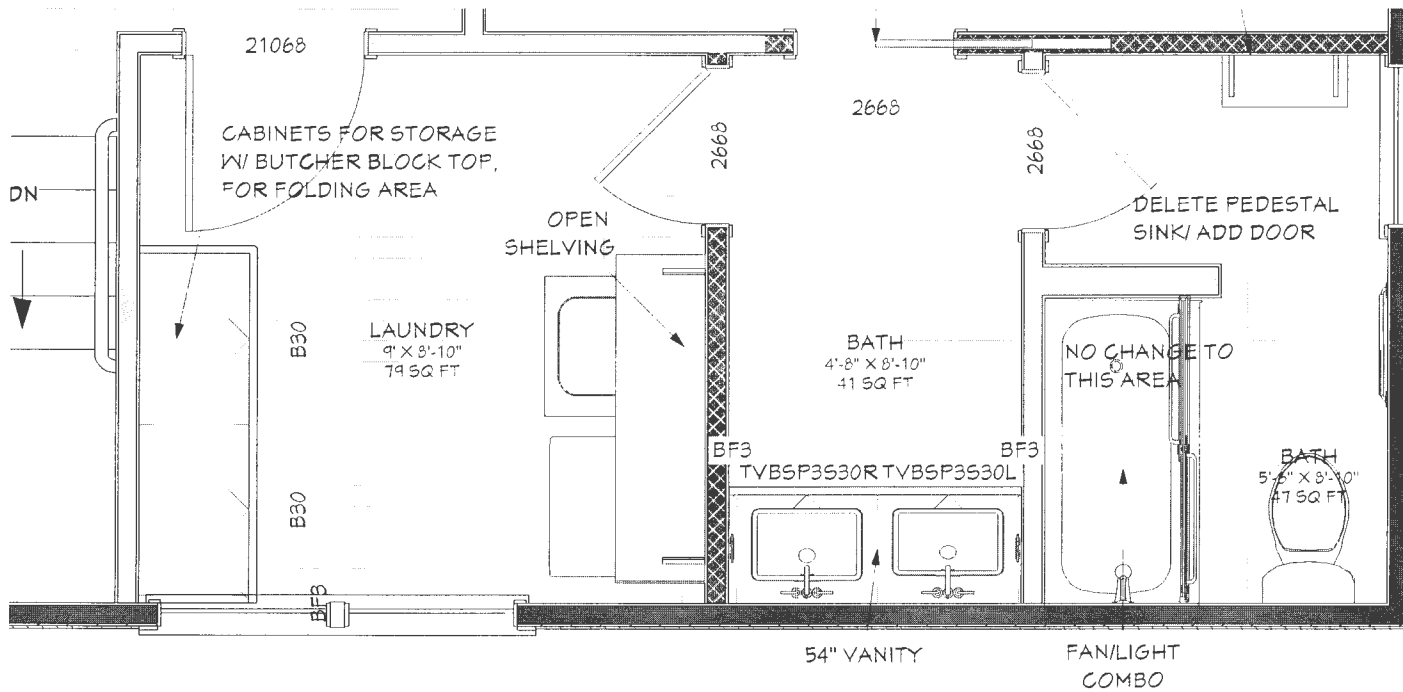

HOMEOWNER:
Woodfork Hall Bath / Laundry
ADDRESS:
11420 Homewood Rd
Ellicott City, MD 21042

SCALE: 1/2" = 1'

PAGE: 3

REVISION: 2/2/24

CABINET
PLANS

C-1

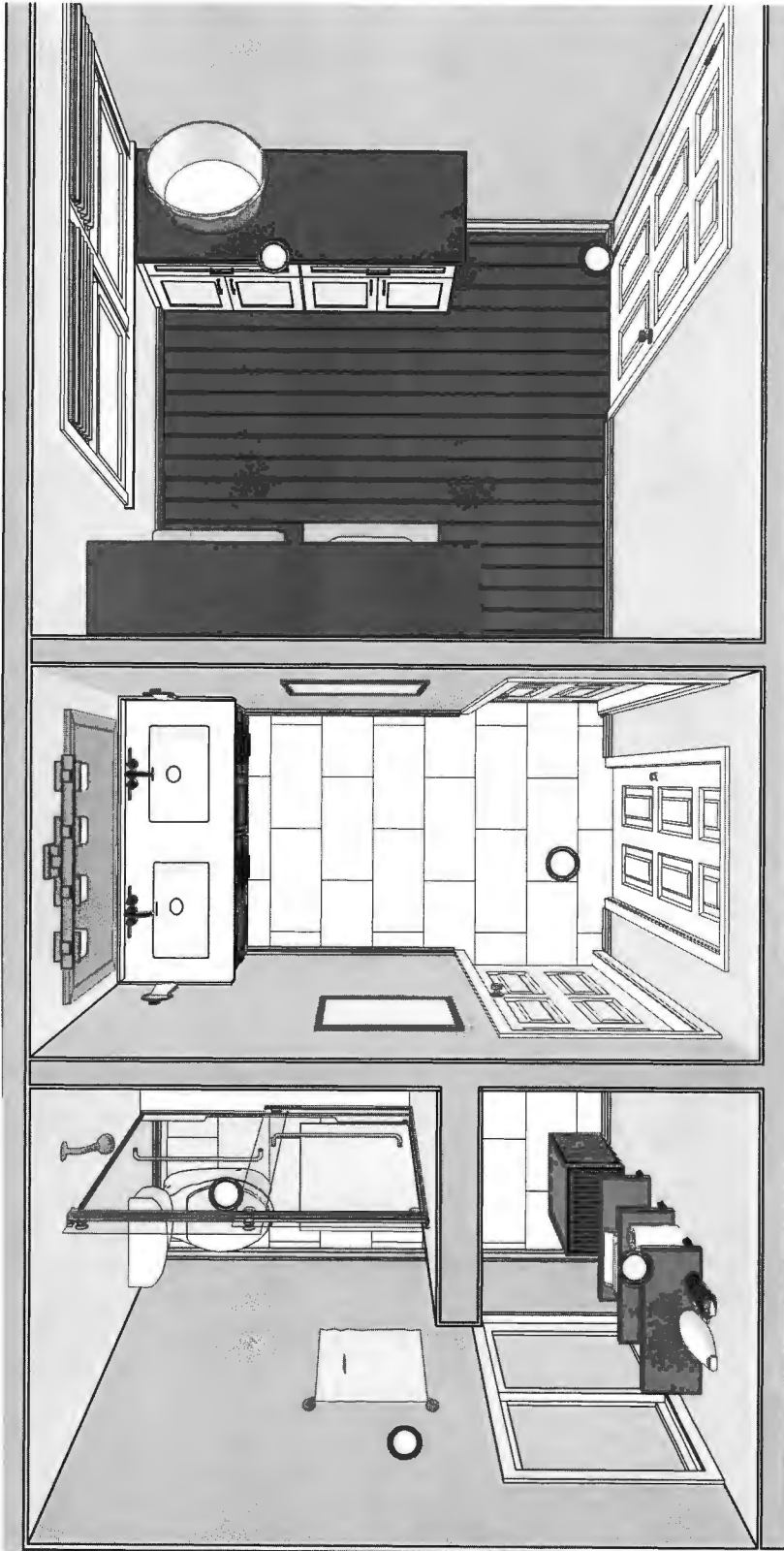

Cornerstone
Remodeling LLC
3273 Pine Orchard
Ln, Suites A-C,
Ellicott City,
MD 21042
MHIC: #129673
O: 410-336-7011

HOMEOWNER:
Woodfork Hall Bath / Laundry
ADDRESS:
11420 Homewood Rd
Ellicott City, MD 21042

SCALE: 3/2" = 1'

PAGE: 4

REVISION: 2/2/24

VIEWS

V-1

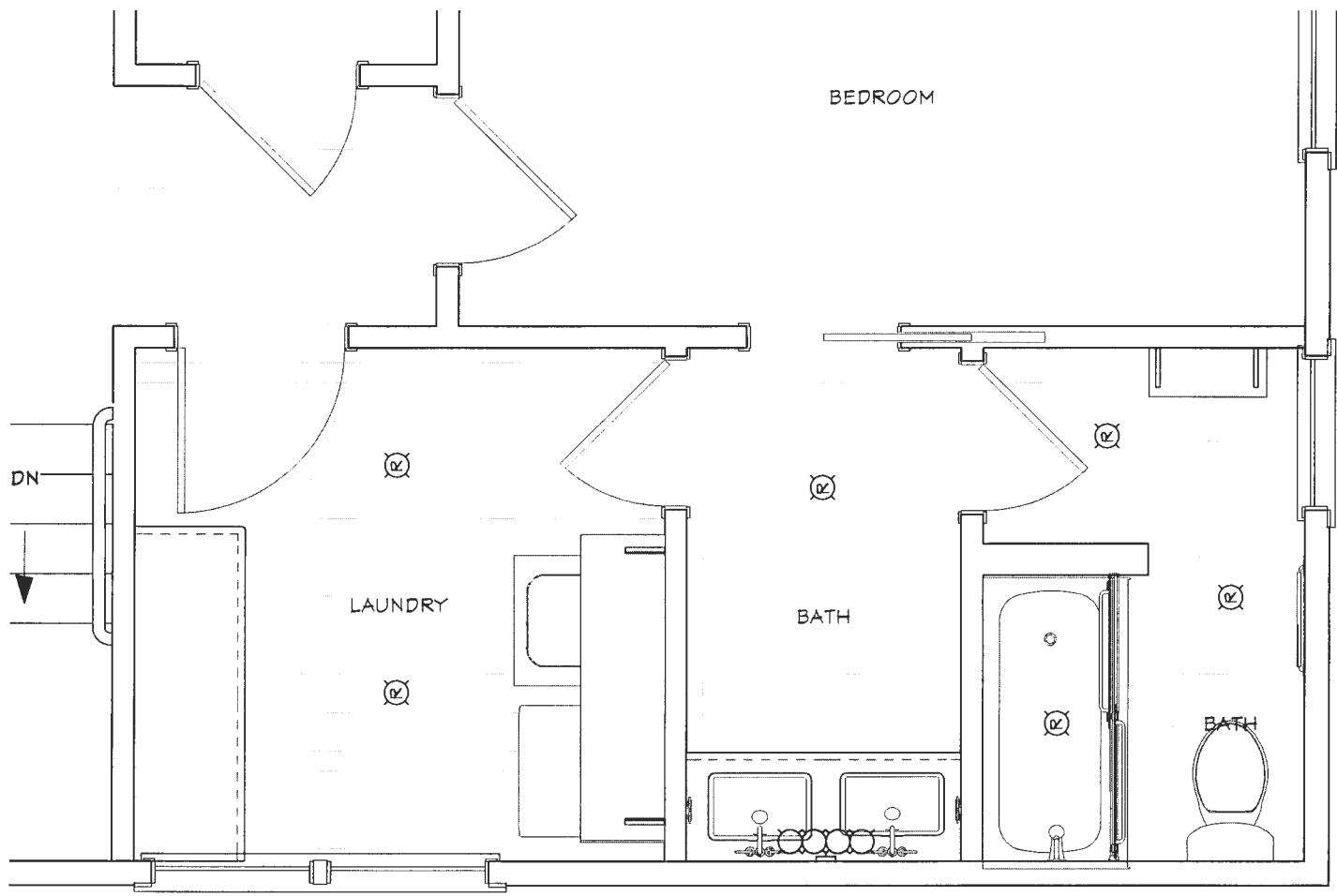

Electrical Plans



Cornerstone
Remodeling LLC
3273 Pine Orchard
Ln. Suites A-C,
Ellicott City,
MD 21042
MHIC: #129673
O: 410-336-7011

HOMEOWNER:
Woodfork Hall Bath / Laundry
ADDRESS:
11420 Homewood Rd
Ellicott City, MD 21042

SCALE: 1/2" = 1'

PAGE: 5

REVISION: 2/2/24

ELECTRICAL
PLANS

E-1

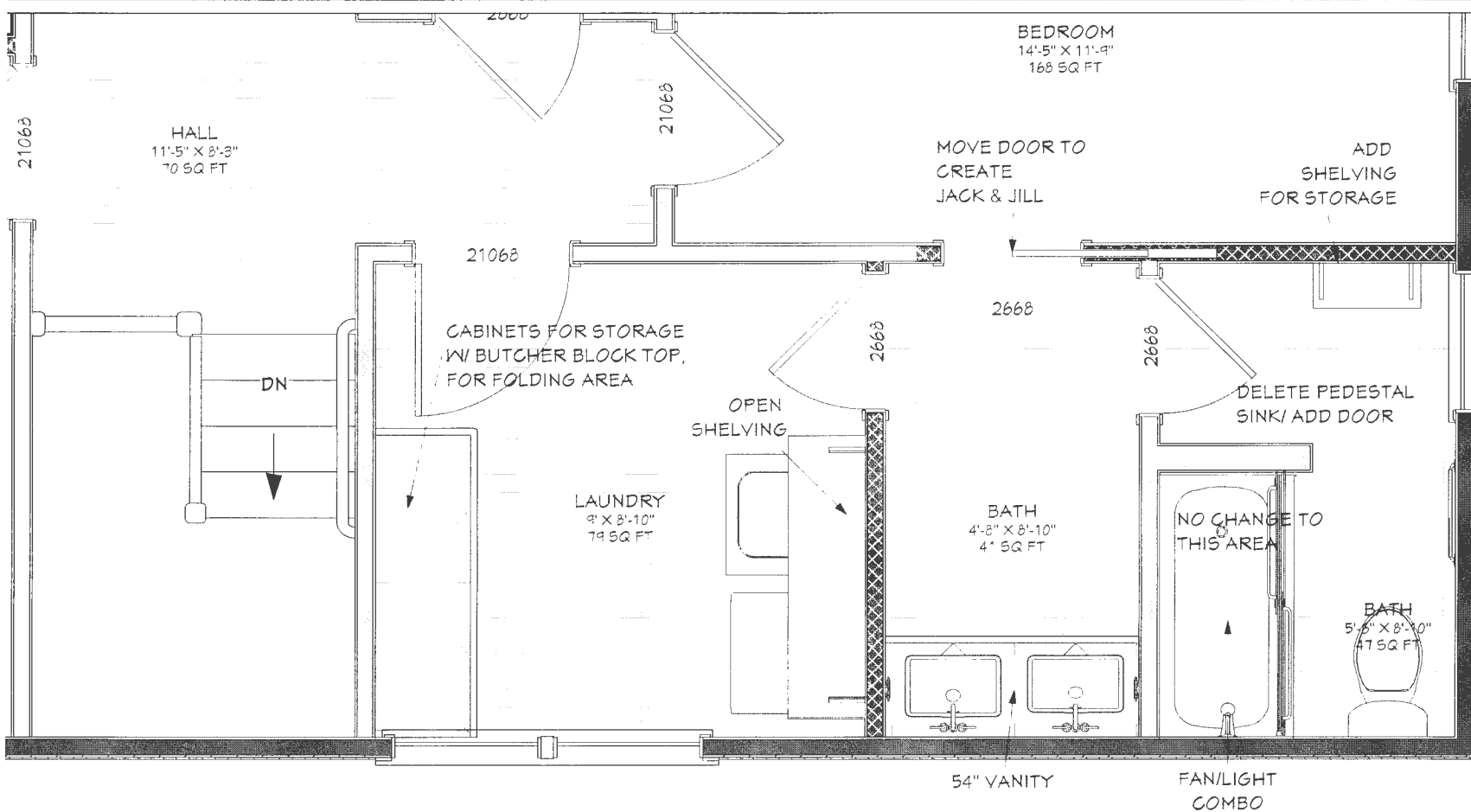

Cornerstone
Remodeling LLC
3213 Pine Orchard
Ln. Suites A-C,
Ellicott City,
MD 21042
MHIC: #129673
O: 410-336-7011

HOMEOWNER:
Woodfork Hall Bath / Laundry
ADDRESS:
11420 Homewood Rd
Ellicott City, MD 21042

SCALE:	1/2" = 1'
PAGE:	1
REVISION:	2/2/24

**PROPOSED
PLANS**

A-1

STRUCTURAL NOTES:

1. **CODES:** ALL DESIGNS AND CONSTRUCTION SHALL BE IN ACCORDANCE WITH THE INTERNATIONAL RESIDENTIAL CODE (IRC) 2021 EDITION

2. **DESIGN LOADS:**

- ROOF 40 PSF
- DECK 40 PSF
- STAIRS 40 PSF
- GROUND SNOW LOAD 40 PSF
- BASIC WIND SPEED 115 PSF

SCOPE:

SFD/ ALTERATIONS TO EXISTING DWELLING TO INCLUDE: SECOND FLOOR BATH / LAUNDRY REMODEL, REMOVE (1) NON-LOAD-BEARING WALL IN LAUNDRY ROOM TO CREATE SPACE FOR J&J BATHROOM ENTRANCE. APPROXIMATELY 200 SQ FT SQFT.