

**C 1 79827** SEQUENCE NO. (MDE USE ONLY) **STATE OF MARYLAND WELL COMPLETION REPORT** THIS REPORT MUST BE SUBMITTED WITHIN 45 DAYS AFTER WELL IS COMPLETED.

(THIS NUMBER IS TO BE PUNCHED IN COLS. 3-6 ON ALL CARDS) FILL IN THIS FORM COMPLETELY PLEASE TYPE COUNTY NUMBER **13**

ST/CO USE ONLY DATE Received DATE WELL COMPLETED Depth of Well PERMIT NO. FROM "PERMIT TO DRILL WELL"

MM DD W 05 15 24 22 800 26 8127124 HC - 0126

8 13 15 20 (TO NEAREST FOOT) 28 29 30 31 32 33 34 35 36 37

OWNER \_\_\_\_\_ TOWN \_\_\_\_\_

WELL SITE ADDRESS \_\_\_\_\_ SECTION \_\_\_\_\_ LOT \_\_\_\_\_

SUBDIVISION \_\_\_\_\_

**WELL LOG**  
Not required for driven wells

STATE THE KIND OF FORMATIONS PENETRATED, THEIR COLOR, DEPTH, THICKNESS AND IF WATER BEARING

DESCRIPTION (Use additional sheets if needed)	FEET		check if water bearing
	FROM	TO	
TOP SOIL	0	1	
Silt	1	4	
2 Sand:	4	75	
Mica			
Weathered Red		75	
Dark Brown			
grey Rock	75	800	✓
Med Hard			

3 dry Wells  
800'  
800'  
700'

**GROUTING RECORD**

WELL HAS BEEN GROUTED (Circle Appropriate Box) **Y** **N**

TYPE OF GROUTING MATERIAL (Circle one) CEMENT **CM** BENTONITE CLAY **BC**

CEMENT NO. OF BAGS **47** NO. OF POUNDS **46**

GALLONS OF WATER \_\_\_\_\_

DEPTH OF GROUT SEAL (to nearest foot) from **0** ft. to **73** ft. (enter 0 if from surface)

**CASING RECORD**

casing types insert appropriate code below

**ST** STEEL **CO** CONCRETE **PL** PLASTIC **OT** OTHER

MAIN CASING TYPE **PL** Nominal diameter top (main) casing (nearest inch)! **6** Total depth of main casing (nearest foot) **73**

**OTHER CASING (if used)** diameter inch \_\_\_\_\_ depth (feet) from \_\_\_\_\_ to \_\_\_\_\_

**SCREEN RECORD**

screen type or open hole insert appropriate code below

**ST** STEEL **BR** BRASS **HO** OPEN HOLE **PL** PLASTIC **OT** OTHER

**C 3**

**PUMPING TEST**

HOURS PUMPED (nearest hour) **6**

PUMPING RATE (gal. per min.) **3.8**

METHOD USED TO MEASURE PUMPING RATE **Bucket**

WATER LEVEL (distance from land surface)

BEFORE PUMPING **58** ft.

WHEN PUMPING **780** ft.

TYPE OF PUMP USED (for test)

**A** air **P** piston **T** turbine **C** centrifugal **R** rotary **O** other (describe below) **J** jet **S** submersible

NUMBER OF UNSUCCESSFUL WELLS: **3**

WELL HYDROFRACTURED **Y** **N**

CIRCLE APPROPRIATE LETTER

**A** A WELL WAS ABANDONED AND SEALED WHEN THIS WELL WAS COMPLETED

**E** ELECTRIC LOG OBTAINED

**P** TEST WELL CONVERTED TO PRODUCTION WELL

I HEREBY CERTIFY THAT THIS WELL HAS BEEN CONSTRUCTED IN ACCORDANCE WITH COMAR 26.04.04 "WELL CONSTRUCTION" AND IN CONFORMANCE WITH ALL CONDITIONS STATED IN THE ABOVE CAPTIONED PERMIT, AND THAT THE INFORMATION PRESENTED HEREIN IS ACCURATE AND COMPLETE TO THE BEST OF MY KNOWLEDGE.

DRILLERS LIC. NO. **MW D-58**

DRILLERS SIGNATURE \_\_\_\_\_

LIC. NO. **D**

SITE SUPERVISOR (sign. of driller or journeyman responsible for sitework if different from permittee)

**C 2**

DEPTH (nearest ft.) **73** **800**

1	2	3	4	5	6	7	8	9	10	11	12	13	14	15	16	17	18	19	20	21	22	23	24	25	26	27	28	29	30	31	32	33	34	35	36	37	38	39	40	41	42	43	44	45	46	47	48	49	50	51	52	53	54	55	56	57	58	59	60	61	62	63	64	65	66	67	68	69	70	71	72	73	74	75	76	77	78	79	80	81	82	83	84	85	86	87	88	89	90	91	92	93	94	95	96	97	98	99	100
---	---	---	---	---	---	---	---	---	----	----	----	----	----	----	----	----	----	----	----	----	----	----	----	----	----	----	----	----	----	----	----	----	----	----	----	----	----	----	----	----	----	----	----	----	----	----	----	----	----	----	----	----	----	----	----	----	----	----	----	----	----	----	----	----	----	----	----	----	----	----	----	----	----	----	----	----	----	----	----	----	----	----	----	----	----	----	----	----	----	----	----	----	----	----	----	----	----	----	-----

SLOT SIZE 1 \_\_\_\_\_ 2 \_\_\_\_\_ 3 \_\_\_\_\_

DIAMETER OF SCREEN (NEAREST INCH) \_\_\_\_\_

GRAVEL PACK IF WELL DRILLED WAS FLOWING WELL INSERT F IN BOX 68

**MDE USE ONLY (NOT TO BE FILLED IN BY DRILLER)**

T (E.R.O.S.) \_\_\_\_\_ W Q \_\_\_\_\_

TELESCOPE CASING LOG INDICATOR OTHER DATA

**PUMP INSTALLED**

DRILLER INSTALLED PUMP (CIRCLE) (YES OR NO) YES **NO**

IF DRILLER INSTALLS PUMP, THIS SECTION MUST BE COMPLETED FOR ALL WELLS.

TYPE OF PUMP INSTALLED PLACE (A,C,J,P,R,S,T,O) IN BOX 29 **29**

CAPACITY: GALLONS PER MINUTE (to nearest gallon) **31** **35**

PUMP HORSE POWER **37** **41**

PUMP COLUMN LENGTH (nearest ft.) **43** **47**

CASING HEIGHT (circle appropriate box and enter casing height)

**+** above } LAND SURFACE (nearest foot) **1**

**-** below }

LATITUDE **39.132601**

LONGITUDE **76.588480**

(DEFAULT COORD. WGS 84)

Pursuant to §10-624 of the State Govt. Article of the Maryland Code personal info. requested on this form is used in processing this form pursuant to COMAR 26.04.04. Failure to provide the info. may result in this form not being processed. You have the right to inspect, amend, or correct this form. The Maryland Department of the Environment is subject to the Maryland Public Information Act. This form may be made available on the Internet via MDE's website and is subject to inspection or copying, in whole or in part, by the public and other governmental agencies, if not protected by federal or state law.

05-435754

**B 1** 72767 SEQUENCE NO. (MDE USE ONLY) **STATE OF MARYLAND** STATE PERMIT NUMBER  
**APPLICATION FOR PERMIT TO DRILL WELL** **HO-22-0126**  
 please type **Clarksville** **fill in this form completely**

**OWNER INFORMATION**  
 Date Received (APA) 05/16/24  
 8 MM DD YY 13  
 Hedgegrow Farm LLC  
 15 Last Name Owner First Name 34  
 13554 Inadelpia Mill Rd  
 36 Clarksville MD 21029  
 57 Town 70 State 72 Zip 76

**B 3** **LOCATION OF WELL**  
 8 COUNTY 21  
 Howard  
 23 SUBDIVISION 42  
 Hedgegrow Farm  
 SECTION 44 46 LOT 48 50  
 Clarksville  
 52 NEAREST TOWN 71

**DRILLER INFORMATION**  
 Wesley Wolfe MW D 598  
 76 License No. 81  
 Allied Well Drilling  
 Firm Name  
 PO Box 129 Annapolis Pk MD 21401  
 Address  
 Wesley A Wolfe 04/17/24  
 Signature Date

**B 4** **SOURCES OF DRILLING WATER**  
 1. 100%  
 2. 5/1/2024 -  
 3. 52' casing  
 Driller @ 480  
 stripping @ 20'  
 & will see what  
 he wants to do.  
 No water. (SP)

13554 Inadelpia Mill Rd  
 11 STREET ADDRESS 30  
 ON WHICH SIDE OF ROAD (CIRCLE APPROPRIATE BOX)  
 NORTH  
 WEST EAST  
 SOUTH  
 34 500+ 37  
 DISTANCE FROM ROAD  
 ENTER FT OR MI 38 39  
 TAX MAP: 6028 BLK: PARCEL 0426

**B 2** **WELL INFORMATION**  
 APPROX. PUMPING RATE 10  
 (GAL. PER MIN.) 8 12  
 AVERAGE DAILY QUANTITY NEEDED 1,000  
 (GAL. PER DAY) 14 20

**USE FOR WATER (CIRCLE APPROPRIATE BOX)** 5/16/24  
 DOMESTIC POTABLE SUPPLY & RESIDENTIAL IRRIGATION  
 FARMING (LIVESTOCK WATERING & AGRICULTURAL IRRIGATION)  
 INDUSTRIAL, COMMERCIAL, DEWATERING  
 PUBLIC WATER SUPPLY WELL  
 TEST, OBSERVATION, MONITORING  
 OPEN LOOP GEOTHERMAL  
 CLOSED LOOP GEOTHERMAL

5/2/24 - onsite  
 @ noon - no water  
 5/7/24 - started 2nd  
 well - 43' steel casing  
 @ 409' still dry

**NOT TO BE FILLED IN BY DRILLER HEALTH DEPARTMENT APPROVAL**  
 Howard County 13  
 COUNTY NAME COUNTY NO.  
 STATE SIGNATURE INSERT S → 41  
 DATE ISSUED 4/22/2024 31-2 4/22/2025  
 43 MM DD YY 48 CO SIGNATURE EXP. DATE

APPROXIMATE DEPTH OF WELL 400 FEET 24 28  
 APPROXIMATE DIAMETER OF WELL 6 INCH NEAREST INCH

**PROPOSED LOCATION OF WELL ON LOT**  
 SHOW PERMANENT STRUCTURES SUCH AS BUILDINGS, SEPTIC SYSTEM, ROADS AND/OR LANDMARKS AND INDICATE NOT LESS THAN TWO DISTANCE MEASUREMENTS TO WELL

150' to Prop line/HW  
 125' to Prop line/HW  
 700' so far on 2nd well - fracture @ 185' ~ 1/29pm  
 5/10/2024 - depth @ 200' on 2nd well. .5 gpm. morning + 0.4th location. (SP)

overhaul 5/1/2024 - @ 4' 11" loc 27m. 360' deep, not much water. 1.5 gpm. (SP)

A B Barn 66' 59'

**METHOD OF DRILLING (circle one)**  
 BORED (or Augered) JETTED Jetted & DRIVEN  
 AIR-ROTARY AIR-PERCussion ROTARY (Hydraulic Rotary)  
 30 CABLE REVerse-ROTary DRive-POINT  
 37 other

**REPLACEMENT OR DEEPEMED WELLS (CIRCLE APPROPRIATE BOX)** 5/18/24  
 THIS WELL WILL NOT REPLACE AN EXISTING WELL  
 THIS WELL WILL REPLACE A WELL THAT WILL BE ABANDONED AND SEALED  
 THIS WELL WILL REPLACE A WELL THAT WILL BE USED AS A STANDBY-CONTACT LOCAL APPROVING AUTHORITY FOR POLICY ON STANDBY WELLS  
 THIS WELL WILL DEEPEM AN EXISTING WELL  
 PERMIT NUMBER OF WELL TO BE REPLACED OR DEEPEMED (IF AVAILABLE) 41 52

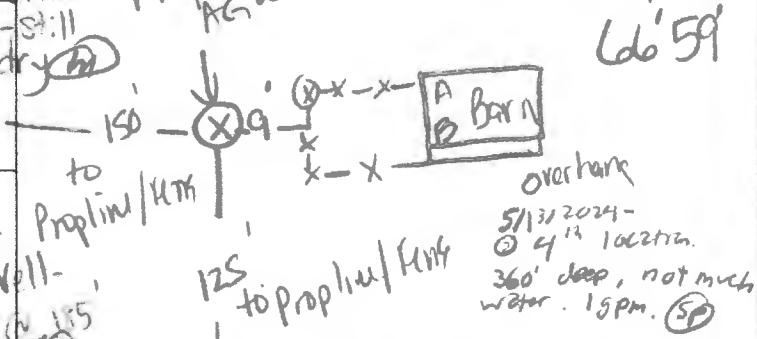

**Not to be filled in by driller (MDE OR COUNTY USE ONLY)**  
 APPROP. PERMIT NUMBER G  
 PERMIT No. HO-22-0126  
 70 71 72 73 74 75 76 77 78 79

Pursuant to § 10-624 of the State Govt. Article of the Maryland Code, personal info requested on this form is used in processing this form pursuant to COMAR 26.04.04. Failure to provide the info may result in this form not being processed. You have the right to inspect, amend, or correct this form. The Maryland Department of the Environment is subject to the Maryland Public Information Act. This form may be made available on the Internet via MDE's website and is subject to inspection or copying, in whole or in part, by the public and other governmental agencies, if not protected by federal or State Law.

**SPECIAL CONDITIONS** Please Notify Office of Drilling & Grout 5/14/2024 -  
 NOTE APPROVING AUTHORITIES SHOULD USE SEPARATE SHEET IF NEEDED.  
 5/16/2024 - 2 unsuccessful wells have no cap/covers. success for well granted using bentonite. (SP)  
 MDE/WMA/PER.071  
 Driller @ 800' w 3 gpm  
 H2O fractures @ 61', 150', & 650'

A B  
dist



# SITE PLAN

13554 Trade/Phic Mill Rd  
Clarksville MO  
Ag Well

A B  
88' 72"

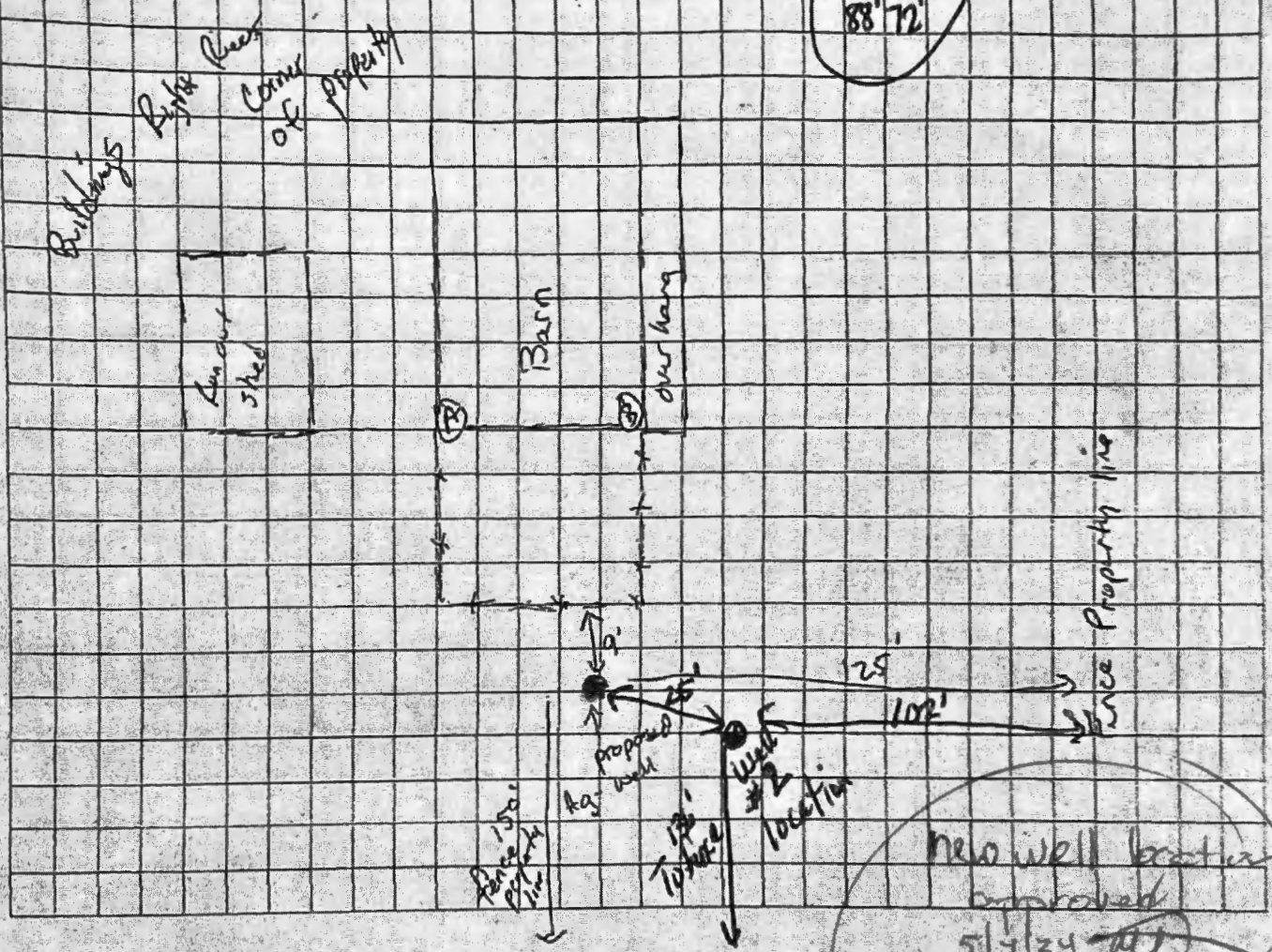

new well location approved 5/7/24 WJ

Sediment Control Protocol: SILT FENCE

Distance From Barn House: 59'  
 From Septic: 100' +  
 From Sewer: N/A  
 From Property Line: 125'  
 From Street: 500' +

Trees Nearby: NO  
 Utility Issues: NO  
 Mats Needed: YES!  
 Access For H/U: BY OTHERS  
 Neighboring Tags: See Comps

Comments: USE Mats @ Barn Entrance over bricks. Well is located Behind Barn @ Right Rear Corner of Farm

Person Completing Form: Wes Wolfe





# Allied

WELL DRILLING

## SITE PLAN

1355th Tradeville Mill Rd  
 Clarksville MO  
 Hg Well

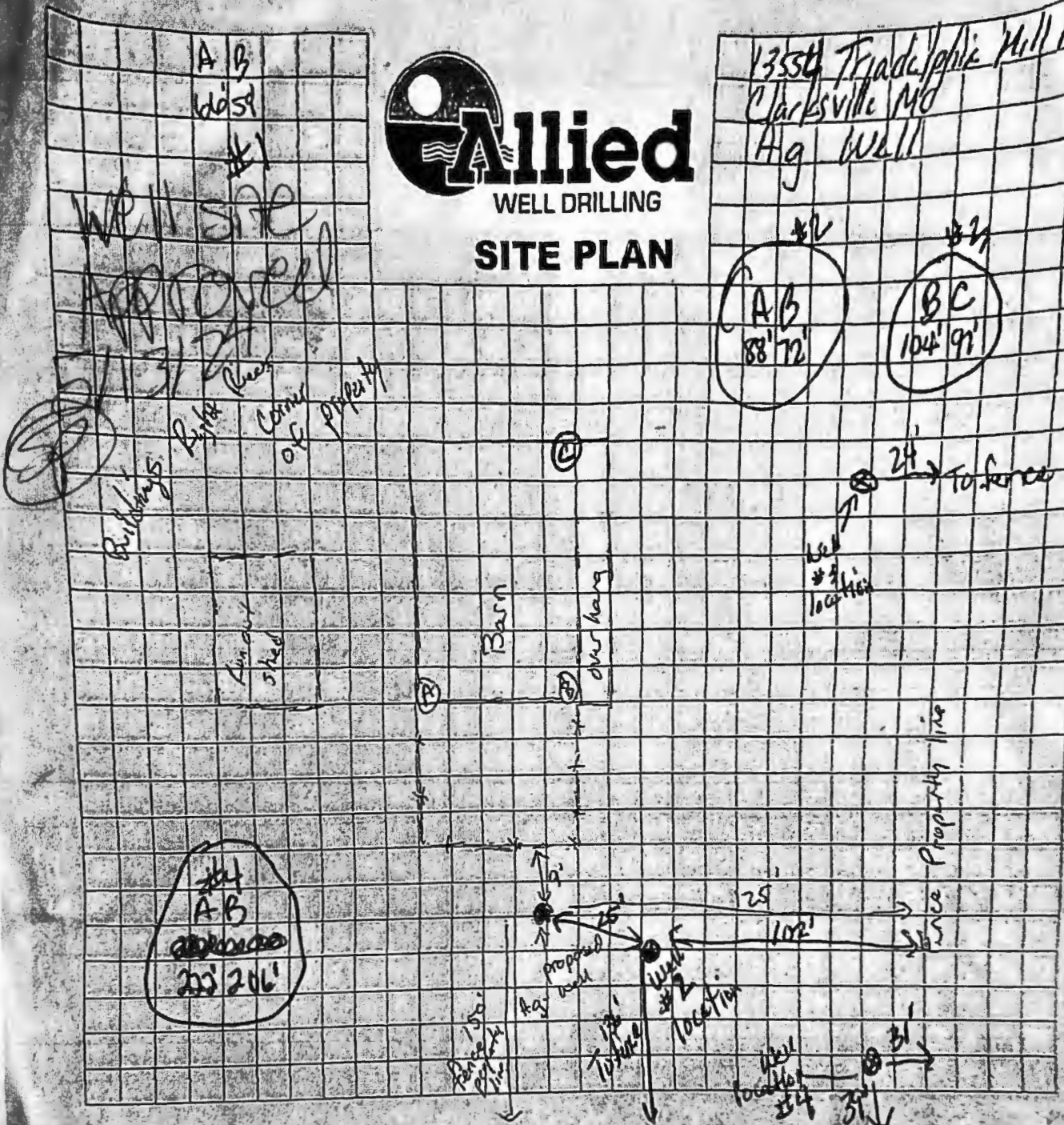

Sediment Control Protocol: SILT FENCE

Distance From House: Barn 59'  
 From Septic: 100' +  
 From Sewer: N/A  
 From Property Line: 125'  
 From Street: 500' +

Trees Nearby: NO  
 Utility Issues: NO  
 Mats Needed: YES!  
 Access For H/U: BY OTHERS  
 Neighboring Tags: See Comp

Comments: Use Mats @ Barn Entrance over bricks. Well is located Behind Barn @ Right Hand Corner of Barn

Person Completing Form: Was Wolfe

SITE INSPECTION SHEET

OWNER: Hedgerow Farm LLC PHONE #: \_\_\_\_\_  
ADDRESS: 13554 Irindelphia Mill rd CONTRACTOR: Alfred Well Drilling  
Clarksville MD 21029 WELL TAG #: HO-22-0126  
SUBDIVISION: \_\_\_\_\_ LOT: \_\_\_\_\_ COUNTY #: \_\_\_\_\_  
PROPOSAL: New Ag well to be used for irrigation

LOCATION DIAGRAM

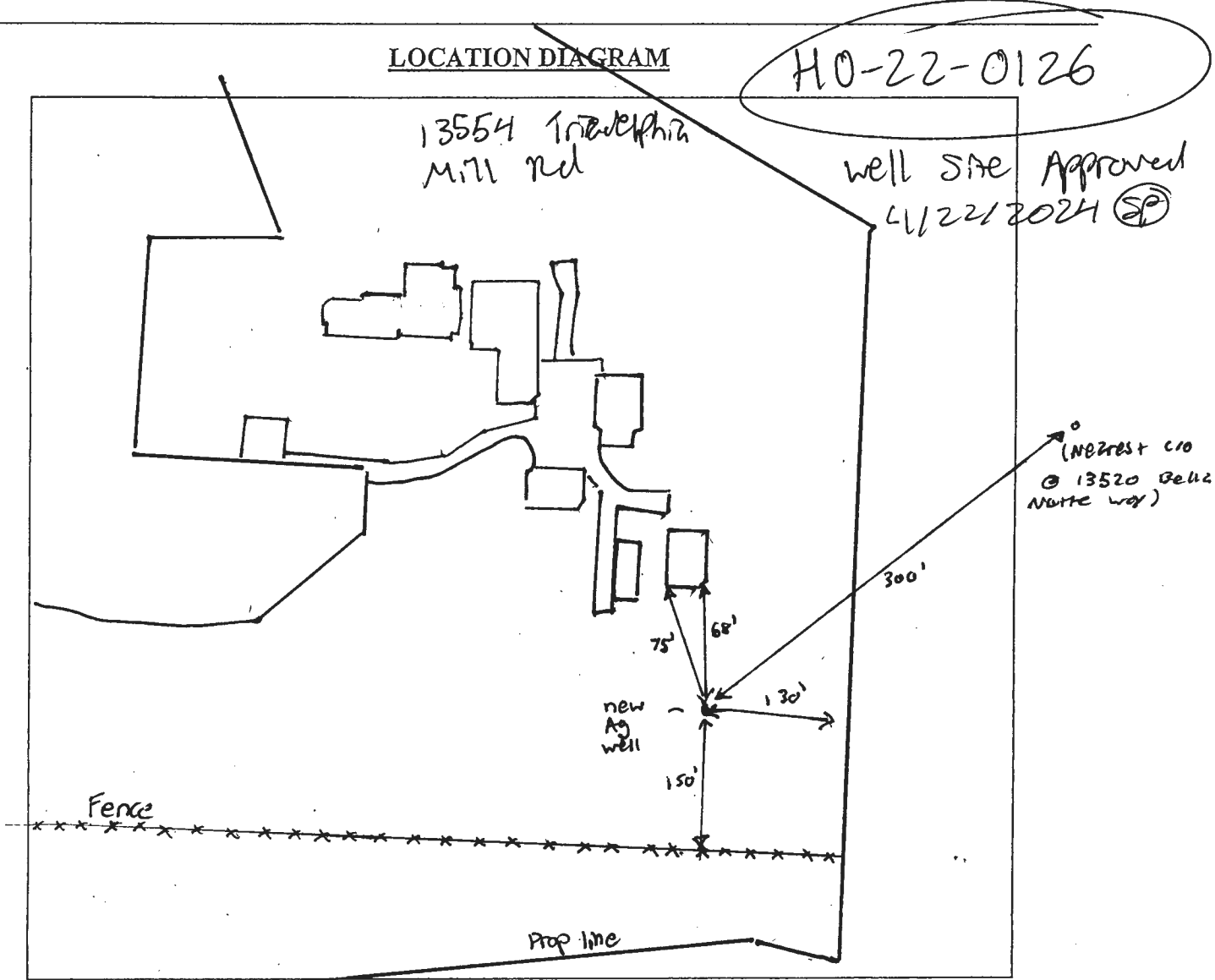

COMMENTS: Met w/ driller & homeowner to verify well stake.  
Homeowner stated well intended purpose is irrigation & less than  
10,000 gpd. well is 132' x 150' from fence (prop line), & 300' from  
neighboring C/O @ 13520 Bella Notte Way. well is 75' x 66' from  
nearby foundation. well meets all setbacks. SP

DATE: 4/19/2024 INSPECTOR: S. Page

A B  
Wolfe

# Allied

WELL DRILLING

## SITE PLAN

13550 Traylor Mill Rd  
Clarksville MD  
Ag Well

DO NOT REMOVE THIS TAG  
DEPARTMENT OF THE ENVIRONMENT  
WELL PERMIT NUMBER  
**HO-22-0126**  
INFORMATION - GIVE NUMBER AND WRITE  
1800 WASHINGTON BLVD  
BALTIMORE MARYLAND 21230

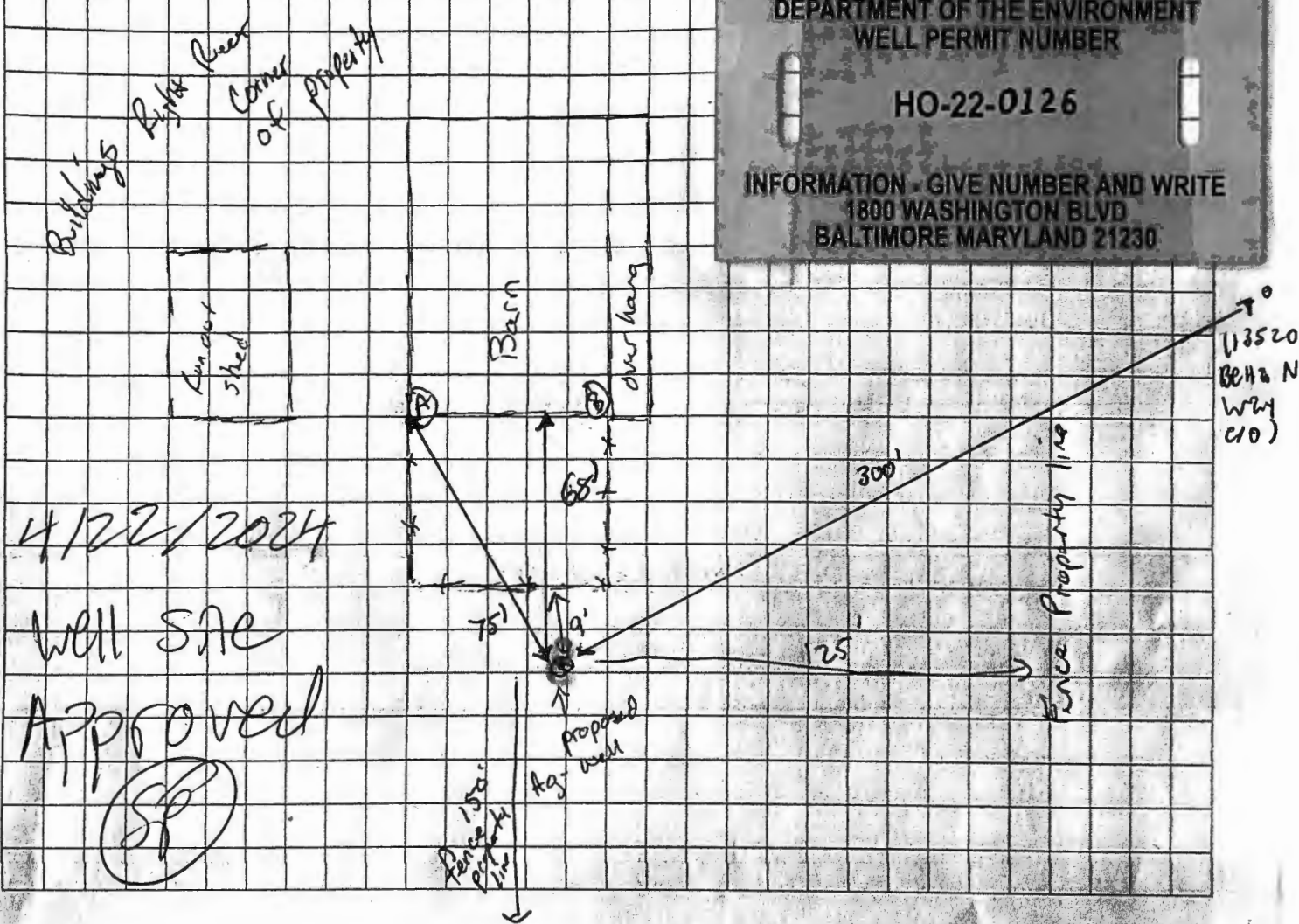

4/22/2024  
Well site  
Approved  
*(Signature)*

Sediment Control Protocol: SILT FENCE

Distance From House: Barn 59'  
From Septic: 100' +  
From Sewer: N/A  
From Property Line: 125'  
From Street: 500' +

Trees Nearby: NO  
Utility Issues: NO  
Mats Needed: YES!  
Access For H/U: BY others  
Neighboring Tags: See Comps

Comments: Use Mats @ Barn Entrance over bricks. Well is located behind Barn @ Right hand corner of farm

Person Completing Form: Wes Wolfe

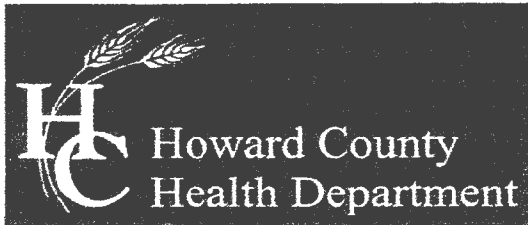

**Bureau of Environmental Health**

8930 Stanford Boulevard, Columbia, MD 21045

Main: 410-313-2640 | Fax: 410-313-2648

TDD 410-313-2323 | Toll Free 1-866-313-6300

www.hchealth.org

Facebook: www.facebook.com/hocohealth

Twitter: HowardCoHealthDep

**Dr. Maura J. Rossman, M.D., Health Officer**

**TO ALL INTERESTED PARTIES**

When submitting a well permit application for a proposed well for new construction, please indicate one of the following:

Well Site Location:

Hedgerow Farm      3      Triadelphic Mill Rd  
Subdivision/Property Name      Lot #      Road Name

The well site has been staked by Allied - Wesley Wolk  
(professional land surveyor or company employing professional land surveyors)  
on 03/15/24 (date) and does not require a site inspection.

The well driller, builder or property owner will call the Health Department to schedule a time to meet in the field to verify the proposed well site location.

This sheet, along with two copies of an acceptable well site plan, must be attached to the green well permit application.

\*\*\*\*\*  
 WATER WELL ABANDONMENT-SEALING REPORT FORM  
 \*\*\*\*\*

SUBMIT COPIES OF COMPLETED FORM TO:

- \* COUNTY ENVIRONMENTAL AGENCY (contact MDE, WMA if address needed)
- \* WELL OWNER
- \* MDE, WATER MANAGEMENT ADMINISTRATION, WELL PROGRAM

OK  
 8/26/2024  
 (SP)

DATE WELL ABANDONED: 05/16/24 (month/day/year)

\* PERMIT NUMBER OF ABANDONED WELL (if any) \_\_\_\_\_

\* PERMIT NUMBER OF REPLACEMENT WELL: \_\_\_\_\_

H0 - 22 - 0126

\* PERSON ABANDONING WELL: Wesley W. Way WELL DRILLER'S LICENSE NUMBER: MWD 598  
 CIRCLE: MWD / MSD / MGD

\* OWNER'S NAME: Fledgeow Farm LLC

SITE LOCATION MAP

\* WELL LOCATION:  
 COUNTY: Howard  
 NEAREST TOWN: Clarksville  
 TAX MAP 2c BLOCK \_\_\_\_\_ PARCEL 420  
 SUBDIVISION: \_\_\_\_\_  
 SECTION: \_\_\_\_\_ LOT: \_\_\_\_\_  
 STREET ADDRESS: 13554 Trid'phis Mill Rd

See attached  
 well #1

LATITUDE 3 9.132452

LONGITUDE 7 6.588772

LOG OF SEALING MATERIAL

MATERIAL	FEET	
	FROM	TO
Drill Cuttings	800	100
Bentonite	100	10
Cement	10	0

\* TYPE OF WELL BEING ABANDONED:  
 DRILLED \_\_\_\_\_ JETTED \_\_\_\_\_  
 BORED \_\_\_\_\_ HAND DUG \_\_\_\_\_  
 OTHER (specify) \_\_\_\_\_

\* USE CODE:  
 DOMESTIC \_\_\_\_\_ MUNICIPAL/PUBLIC \_\_\_\_\_  
 IRRIGATION \_\_\_\_\_ INDUSTRIAL \_\_\_\_\_  
 TEST/OBSERVATION \_\_\_\_\_ GEOTHERMAL \_\_\_\_\_

\* TYPE OF CASING:  
 STEEL \_\_\_\_\_ PLASTIC \_\_\_\_\_  
 CONCRETE \_\_\_\_\_ OTHER (specify) \_\_\_\_\_

VOLUME OF MATERIAL USED  
135 gallons Bentonite / 280 lb

SIZE OF CASING: 6 INCHES IN DIAMETER

DEPTH OF WELL: 800 FEET DEEP

WAS ANY CASING REMOVED?  YES \_\_\_\_\_ NO  
 If yes, length removed, in feet: 20'

WAS CASING RIPPED OR PERFORATED?  YES \_\_\_\_\_ NO

Wesley W. Way MWD 598  
 SIGNATURE-MASTER WELL DRILLER OR SUPERVISING SANITARIAN LICENSE#

MWD / MSD / MGS  
 CIRCLE ONE

5/16/24  
 DATE

\*\*\*\*\*  
WATER WELL ABANDONMENT-SEALING REPORT FORM  
\*\*\*\*\*

SUBMIT COPIES OF COMPLETED FORM TO:

- \* COUNTY ENVIRONMENTAL AGENCY (contact MDE, WMA if address needed)
- \* WELL OWNER
- \* MDE, WATER MANAGEMENT ADMINISTRATION, WELL PROGRAM

OK  
8/26/2024  
SP

DATE WELL ABANDONED: 05/16/24 (month/day/year)

\* PERMIT NUMBER OF ABANDONED WELL (if any) \_\_\_\_\_

\* PERMIT NUMBER OF REPLACEMENT WELL: \_\_\_\_\_

HO-22-0126

\* PERSON ABANDONING WELL: Wesley Wolfe WELL DRILLER'S LICENSE NUMBER: MWD 598  
CIRCLE: MWD / MSD / MGD

\* OWNER'S NAME: \_\_\_\_\_

SITE LOCATION MAP

\* WELL LOCATION:  
COUNTY: Howard  
NEAREST TOWN: Charlestown  
TAX MAP 22 BLOCK \_\_\_\_\_ PARCEL 420  
SUBDIVISION: \_\_\_\_\_  
SECTION: \_\_\_\_\_ LOT: \_\_\_\_\_  
STREET ADDRESS: 13554 Tridelpina Mill Rd

See Attached  
Well #2

LATITUDE 3 9.132487

LONGITUDE 7 6.588713

LOG OF SEALING MATERIAL

\* TYPE OF WELL BEING ABANDONED:  
 DRILLED \_\_\_\_\_ JETTED \_\_\_\_\_  
 BORED \_\_\_\_\_ HAND DUG \_\_\_\_\_  
 OTHER (specify) \_\_\_\_\_

MATERIAL	FEET	
	FROM	TO
Drill Cuttings	700	100
Bentonite	100	10
Cement	10	0

\* USE CODE:  
 DOMESTIC \_\_\_\_\_ MUNICIPAL/PUBLIC \_\_\_\_\_  
 INDUSTRIAL \_\_\_\_\_  
 TEST/OBSERVATION \_\_\_\_\_ GEOTHERMAL \_\_\_\_\_

VOLUME OF MATERIAL USED  
135 gallons Bentonite / 292 lb

\* TYPE OF CASING:  
 STEEL \_\_\_\_\_ PLASTIC \_\_\_\_\_  
 CONCRETE \_\_\_\_\_ OTHER (specify) \_\_\_\_\_

SIZE OF CASING: 6 INCHES IN DIAMETER

DEPTH OF WELL: 700 FEET DEEP

WAS ANY CASING REMOVED?  YES \_\_\_\_\_ NO  
If yes, length removed, in feet: 67'

WAS CASING RIPPED OR PERFORATED? \_\_\_\_\_ YES  NO

SIGNATURE-MASTER WELL DRILLER OR SUPERVISING SANITARIAN Wesley A Wolfe LICENSE# MWD 598

CIRCLE ONE MWD MSD / MGS

DATE 5/16/24

\*\*\*\*\*  
 WATER WELL ABANDONMENT-SEALING REPORT FORM  
 \*\*\*\*\*

SUBMIT COPIES OF COMPLETED FORM TO:

- \* COUNTY ENVIRONMENTAL AGENCY (contact MDE, WMA if address needed)
- \* WELL OWNER
- \* MDE, WATER MANAGEMENT ADMINISTRATION, WELL PROGRAM

OK  
 8/26/2024  
 (SP)

DATE WELL ABANDONED: 05/16/24 (month/day/year)

\* PERMIT NUMBER OF ABANDONED WELL (if any) \_\_\_\_\_

\* PERMIT NUMBER OF REPLACEMENT WELL: \_\_\_\_\_

\* PERSON ABANDONING WELL: Wesley Wolfe WELL DRILLER'S LICENSE NUMBER: MWD 598  
 CIRCLE: MWD / MSD / MGD

\* OWNER'S NAME: Flood row Farm LLC

SITE LOCATION MAP

\* WELL LOCATION:  
 COUNTY: Howard  
 NEAREST TOWN: Chicksville  
 TAX MAP 28 BLOCK \_\_\_\_\_ PARCEL 420  
 SUBDIVISION: \_\_\_\_\_  
 SECTION: \_\_\_\_\_ LOT: \_\_\_\_\_  
 STREET ADDRESS: 13554 Tridell phia Mill Rd

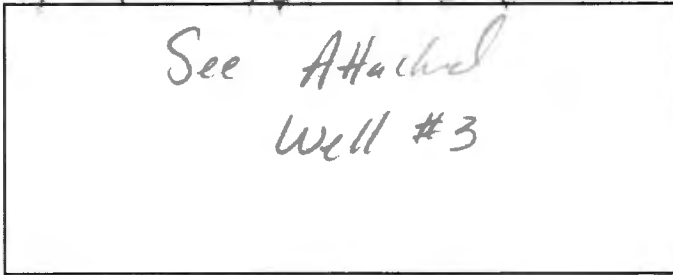

LATITUDE 3 9.132612

LONGITUDE 76.588949

LOG OF SEALING MATERIAL

MATERIAL	FEET	
	FROM	TO
Drill Cuttings	800	100
Bentonite	100	10
Cement	10	0

\* TYPE OF WELL BEING ABANDONED:

- DRILLED \_\_\_\_\_ JETTED \_\_\_\_\_
- BORED \_\_\_\_\_ HAND DUG \_\_\_\_\_
- OTHER (specify) \_\_\_\_\_

\* USE CODE:

- DOMESTIC \_\_\_\_\_ MUNICIPAL/PUBLIC \_\_\_\_\_
- IRRIGATION \_\_\_\_\_ INDUSTRIAL \_\_\_\_\_
- TEST/OBSERVATION \_\_\_\_\_ GEOTHERMAL \_\_\_\_\_

VOLUME OF MATERIAL USED

135 gallons Bentonite / 282 lbs Portland

\* TYPE OF CASING:

- STEEL \_\_\_\_\_ PLASTIC \_\_\_\_\_
- CONCRETE \_\_\_\_\_ OTHER (specify) \_\_\_\_\_

SIZE OF CASING: 6 INCHES IN DIAMETER

DEPTH OF WELL: 800 FEET DEEP

WAS ANY CASING REMOVED?  YES \_\_\_\_\_ NO

If yes, length removed, in feet: 72'

WAS CASING RIPPED OR PERFORATED? \_\_\_\_\_ YES \_\_\_\_\_ NO

Wesley A Wolfe MWD 598  
 SIGNATURE-MASTER WELL DRILLER OR SUPERVISING SANITARIAN LICENSE#

MWD / MSD / MGS

CIRCLE ONE

05/16/24 DATE

Pursuant to § 10-624 of the State Govt. Article of the Maryland Code, personal info requested on this form is used in processing this form pursuant to COMAR 26.04.04. Failure to provide the info may result in this form not being processed. You have the right to inspect, amend, or correct this form. The Maryland Department of the Environment is subject to the Maryland Public Information Act. This form may be made available on the Internet via MDE's website and is subject to inspection or copying, in whole or in part, by the public and other governmental agencies, if not protected by federal or State Law.

**RECEIPT**

Howard County, MD  
HOWARD COUNTY HEALTH DEPARTMENT  
ASCEND ONE BUILDING  
Columbia, MD 21045  
8930 STANFORD BLVD

**Application:** WS-WP-24-00745  
**Application Type:** EnvHealth/Well and Septic/Installation/Application  
**Address:** 13550 TRIADELPHIA MILL RD, CLARKSVILLE, MD 21029

---

Receipt No.	Ref Number	Amount Paid	Payment Date	Cashier ID	Received	Comments
9186	32218	\$160.00	03/26/2024	SMARTIN		

**Owner Info.:** LYN DE WHITE  
13550 TRIADELPHIA MILL ROAD  
CLARKSVILLE, MD 21029

**Work Description:** AGRICULTURAL WELL

**RECEIPT**

Howard County, MD  
HOWARD COUNTY HEALTH DEPARTMENT  
ASCEND ONE BUILDING  
Columbia, MD 21045  
8930 STANFORD BLVD

**Application:** WS-WP-24-00745  
**Application Type:** EnvHealth/Well and Septic/Installation/Application  
**Address:** 13550 TRIADELPHIA MILL RD, CLARKSVILLE, MD 21029

---

Receipt No.	Ref Number	Amount Paid	Payment Date	Cashier ID	Received	Comments
9186	32218	\$160.00	03/26/2024	SMARTIN		

**Owner Info.:** LYN DE WHITE  
13550 TRIADELPHIA MILL ROAD  
CLARKSVILLE, MD 21029

**Work Description:** AGRICULTURAL WELL