

Record Detail \* (This section is required.)

Permit Type Permit Number Opened Date  
Building/Residential/Addition/SFD B24002429 07/01/2024

Description of Work  
SFD/CONSTRUCT NEW 36 X 25 THREE (3) CAR GARAGE WITH ENCLOSED CONNECTING HALL TO EXISTING GARAGE. INSTALL THREE (3) VINYL WINDOWS IN CONNECTION HALL. INSTALL THREE (3) AUTOMATIC GARAGE DOORS WITH OPENERS. INSTALL FOUR (4) FIXED SKYLIGHTS IN NEW ASPHALT SHINGLE ROOF., 1 STORY, Slab on Grade, 0R, 0FB, 0HB, 0FP, OTHER STRUCTURE = Attached Garage, 0BR, PORCH/DECK = N/A, ENERGY METHOD = N/A,

Approved RMC  
7/29/2024

check spelling

Online BP.

gjs 7/15/24

Address \* (This section is required.)

Search Reset Clear Get Parcel & Owner  
Street # Street Name Street Type  
11694 FARMSIDE RD  
Unit Type Unit # X Coordinate Y Coordinate  
-Select- -76.91684 39.2505  
City State Zip Code Primary  
ELLICOTT CITY MD 21042 Yes

Parcel \* (This section is required.)

Search Reset Clear Get Address & Owner  
GIS ID \* Parcel Parcel Area Land Value Improved Value Exemption Value Plan Area  
888640 126 3 180000 781000 601000 RURAL  
Legal Description  
LOT 15 3.003 AR [ ]11694 FARMSIDE RD E [ ]FARMSIDE

check spelling

Block Lot Census Tract Council Dist Inspection Dist Supervisor Dist Map # DAP Zone  
15 603000 5  
Plan Area State Tax Id Subdivision Name  
1403306895 FARMSIDE  
Section Area Tax Map  
23  
Grid Zoning District ADC Map  
23-20 RC-DEO 4814-D10  
SDP No. Final Plan No. WP File No.  
Record Plat No. WS Contract No. FDP No. Primary  
4409 Yes  
Owner Occupied Year Built Historic District  
Yes No 1983 Yes No  
Historic District Registry No. Stat Area Flood Plain  
3-09A Yes No  
Building No

Owner (This section is not required.)

Search Reset Clear  
Name \*  
DAY D,  
Address Line 1  
11694 FARMSIDE ROAD  
Address Line 2  
Address Line 3  
Mail City  
ELLICOTT CITY  
Mail State  
ME  
Mail Zip Code  
21042  
Phone  
703-216-7182  
Primary  
Yes  
E-mail

dkd356@yahoo.com

Cell Number

Fax Number

Professionals (This section is not required.)

License # \* 08050150265  
 License Type \* MHIC Co  
 Primary Yes

Business Name VISION DDB LLC  
 First Name EDWARD Middle Name Last Name NOTTINGHAM  
 Address Line 1 8635 WILLOW RUN ROAD  
 Address Line 2

City WINDSOR MILL State MD ZIP Code 21244-0000  
 Phone 1 4436770985 Phone 2 Fax 0000000000  
 E-mail EDNOTTY@VISIONDDB.COM

Applicant (This section is not required.)

Search As Owner As Lic. Prof As Contact

Type \* Applicant  
 Relationship Applicant  
 Primary No

First Name EDWARD MI B Last Name NOTTINGHAM  
 Full Name EDWARD B NOTTINGHAM  
 Organization Name VISION DDB LLC  
 Street Address 8635 Willow Run Rd  
 Address Line 2

City Windsor Mill State MD Zip Code 21244  
 Phone 443-677-0985 Cell 443-677-0985 Fax  
 E-mail ednotty@visionddb.com

Contact (This section is not required.)

Search As Owner As Lic. Prof As Contact

Type Contact  
 Relationship Applicant  
 Primary Yes

First Name EDWARD MI B Last Name NOTTINGHAM  
 Full Name EDWARD B NOTTINGHAM  
 Organization Name VISION DDB LLC  
 Street Address 8635 Willow Run Rd  
 Address Line 2

City Windsor Mill State MD Zip Code 21244  
 Phone 443-677-0985 Cell 443-677-0985 Fax  
 E-mail ednotty@visionddb.com

Addtl Info

Est Construction Cost \* 72000  
 Housing Units \* 0  
 Number of Buildings \* 0  
 Public Owned No

Construction Type 434 - Additions, Alterations and Conversions - Residential

RESIDENTIAL ADDITION INFORMATION

RESIDENTIAL ADDITION INFORMATION

Capital Project-No Fee \*  Yes  No  
 Capital Project Number (Text)  
 Fee Exempt \*  Yes  No  
 Roadside Tree Project Permit  Yes  No  
 Roadside Tree Pr

**No of Stories \*** 1 (Text)   
**Foundation \*** Slab on Grade   
**Basement \*** N/A   
**No of Rooms \*** 0 (Text)   
**Full Baths \*** 0 (Number)   
**Ha** 0

**Model \***  
 SFD/CONSTRUCT NEW 36 X 25 THREE (3) CAR GARAGE WITH ENCLOSED CONNECTING HALL TO EXISTING GARAGE. INSTALL  
[check spelling](#)

**Other Structure \*** Attached Garage   
**Bedrooms \*** 0 (Number)   
**Porch Deck \*** N/A   
**No of Fireplaces \*** 0 (Number)   
**Type of Fireplace** --Select--  
**W & S Fees Paid**  Yes  No   
**Water \*** Private   
**Sewage \*** Private   
**Utilities \*** Electric   
**Heating System \*** Electric   
**Sprinkler System \*** None  
**1st Floor Width** FT (Number)   
**1st Floor Depth** FT (Number)   
**2nd Floor Width** FT (Number)   
**2nd Floor Depth** FT (Number)   
**Basement Width** FT (Number)   
**Basement Depth** FT (Number)   
**Height** FT (Number)  
**Total Square Footage \*** 1081 SQFT (Number)   
**Occupiable Square Footage \*** 0 SQFT (Number)   
**Affordable Housing Funding \*** N/A   
**Foundation Measurement** (Text)  
**Walls** (Text)   
**Roof** (Text)   
**Change In Use**  Yes  No   
**Grading Permit No** (Text)   
**Senior Housing**  Yes  No   
**MIHU Outside Downtown Columbia**  Yes  No  
**Additional Description Info**   
**Expiration Date** 1/6/2025  
**MIHU Required Units** 0 (Num)

[check spelling](#)

**GREEN INFORMATION**

**Goal Level** --Select--   
**Actual Level** --Select--   
**Leed Registration Number** (Text)   
**Date of Leed Certification**

**STORM WATER MANAGEMENT**

**Green Roofs A1**  Yes  No   
**Permeable Pavements A2**  Yes  No   
**Reinforced Turf A3**  Yes  No   
**Disconnection of Rooftop Runoff N1** (Number)  
**Sheetflow to Conservation Areas N3**  Yes  No   
**Rainwater Harvesting M1** (Number)   
**Submerged Gravel Wetlands M2** (Number)   
**Landscape Infiltrator**  
**Dry Wells M5** (Number)   
**Micro Bioretention M6** (Number)   
**Rain Gardens M7** (Number)   
**Swales M8** (Number)  
**PSWM Certification Received in CID on**

Submit    Cancel

Approved 1524002 429  
RAC 7/29/2024

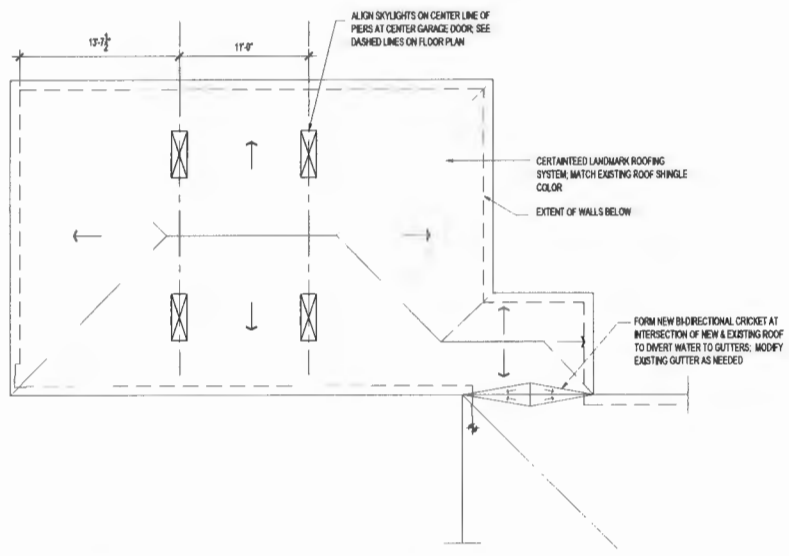

ROOF PLAN

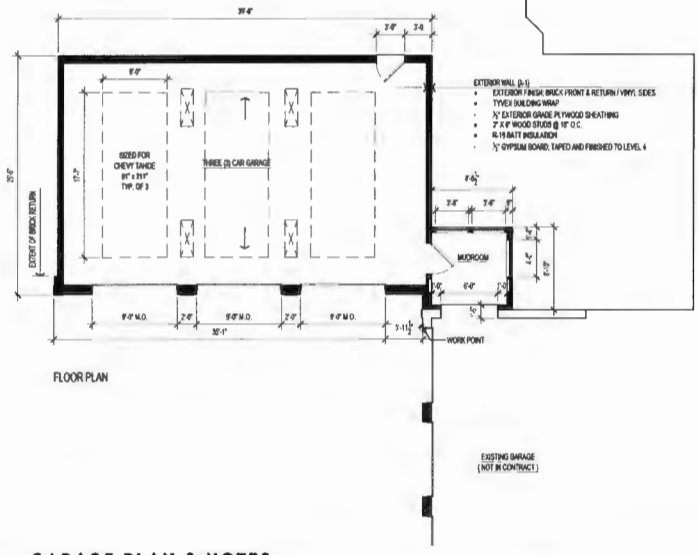

GARAGE PLAN & NOTES

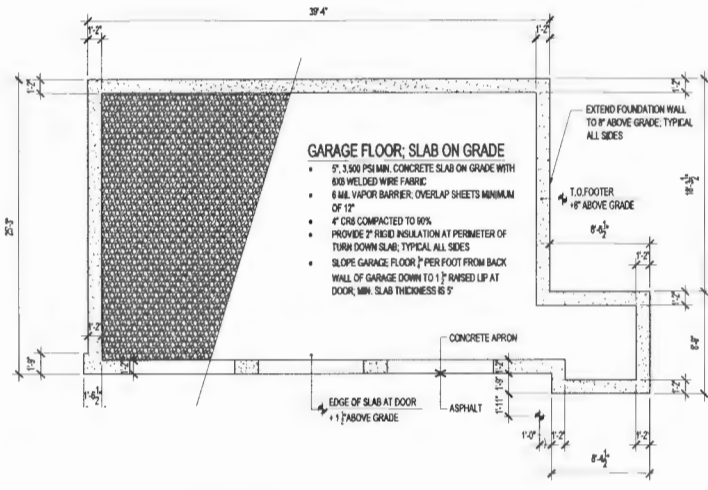

FOOTING AND FOUNDATION PLAN

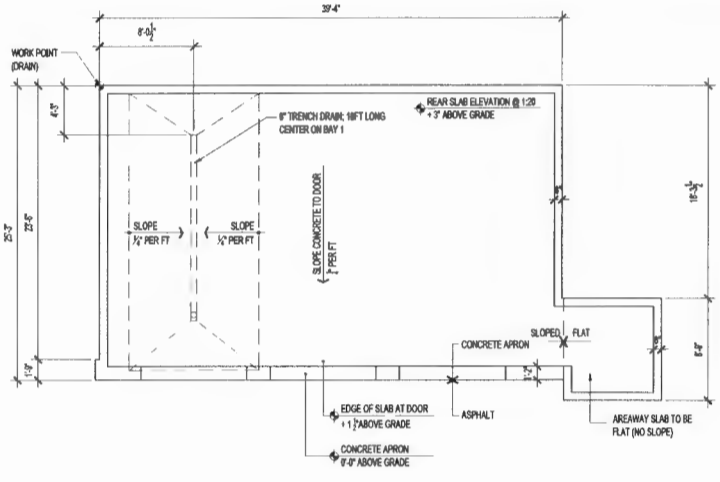

GARAGE TURN-DOWN SLAB PLAN

SCALE: 3/16" = 1'-0"



**VISION DBB LLC**  
16 HILLVIEW BLVD SUITE 100  
ROCKFORD, IL 61107  
TEL: 815.396.1111

**APPLICANT**  
MOBILE & DARRIN, LLP  
1000 PARKER ROAD  
ELICOTT CITY, MD 21043

**OWNER**  
MOBILE & DARRIN, LLP  
1000 PARKER ROAD  
ELICOTT CITY, MD 21043

**CONTRACTOR**  
VISION DBB LLC  
16 HILLVIEW BLVD SUITE 100  
ROCKFORD, IL 61107  
TEL: 815.396.1111

**REVISIONS**

NO.	DATE	BY	REVISION
1			
2			
3			
4			
5			
6			
7			
8			

**PROFESSIONAL CERTIFICATION**  
I HEREBY CERTIFY THAT THESE DOCUMENTS WERE PREPARED OR SUPERVISED BY ME, AND THAT I AM A FULLY LICENSED PROFESSIONAL ARCHITECT UNDER THE LAWS OF THE STATE OF MARYLAND.

**LICENSING NUMBER**

**EXPIRATION DATE**

--

**PROJECT INFORMATION**  
**PROPOSED GARAGE ADDITION**

200 PARKER ROAD  
ELICOTT CITY, MD 21043

DISTRICT 3  
ACCT - 00300  
MAP - 0023  
GRID - 0023  
PARCELS - 0026  
LOT - 10

PROJECT NO  
DAR-2024-09

**SHEET TITLE**  
**GARAGE PLANS**

**DRAWING NUMBER**  
**A-3**

**SHEET NUMBER**  
**3 OF 7**

SCALE: 3/16" = 1'-0"

Approved  
 1324002429 R12  
 7/29/2024



**VISION DBE LLC**  
 2000 FARMERSVILLE ROAD  
 ELICOTT CITY, MD 21042

**APPLICANT**  
 MOBILE & CHRYSLER DAY  
 1600 WALKER ROAD  
 ELICOTT CITY, MD 21042

**OWNER**  
 MOBILE & CHRYSLER DAY  
 1600 WALKER ROAD  
 ELICOTT CITY, MD 21042

**CONTRACTOR**  
 VISION DBE LLC  
 2000 FARMERSVILLE ROAD  
 ELICOTT CITY, MD 21042

NO.	DESCRIPTION	DATE	BY
1			
2			
3			
4			
5			
6			
7			
8			

**PROFESSIONAL CERTIFICATION**  
 I HEREBY CERTIFY THAT THESE DOCUMENTS WERE PREPARED OR APPROVED BY ME, AND THAT I AM A QUALY LICENSED PROFESSIONAL ARCHITECT UNDER THE LAWS OF THE STATE OF MARYLAND.

LICENSING NUMBER: \_\_\_\_\_  
 EXPIRES: \_\_\_\_\_

**PROPOSED GARAGE ADDITION**

DAY RESIDENCE / GARAGE  
 11694 FARMSIDE ROAD  
 ELICOTT CITY, MD 21042

DISTRICT 3  
 JCT - 30489  
 MAP - 0033  
 GRD - 0021  
 PARCEL - 0236  
 LCP - 16

PROJECT NO  
 DAF-2024-09

**PARTIAL SITE PLAN**

DESIGNING FIRM  
**A-2**

SHEET NUMBER  
**2 OF 7**

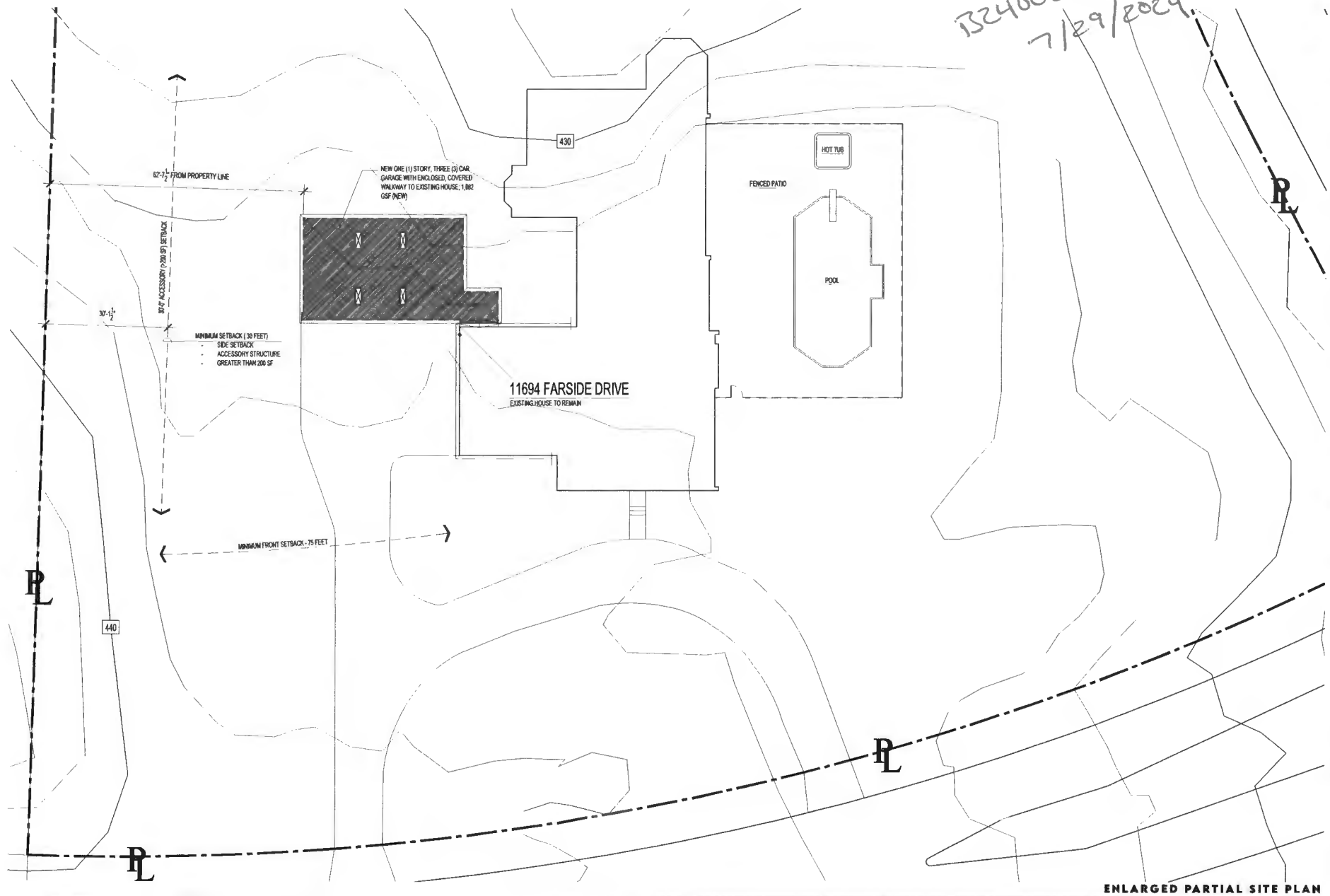

**ENLARGED PARTIAL SITE PLAN**  
 SCALE: 1" = 1'-0"