

*Approved
MRE 4/10/24*

Record Detail * (This section is required.)

Permit Type Building/Residential/Misc/Shed Permit Number B24001014 Opened Date 03/25/2024
 Description of Work SFD/CONSTRUCT 12x24 shed **SUBJECT TO FIELD INSPECTION**

check spelling

Online BP.

gjs 4/2/24

Address * (This section is required.)

Search Reset Clear Get Parcel & Owner

Street # 1140 Street Name DAY Street Type RD
 Unit Type --Select-- Unit # X Coordinate -76.97545 Y Coordinate 39.3386
 City SYKESVILLE State MD Zip Code 21784 Primary Yes

Parcel * (This section is required.)

Search Reset Clear Get Address & Owner

GIS ID *	Parcel	Parcel Area	Land Value	Improved Value	Exemption Value	Plan Area
832022	257	2.11	216100	404400	188300	RURAL

Legal Description
 IMPSLOT 3 2.11 A.[]1140 DAY RD[]SYKESVILLE

check spelling

Block	Lot	Census Tract	Council Dist	Inspection Dist	Supervisor Dist	Map #	DAP Zone
	3	603000	5				

Plan Area State Tax Id Subdivision Name
 1403283925

Section Area Tax Map
 9

Grid Zoning District ADC Map
 9-9 RC-DEO 4693-D6

SDP No. Final Plan No. WP File No.

Record Plat No. WS Contract No. FDP No. Primary Yes

Owner Occupied Year Built Historic District
 Yes No 1978 Yes No

Historic District Registry No. Stat Area Flood Plain
 3-01 Yes No

Building No

Owner * (This section is required.)

Search Reset Clear

Name *
 MIDEI KEVIN C
 Address Line 1
 1140 DAY RD
 Address Line 2
 Address Line 3

Mail City SYKESVILLE Mail State MD Mail Zip Code 21784
 Phone 410-274-2716 Primary Yes
 E-mail

Cell Number Fax Number

Professionals (This section is not required.)

License # * 0
 License Type * Home Owner
 Primary Yes

Business Name
 First Name KEVIN Middle Name Last Name MIDEI
 Address Line 1 1140 DAY RD
 Address Line 2

City SYKESVILLE State MD ZIP Code 21784
 Phone 1 410-274-2716 Phone 2 Fax
 E-mail kcmidei@gmail.com

Applicant (This section is not required.)

Search As Owner As Lic. Prof As Contact

Type * Applicant
 Relationship Applicant
 Primary Yes

First Name Kevin MI Last Name Midei
 Full Name Kevin Midei
 Organization Name

Street Address 1140 Day Road
 Address Line 2

City Sykesville State MD Zip Code 21784
 Phone 410-274-2716 Cell Fax
 E-mail * kcmidei@gmail.com

Addtl Info

Est Construction Cost * 5000 Housing Units * 0 Number of Buildings * 0 Public Owned No
 Construction Type 434 - Additions, Alterations and Conversions - Residential

MISC PERMIT INFO

MISCELLANEOUS PERMIT INFORMATION

Capital Project-No Fee * Yes No Capital Project Number Fee Exempt * Yes No Roadside Tree Project Permit * Yes No Roadside Tree Project Permit #

Existing Use * SFD Water Private Sewage Private Expiration Date 9/23/2024

Submit Cancel

~~4/13/78~~
~~2/12/78~~
P.M.

6/12/78 P.C.O
C.B.A

PERMIT

Approved
6/13/78
T.S.O.

P 28164
A 24615

SEWAGE DISPOSAL SYSTEM

MARYLAND STATE DEPARTMENT OF HEALTH*

HOWARD COUNTY

INDEXED

ELLICOTT CITY

DISTRICT 3rd

DATE 6/8/78

Bynan Development & Bldg. Corp.

IS PERMITTED TO INSTALL ALTER

ADDRESS 816 Cabin John Parkway, Rockville, Md. 20852

PHONE 340-0369

SUBDIVISION ROAD 1059 Jim's Way
off Day Rd.

LOT 3

PROPERTY OWNER David A. Steves

Ranches Timber style

ADDRESS

SPECIFICATIONS 3 bedrooms

SEPTIC TANK CAPACITY 1000 GALLONS

DRAIN FIELD DEPTH FEET, BOTTOM AREA SQ. FT.

DEEP TRENCH DEPTH FEET, BOTTOM AREA SQ. FT.

SEEPAGE PITS ABSORBENT SIDE-WALL AREA 190 sq. ft. per bedroom sidewall area in dry well.

INLET PIPE 3 FT. BELOW ORIGINAL GRADE. MAXIMUM DEPTH 10 FT. BELOW ORIGINAL GRADE

EFFECTIVE DEPTH AT FT. BELOW ORIGINAL GRADE.

LOCATE DISPOSAL AREA 110 FT. FROM road XXXXX LOT LINE AND 50 FT. FROM right LOT LINE AS SEEN WHEN

FACING LOT FROM road.

Maximum size of dry well is 14 ft. sq. If trench used for remainder of needed footage

start after a 5 ft. solid buffer and follow same elevation; same inlet and maximum

depth...Run more or less parallel with right side line.

PLANS APPROVED BY Fred Frommelt

DATE 11/17/77

COVER NO WORK UNTIL INSPECTED AND APPROVED.

NEITHER THE HOWARD COUNTY COUNCIL NOR THE HEALTH DEPARTMENT IS RESPONSIBLE FOR THE SUCCESSFUL OPERATION OF ANY SYSTEM.

NOTE: IF TRENCH IS USED CALL FOR INSPECTION BEFORE PLACING GRAVEL IN TRENCH.

NOTE: NO DRY WELL SHALL EXCEED 15 FOOT IN DIAMETER.

NOTE: ALL PIPE FROM HOUSE TO DISPOSAL AREA MUST BE CAST IRON.

PERMIT VOID AFTER THREE YEARS.

NOTE: INSTALL STAND PIPE ON SEPTIC TANK AND DRY WELL. STAND PIPES MUST BE 6 INCHES IN DIAMETER. CAST IRON, CONCRETE OR TERRA COTTA ACCEPTED.

BLDG. PERMIT SIGNED
AND RETURNED 11/21/77
Fred Frommelt

*INSTALLER IS RESPONSIBLE FOR OBTAINING FINAL APPROVAL ON THIS PERMIT.

A 24615

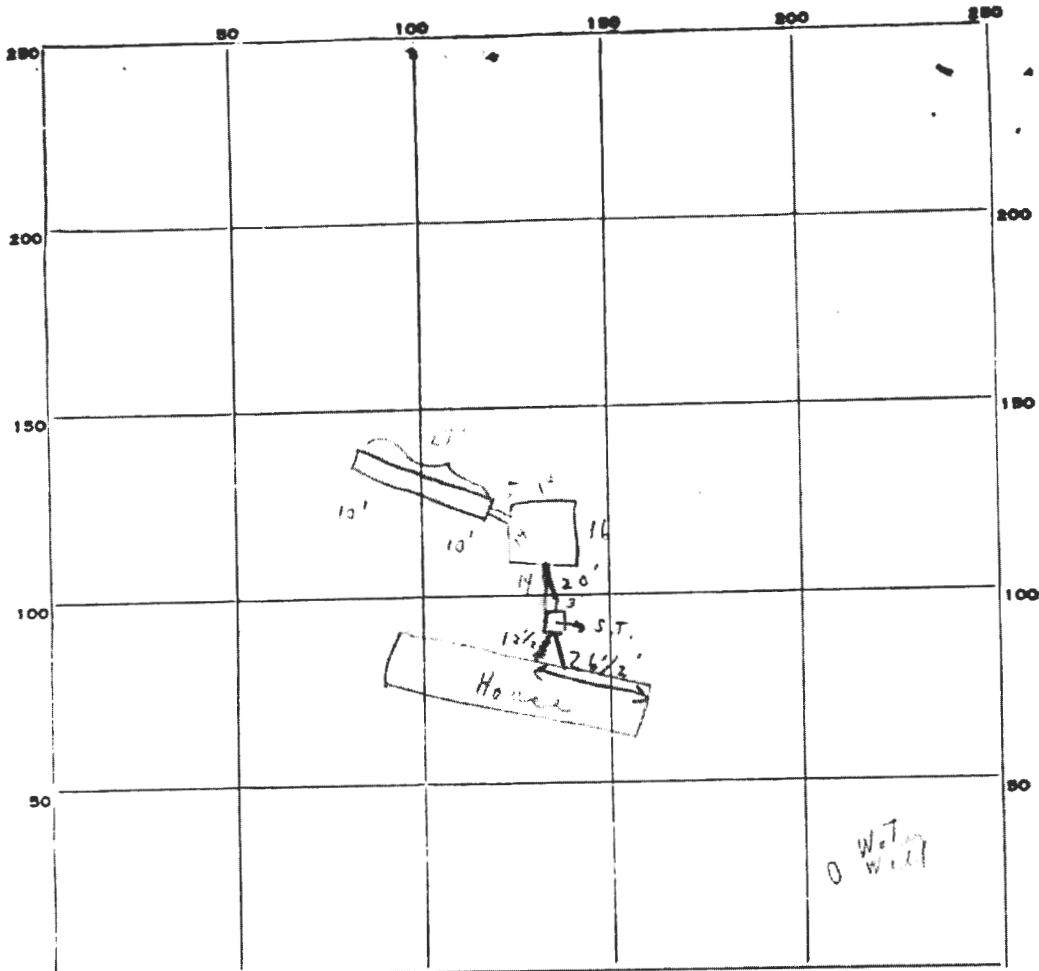

INDICATE NORTH - NAME ADJOINING ROADWAY AS BASE LINE.

PERMIT CARD (Yr. No. 1000) Rd ST | DW
 SEPTIC TANK, LEVEL ok CLEANOUTS ok
 DISTRIBUTION BOX, LEVEL N/A CI | CI

TILE FIELD, DEPTH 10' FT. TRENCH WIDTH — FT.
 GRAVEL DEPTH 7' IN. TOTAL LENGTH 27 FT.
 NUMBER OF TRENCHES 1 TOTAL BOTTOM AREA —

SEEPAGE PITS, INSIDE DIAMETER 58 FT. DEPTH BELOW INLET 7 FT. (2) 406
 ABSORBENT AREA 595 SQ. FT. 189 ft² trench 595
406" - DW

REMARKS 6/13/58 (U) ok to connect to S. well + ok for
draw in trench on permit also.
C.F.D.

DATE SYSTEM APPROVED 6/13/58 INSPECTOR T. S. Ogle

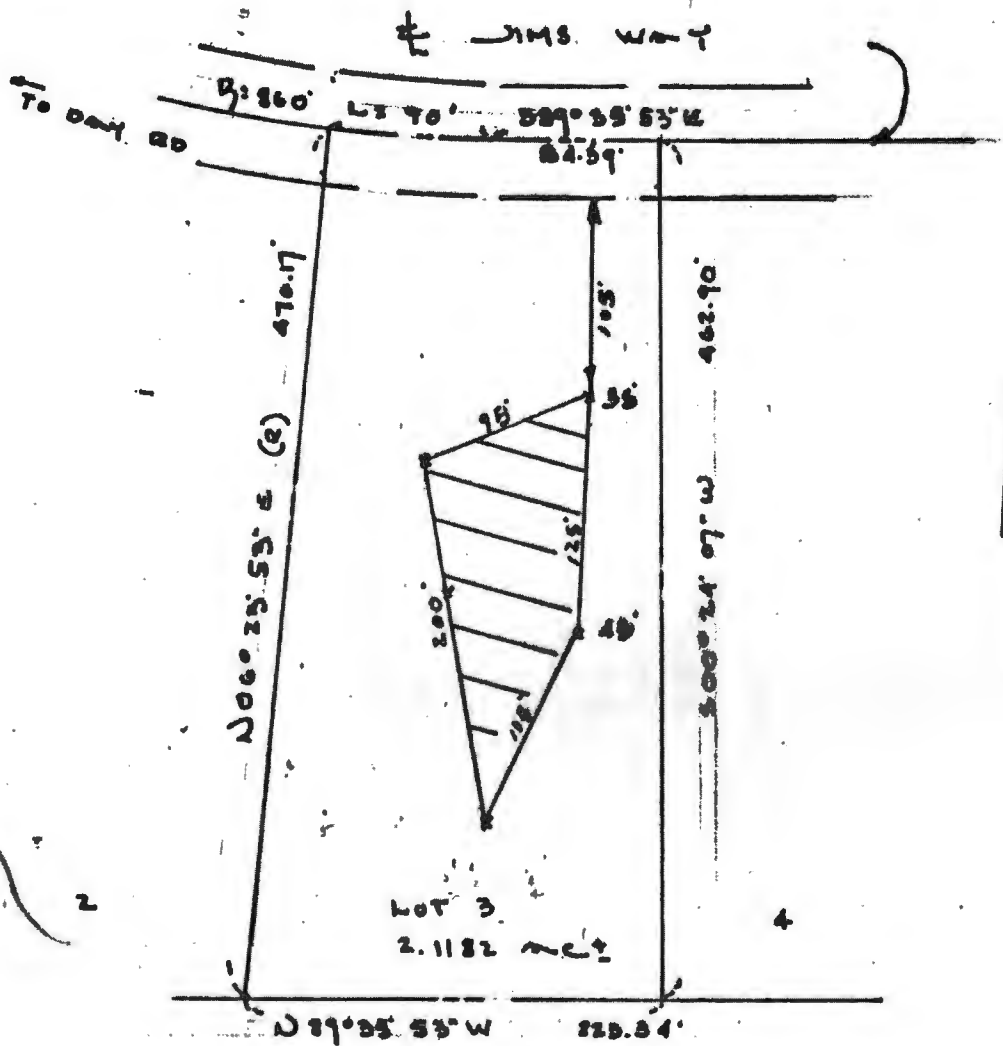

FIELD LOCATED PERC HOLES

LOT 3 DICKEY FARMS
 DEED 711 FOLIO 570
 3rd ELECTION DISTRICT
 HOWARD COUNTY, MD
 SCALE 1"=100' Oct. 27, 1977

THE LOT SHOWN HEREON COMPLIES WITH THE MINIMUM OWNERSHIP WIDTH AND LOT AREA AS REQUIRED BY THE MARYLAND STATE DEPARTMENT OF HEALTH AND MENTAL HYGIENE.

APPROVED: FOR PRIVATE WATER AND PRIVATE SEWAGE SYSTEMS.
 HOWARD COUNTY HEALTH DEPARTMENT

Joseph Bylles 11-14-77
 COUNTY HEALTH OFFICER DATE

TAX MAP 9 PARCELS 255 THRU 287



Walter Park

HINKINS ASSOCIATES
 231 JOSEPH SQUARE
 COLUMBIA, MD 21044

Property known as **LOT 3**
 L. 1622 F 326
 3RD ELECTION DISTRICT
 HOWARD COUNTY MD

THIS PLAT CAN NOT BE USED TO ESTABLISH PROPERTY LINES OR CORNERS.

DAY ROAD

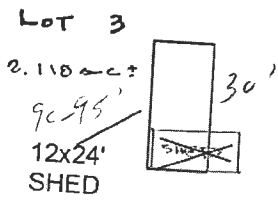
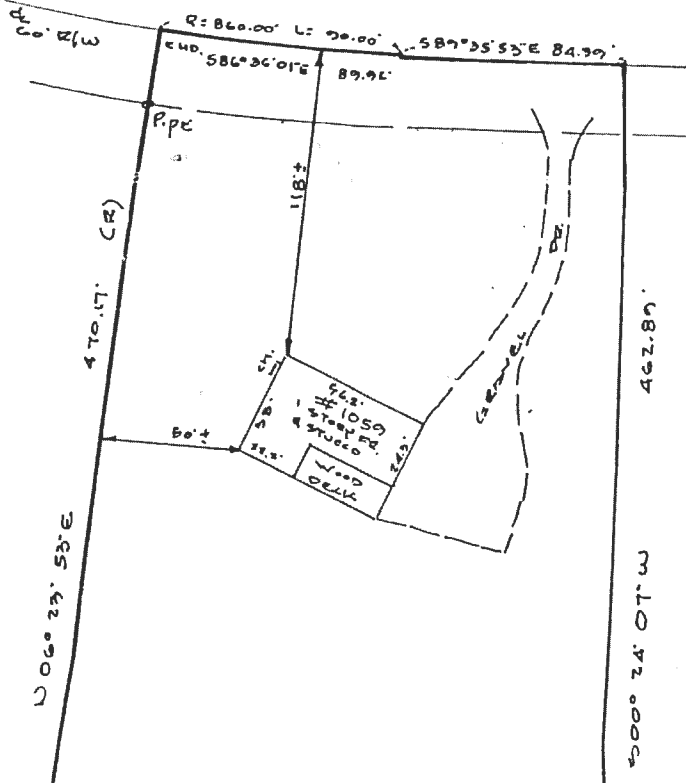

LOCATION SURVEY PLAT
 SUBJECT PROPERTY NOT LOCATED IN A FLOOD PLAIN AREA UNLESS OTHERWISE NOTED

CERTIFICATION	SEAL	SCALE 1" = 50' DATE 6.21.1995
This is to certify that I have surveyed the property known as: <u>1059</u> <u>DAY ROAD</u> for the purpose of locating the improvements thereon, and the improvements are located as shown.	 <i>Walter Park</i>	L. D. E., INC. 8835 Columbia 100 Parkway Unit N Columbia, MD 21045 (410) 715-1070 (301) 596-3424 (410) 715-0681 (Fax)

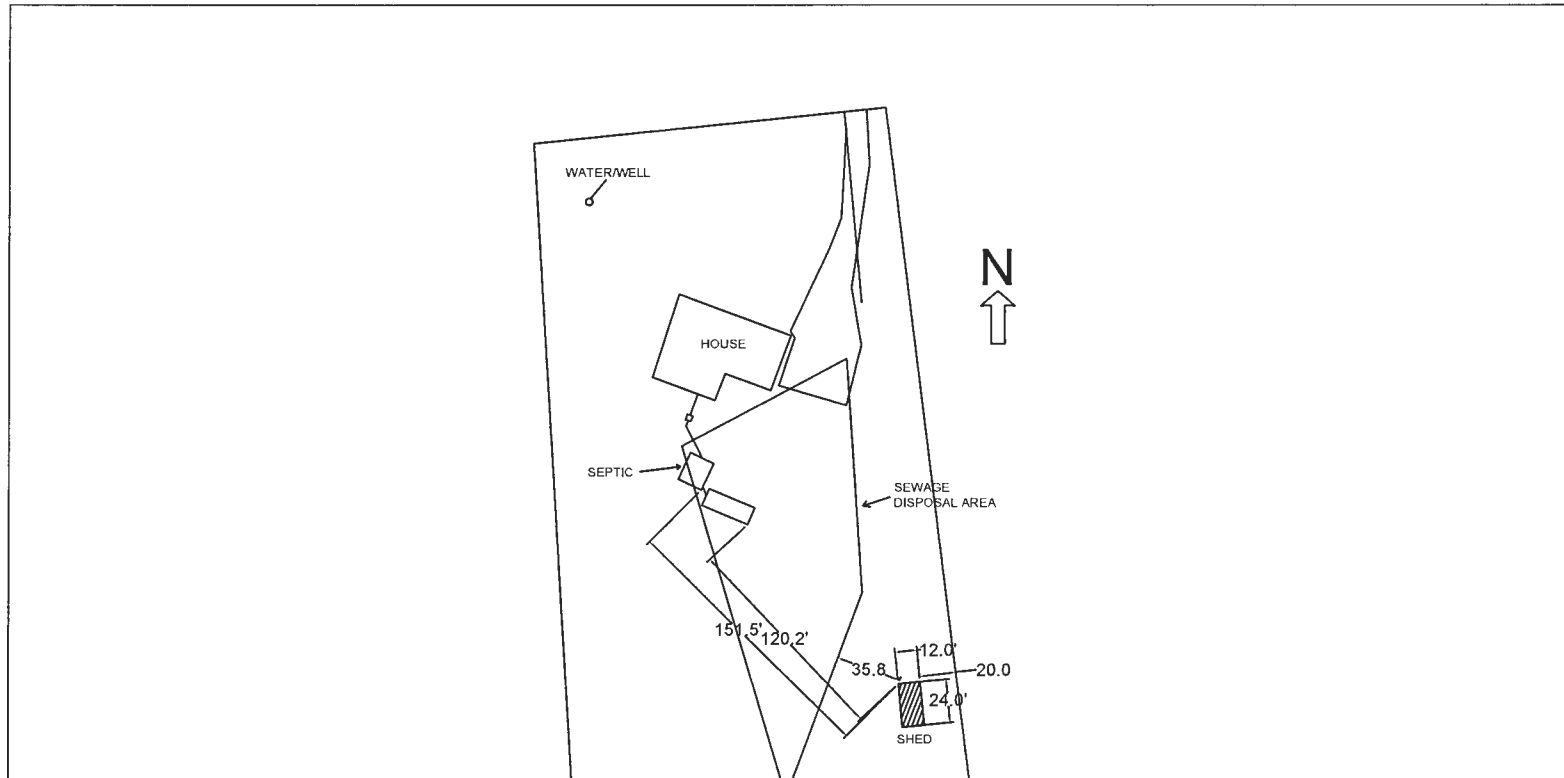

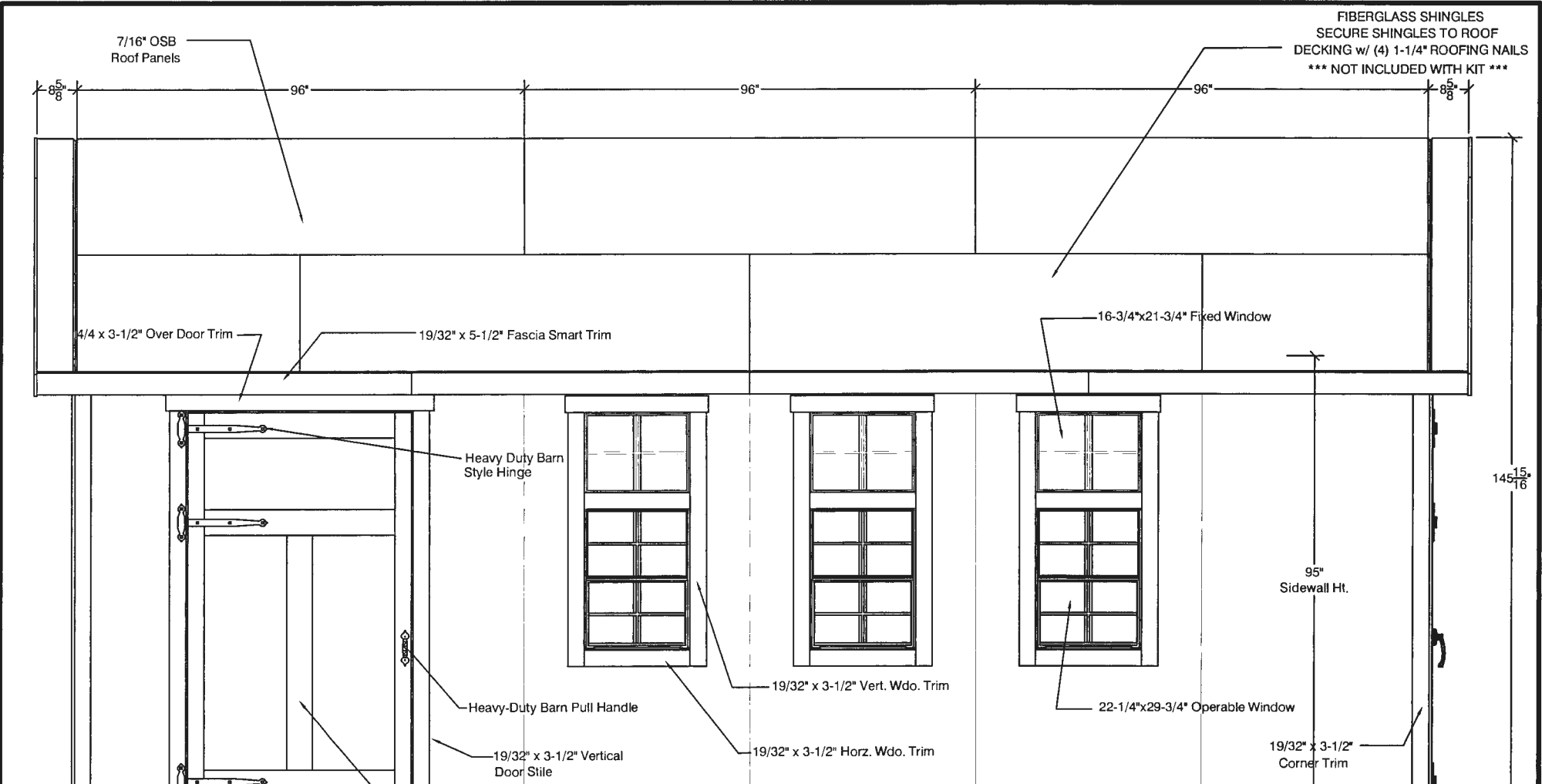

FIBERGLASS SHINGLES
SECURE SHINGLES TO ROOF
DECKING w/ (4) 1-1/4" ROOFING NAILS
*** NOT INCLUDED WITH KIT ***

19/32" x 3-1/2" Horz. Wdo. Trim

19/32" x 3-1/2" Vert. Wdo. Trim

16-3/4"x21-3/4" Fixed Window

12
7

19/32" x 5-1/2" Fascia Trim

4/4 x 3-1/2" Over Door Trim

Heavy Duty Barn Style Hinge

4/4 x 3-1/2" Vertical Door Trim

4/4 x 3-1/2" Vertical Door Rail

3/8" No Groove
Corner Trim

Heavy-Duty "L" Handle

3/8" thick No Groove
SmartSide

3/8" Gap

