

Finch

Landtech Associates, Inc.

10260 Old Columbia Road Rivers Center - Suite "J"
Columbia, Md. 21046
Phone: 410-290-8099 Fax: 410-290-8299
Email: landtechsurvey@comcast.net

SEWAGE ESMT. MODIFICATION
FURNISHED BY CLIENT
DATED JUNE 1993
[SHADED AREA]

PROPERTY DETAIL

SCALE: 1"=100'

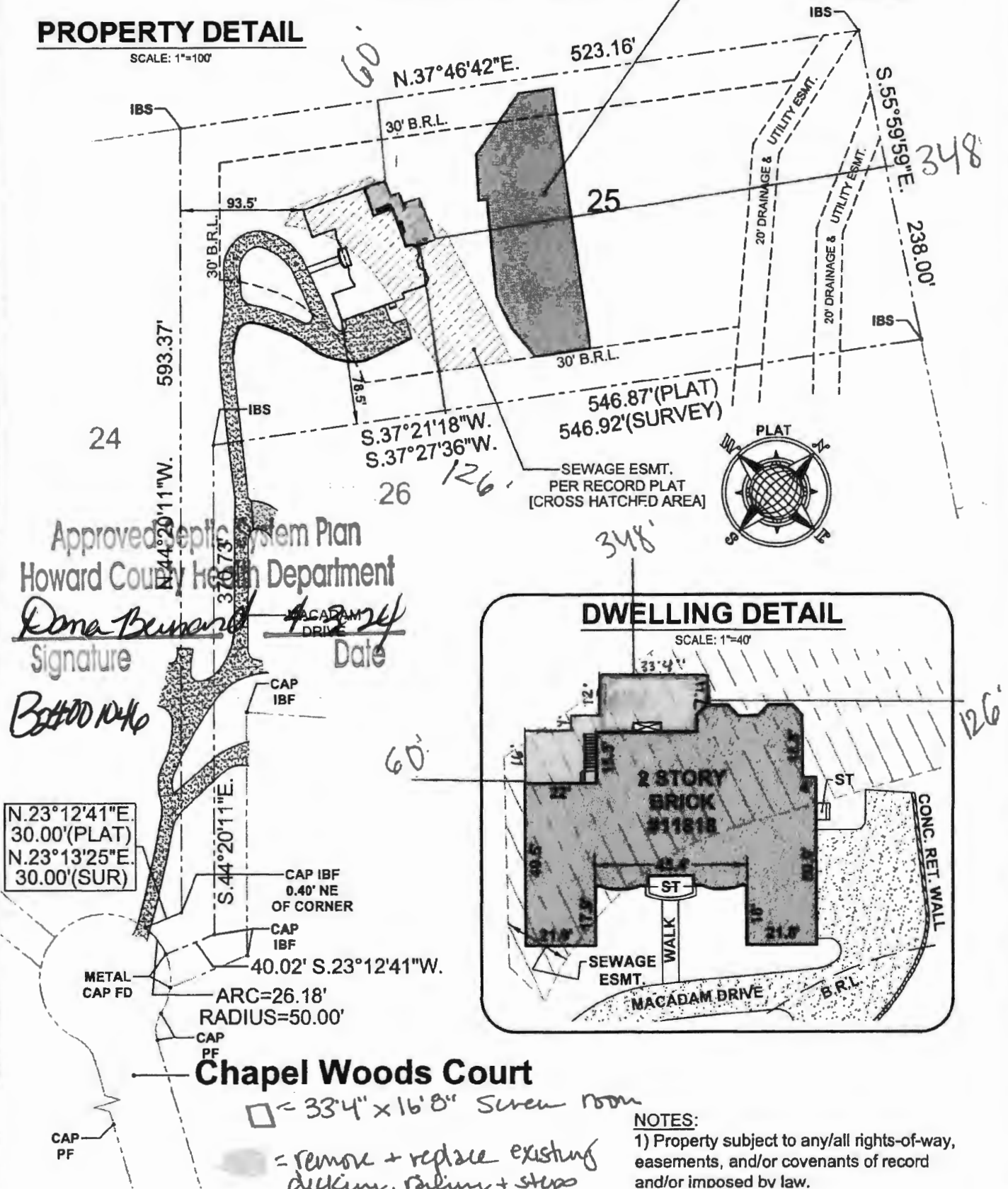

Approved Septic System Plan
Howard County Health Department
Dona Bernard
Signature Date 4-22-24

Bottom 10/4/0

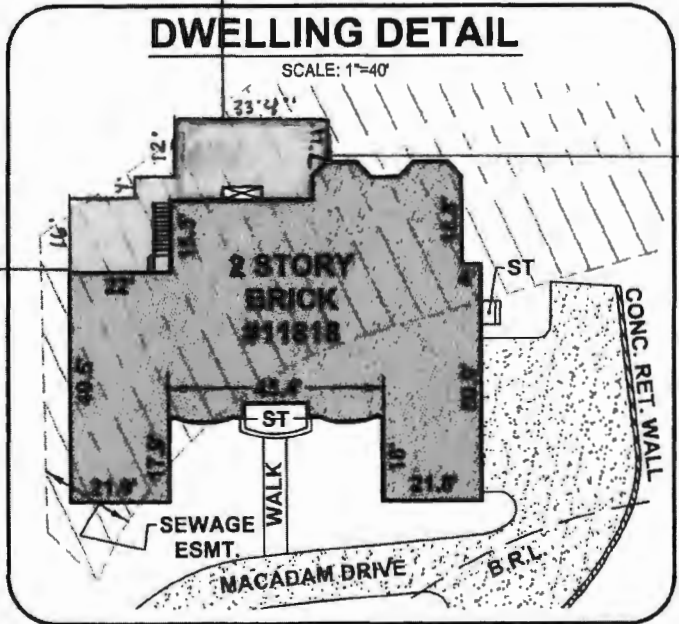

Chapel Woods Court

□ = 33'4" x 16'8" Screen room
 = remove + replace existing decking, railing + steps

NOTES:
 1) Property subject to any/all rights-of-way, easements, and/or covenants of record and/or imposed by law.

- DECK MATERIALS:**
1. DECKING/FEATURE/BEAM BOARDS - TIMBERTECH EDGE PRIME + DARK COCOA, CCRR-0128.
 2. RAILING - 36" HIGH TAN (ALMOND) VINYL RAILING SYSTEM WITH BLACK ROUND ALUMINUM BALUSTERS, ESR-5074.
 3. WRAP - TAN (ALMOND) ROYAL WRAP (TEXTURED SIDE OUT), ESR-3023.

- JOB NOTES:**
1. REMOVE EXISTING DECK BOARDS & RAILING, APPROX. 660 SQ. FT. AND HAUL AWAY ALL DEBRIS.
 2. REMOVE EXISTING LANDING AND STAIRS, APPROX. 65 SQ. FT. COMPLETE AND HAUL AWAY ALL DEBRIS.
 3. LIGHTING PACKAGE TO INCLUDE (7) SATURN ANELLO POST CAP LIGHTS, TAN (ALMOND) IN COLOR, (4) PYXIS RISER LIGHTS, BLACK IN COLOR, (1) TRANSFORMER AND ALL NECESSARY WIRING.

PROFESSIONAL CERTIFICATION: I HEREBY CERTIFY THAT THESE DOCUMENTS WERE PREPARED OR APPROVED BY ME, AND THAT I AM A DULY LICENSED PROFESSIONAL ENGINEER UNDER THE LAWS OF THE STATE OF MARYLAND, LICENSE NO. 23380, EXPIRATION DATE 8/19/2024

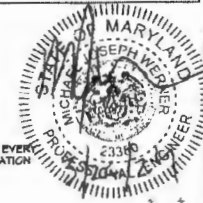

SHEET INDEX

1	FRAMING
2	DECK DRAWN
3	DECKING
4	LEFT ELEVATION
5	RIGHT ELEVATION
6	ROOF FRAMING
7	CAD DETAIL 6
8	10 RENDERINGS

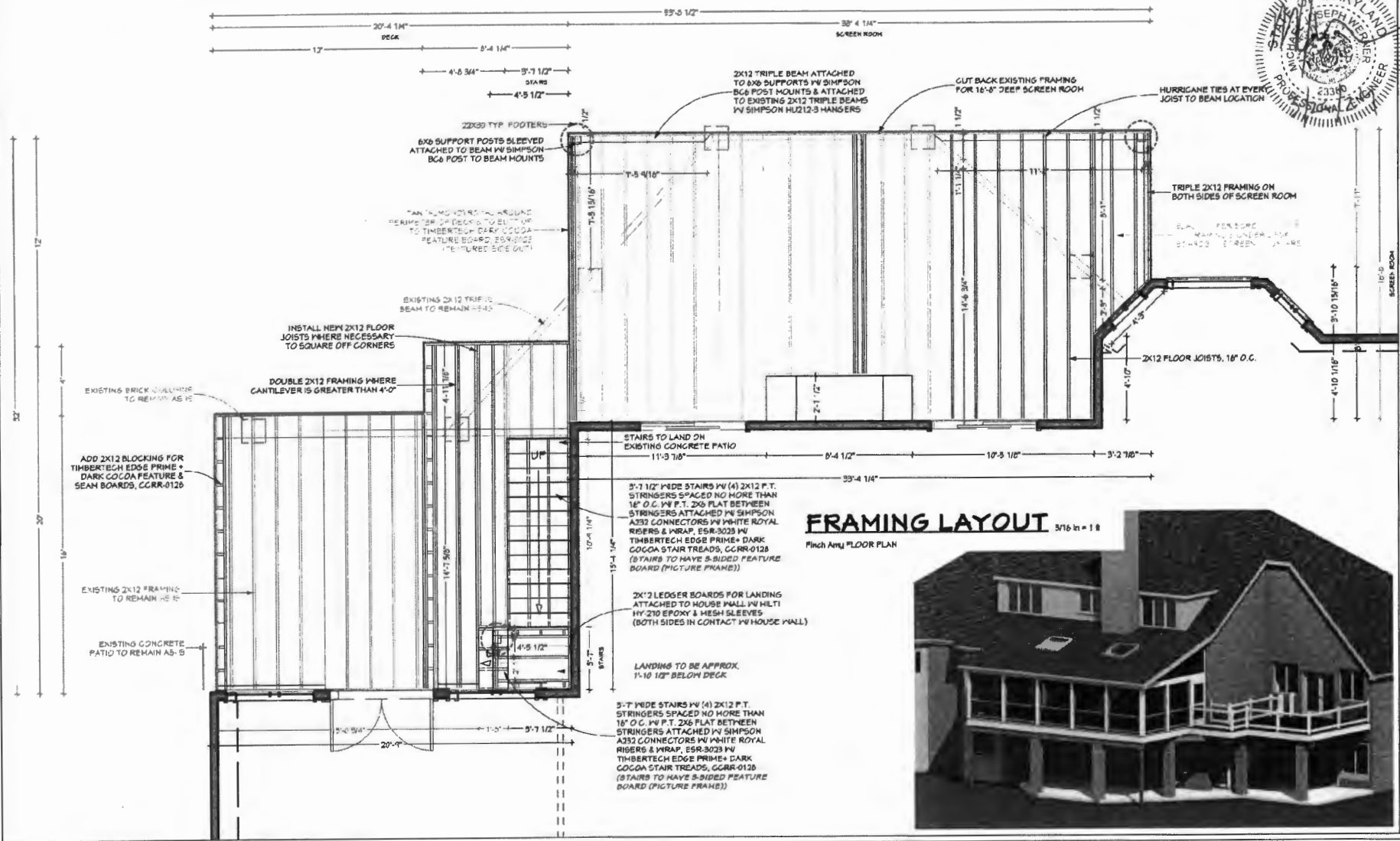

FRAMING LAYOUT 5/16 in = 1 ft
Finch Amy FLOOR PLAN

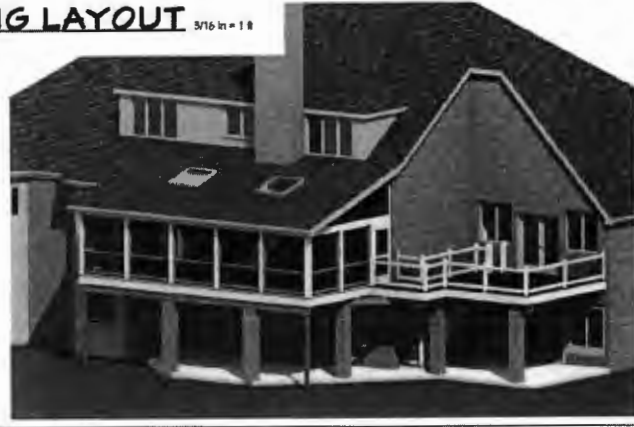

PROJECT DESCRIPTION:
Finch Amy Deck & Screen Room Layout
Amy Finch
11818 Chapel Woods Court
Clarksville, MD 21029

FRAMING PROVIDED BY:
Fence & Deck Connection, Inc.
8051 Veterans Highway
Millersville, MD 21108
410-969-4444
www.fenceanddeckconnection.com

DATE:	3/7/2024
SCALE:	PER PLAN
SHEET:	1

PROFESSIONAL CERTIFICATION: I HEREBY CERTIFY THAT THESE DOCUMENTS WERE PREPARED OR APPROVED BY ME, AND THAT I AM A DULY LICENSED PROFESSIONAL ENGINEER UNDER THE LAWS OF THE STATE OF MARYLAND, LICENSE NO. 23330, EXPIRATION DATE 8/19/2024



SHEET INDEX

- 1 FRAMING
- 2 DEK DRAIN
- 3 DETAILS
- 4 LEFT ELEVATION
- 5 FRONT ELEVATION
- 6 RIGHT ELEVATION
- 7 REAR FRAMING
- 8 CAD BRACING
- 9 CAD DETAILS
- 10 RENDERINGS

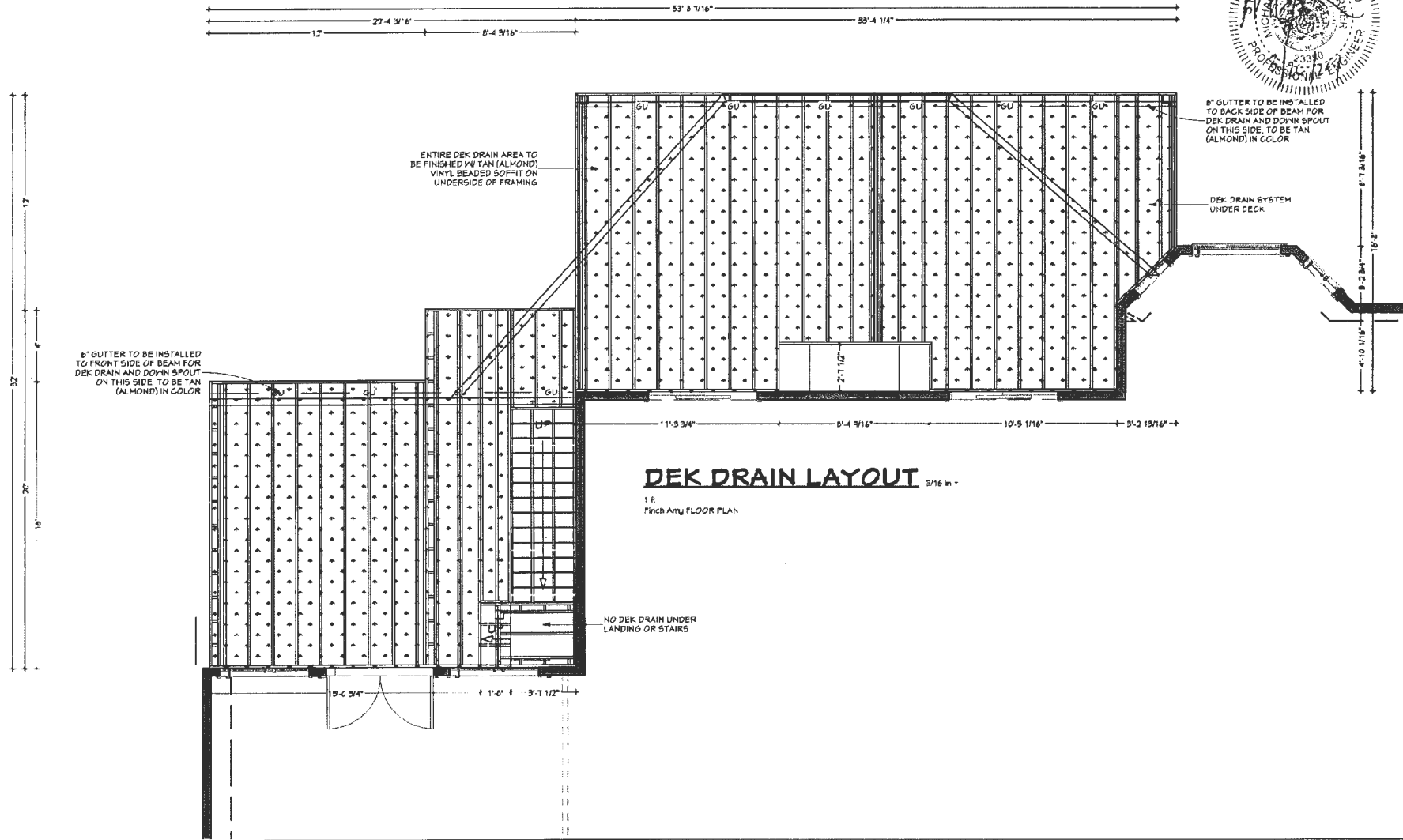

PROJECT DESCRIPTION:
 Finch Amy Deck & Screen Room Layout
 Amy Finch
 11515 Chapel Abode Court
 Clarksville, MD 21029

Drawings provided by:
Fence & Deck Connection, Inc.
 6097 Veterans Highway
 Millersville, MD, 21108
 410-667-4444
 www.fenceanddeckconnection.com

DATE:	3/7/2024
SCALE:	PER PLAN
SHEET:	2

PROFESSIONAL CERTIFICATION: I HEREBY CERTIFY THAT THESE DOCUMENTS WERE PREPARED OR APPROVED BY ME, AND THAT I AM A DULY LICENSED PROFESSIONAL ENGINEER UNDER THE LAWS OF THE STATE OF MARYLAND, LICENSE NO. 23380, EXPIRATION DATE 8/19/2024

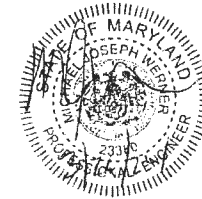

SHEET INDEX

1	FRAMING
2	DEK DRAIN
3	DECKING
4	LEFT ELEVATION
5	FRONT ELEVATION
6	RIGHT ELEVATION
7	ROOF FRAMING
8	CAD BRACINGS
9	CAD DETAILS
10	RENDERINGS

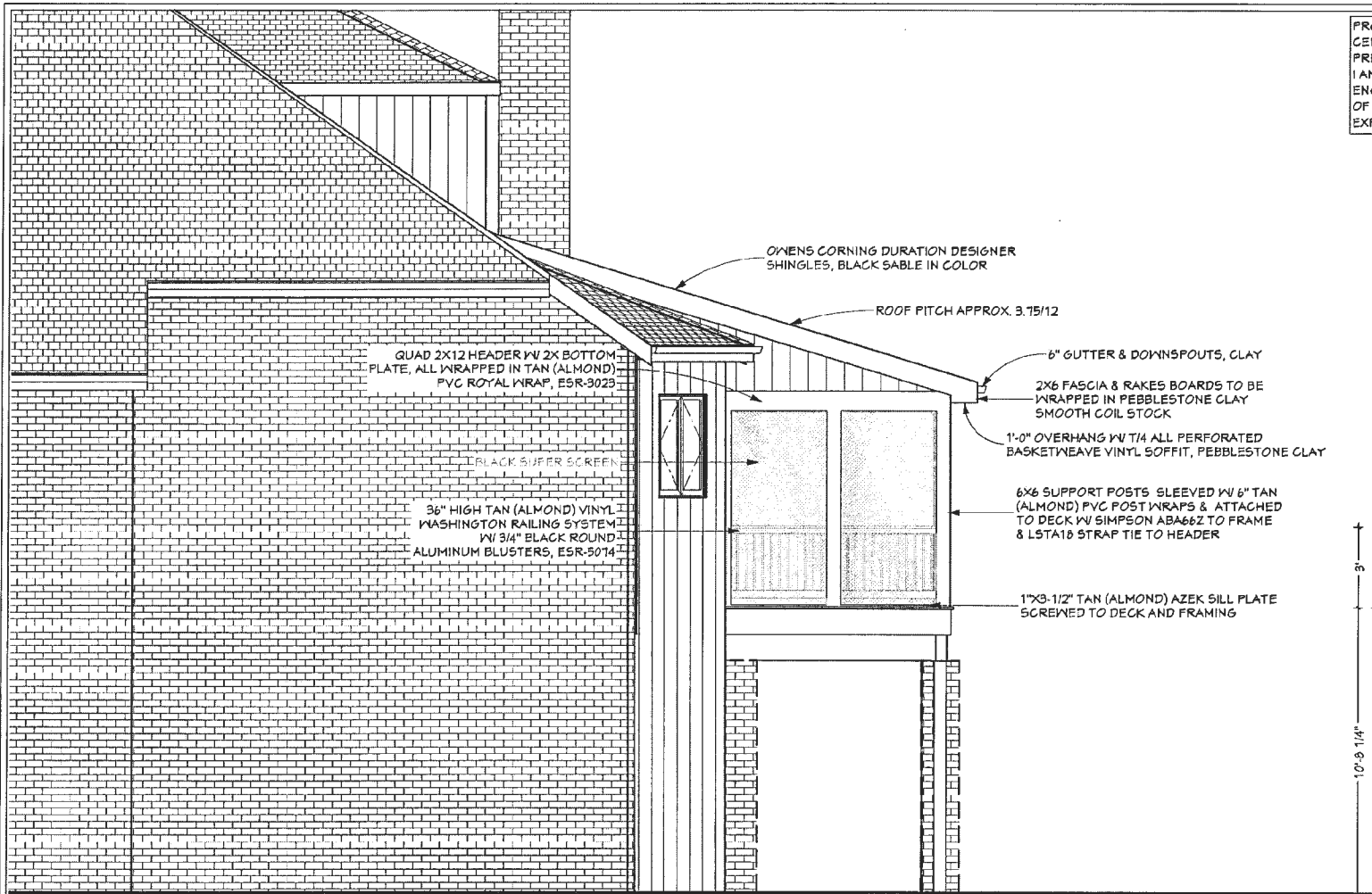

10'-9 1/4"
3'
8'

LEFT ELEVATION 1/4 in = 1 ft

Finch Amy FLOOR PLAN

- JOB NOTES:**
1. JCHANNEL & SIDING TO BE USED TO TIE NEW ROOF AND NEW SCREEN WALLS TO BE HASTIC D14 STRAIGHT SIDING, DESERT SAND.
 2. T/4 ALL PERFORATED CLAY VINYL SOFFIT TO BE USED ON OVERHANGS OF NEW ROOF.
 3. CERTAINTEED LANDMARK MAX DEF SHINGLES, SHENANDOAH IN COLOR.
 4. FASCIA AND RAKE BOARDS TO BE WRAPPED WITH CLAY SMOOTH COIL STOCK.
 5. 6" GUTTERS & DOWNSPOUTS, CLAY IN COLOR.
 6. ELECTRICAL PACKAGES IS AS FOLLOWS:
 - A. (1) TAP OFF EXISTING CIRCUIT TIE-IN FOR SCREEN ROOM.
 - B. (2) RECEPTACLES INSIDE OF SCREEN ROOM.
 - C. (2) CEILING FANS WITH DUAL SWITCH, CUSTOMER TO SUPPLY CEILING FANS, ONE IN SCREEN ROOM AND ONE UNDER SCREEN ROOM DECK.
- ANY ADDITIONAL ELECTRICAL WORK NOT LISTED WILL BE AN ADDITIONAL CHARGE TO THE CONTRACT PRICE.

PROJECT DESCRIPTION:

Finch Amy Deck & Screen Room Layout
 Amy Finch
 11515 Chapel Woods Court
 Clarksville, MD 21024

DESIGNER PROVIDED BY:

Fence & Deck Connection, Inc.
 8051 Veterans Highway
 Millersville, MD, 21108
 410-569-4444
 www.fenceanddeckconnection.com

DATE:	3/7/2024
SCALE:	PER PLAN
SHEET:	4

PROFESSIONAL CERTIFICATION: I HEREBY CERTIFY THAT THESE DOCUMENTS WERE PREPARED OR APPROVED BY ME, AND THAT I AM A DULY LICENSED PROFESSIONAL ENGINEER UNDER THE LAWS OF THE STATE OF MARYLAND, LICENSE NO. 23380, EXPIRATION DATE 8/19/2024

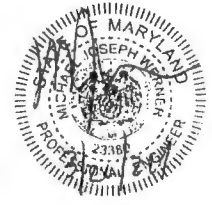

SHEET INDEX

1	FRAMING
2	DEK DRAIN
3	DECKING
4	LEFT ELEVATION
5	FRONT ELEVATION
6	RIGHT ELEVATION
7	ROOF FRAMING
8	CAD BRACING
9	CAD DETAILS
10	RENOVATIONS



FRONT ELEVATION 8/16 in - 1 R
Fence Army FLOOR PLAN

- JOB NOTES:**
- J-CHANNEL & SIDING TO BE USED TO TIE NEW ROOF AND NEW SCREEN WALLS TO BE MASTIC D/A STRAIGHT SIDING, DESERT SAND.
 - T/A ALL PERFORATED CLAY VINYL SOFFIT TO BE USED ON OVERHANGS OF NEW ROOF.
 - CERTAINTEED LANDMARK MAX DEF SHINGLES, SHENANDOAH IN COLOR.
 - FASCIA AND RAKE BOARDS TO BE WRAPPED WITH CLAY SMOOTH COIL STOCK.
 - 6" GUTTERS & DOWNSPOUTS, CLAY IN COLOR.
 - ELECTRICAL PACKAGES IS AS FOLLOWS:
 - A. (1) TAP OFF EXISTING CIRCUIT TIE-IN FOR SCREEN ROOM.
 - B. (2) RECEPTACLES INSIDE OF SCREEN ROOM.
 - C. (2) CEILING FANS WITH DUAL SWITCH, CUSTOMER TO SUPPLY CEILING FANS, ONE IN SCREEN ROOM AND ONE UNDER SCREEN ROOM DECK.
- ANY ADDITIONAL ELECTRICAL WORK NOT LISTED WILL BE AN ADDITIONAL CHARGE TO THE CONTRACT PRICE.

PROJECT DESCRIPTION:
Fence Army Deck & Screen Room Layout
Army Finch
11618 Chapel Woods Court
Clarksville, MD 21029

DESIGNED PROVIDED BY:
Fence & Deck Connection, Inc.
805T Veterans Highway
Millersville, MD, 21108
410-969-4444
www.fenceanddeckconnection.com

DATE:	9/1/2024
SCALE:	
PER PLAN:	
SHEET:	5

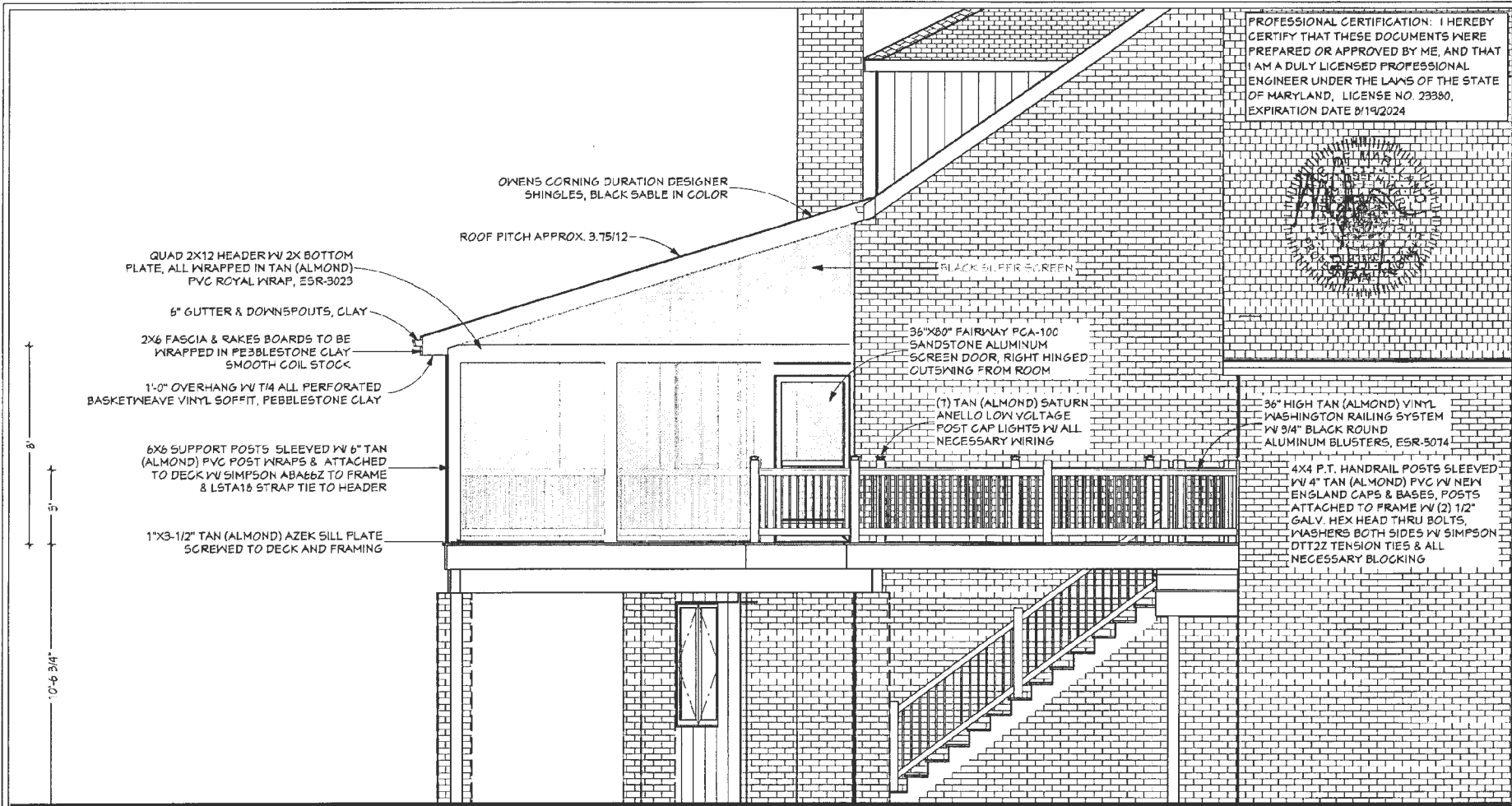

PROFESSIONAL CERTIFICATION: I HEREBY CERTIFY THAT THESE DOCUMENTS WERE PREPARED OR APPROVED BY ME, AND THAT I AM A DULY LICENSED PROFESSIONAL ENGINEER UNDER THE LAWS OF THE STATE OF MARYLAND, LICENSE NO. 23380, EXPIRATION DATE 8/19/2024

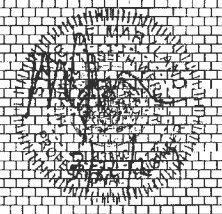

SHEET INDEX
FRAMING
DECK DRAIN
DECKING
LEFT ELEVATION
FRONT ELEVATION
RIGHT ELEVATION
ROOF FRAMING
CAP BRACING
CAP DETAILS
TO REORDERHSS

QUAD 2X12 HEADER W/ 2X BOTTOM PLATE, ALL WRAPPED IN TAN (ALMOND) PVC ROYAL WRAP, ESR-3023

6" GUTTER & DOWNSPOUTS, CLAY

2X6 FASCIA & RAKE BOARDS TO BE WRAPPED IN PEBBLESTONE CLAY SMOOTH COIL STOCK

1'-0" OVERHANG W/ T/4 ALL PERFORATED BASKETWEAVE VINYL SOFFIT, PEBBLESTONE CLAY

6X6 SUPPORT POSTS SLEEVED W/ 6" TAN (ALMOND) PVC POST NIPAPS & ATTACHED TO DECK W/ SIMPSON ABABEZ TO FRAME & LSTA18 STRAP TIE TO HEADER

1"X3-1/2" TAN (ALMOND) AZEK SILL PLATE SCREWED TO DECK AND FRAMING

OWENS CORNING DURATION DESIGNER SHINGLES, BLACK SABLE IN COLOR

ROOF PITCH APPROX. 3.75/12

BLACK SLIPPER SCREEN

36"X80" FAIRWAY PCA-100 SANDSTONE ALUMINUM SCREEN DOOR, RIGHT HINGED OUTSWING FROM ROOM

(1) TAN (ALMOND) SATURN ANELLO LOW VOLTAGE POST CAP LIGHTS W/ ALL NECESSARY WIRING

36" HIGH TAN (ALMOND) VINYL WASHINGTON RAILING SYSTEM W/ 3/4" BLACK ROUND ALUMINUM BLUSTERS, ESR-5074

4X4 P.T. HANDRAIL POSTS SLEEVED W/ 4" TAN (ALMOND) PVC W/ NEW ENGLAND CAPS & BASES, POSTS ATTACHED TO FRAME W/ (2) 1/2" GALV. HEX HEAD THRU BOLTS, WASHERS BOTH SIDES W/ SIMPSON DTT22 TENSION TIES & ALL NECESSARY BLOCKING

JOB NOTES:

- J-CHANNEL & SIDING TO BE USED TO TIE NEW ROOF AND NEW SCREEN WALLS TO BE MASTIC D/4 STRAIGHT SIDING, DESERT SAND.
- T/4 ALL PERFORATED CLAY VINYL SOFFIT TO BE USED ON OVERHANGS OF NEW ROOF.
- CERTAINTEED LANDMARK MAX DEF SHINGLES, SHENANDOAH IN COLOR.
- FASCIA AND RAKE BOARDS TO BE WRAPPED WITH CLAY SMOOTH COIL STOCK.
- 6" GUTTERS & DOWNSPOUTS, CLAY IN COLOR.
- ELECTRICAL PACKAGES IS AS FOLLOWS:
 - A. (1) TAP OFF EXISTING CIRCUIT TIE-IN FOR SCREEN ROOM.
 - B. (2) RECEPTACLES INSIDE OF SCREEN ROOM.
 - C. (3) CEILING FANS WITH DUAL SWITCH, CUSTOMER TO SUPPLY CEILING FANS, ONE IN SCREEN ROOM AND ONE UNDER SCREEN ROOM DECK.

ANY ADDITIONAL ELECTRICAL WORK NOT LISTED WILL BE AN ADDITIONAL CHARGE TO THE CONTRACT PRICE.

RIGHT ELEVATION 1/4 in = 1 ft
Finch Amy FLOOR PLAN

PROJECT DESCRIPTION:
Finch Amy Deck & Screen Room Layout
Amy Finch
11915 Chapel Woods Court
Clarksville, MD 21034

DESIGNED BY:
Fence & Deck Connection, Inc.
6051 Veterans Highway
Millersville, MD 21108
410-969-4444
www.fenceanddeckconnection.com

DATE:
3/7/2024
SCALE:
PER PLAN
SHEET:
6

PROFESSIONAL CERTIFICATION: I HEREBY CERTIFY THAT THESE DOCUMENTS WERE PREPARED OR APPROVED BY ME, AND THAT I AM A DULY LICENSED PROFESSIONAL ENGINEER UNDER THE LAWS OF THE STATE OF MARYLAND, LICENSE NO. 29360, EXPIRATION DATE 8/19/2024



SHEET INDEX

- 1 FRAMING
- 2 DEK DRAIN
- 3 DECKING
- 4 LEFT ELEVATION
- 5 FRONT ELEVATION
- 6 RIGHT ELEVATION
- 7 ROOF FRAMING
- 8 CAD BRACING
- 9 CAD DETAILS
- 10 RENDERINGS

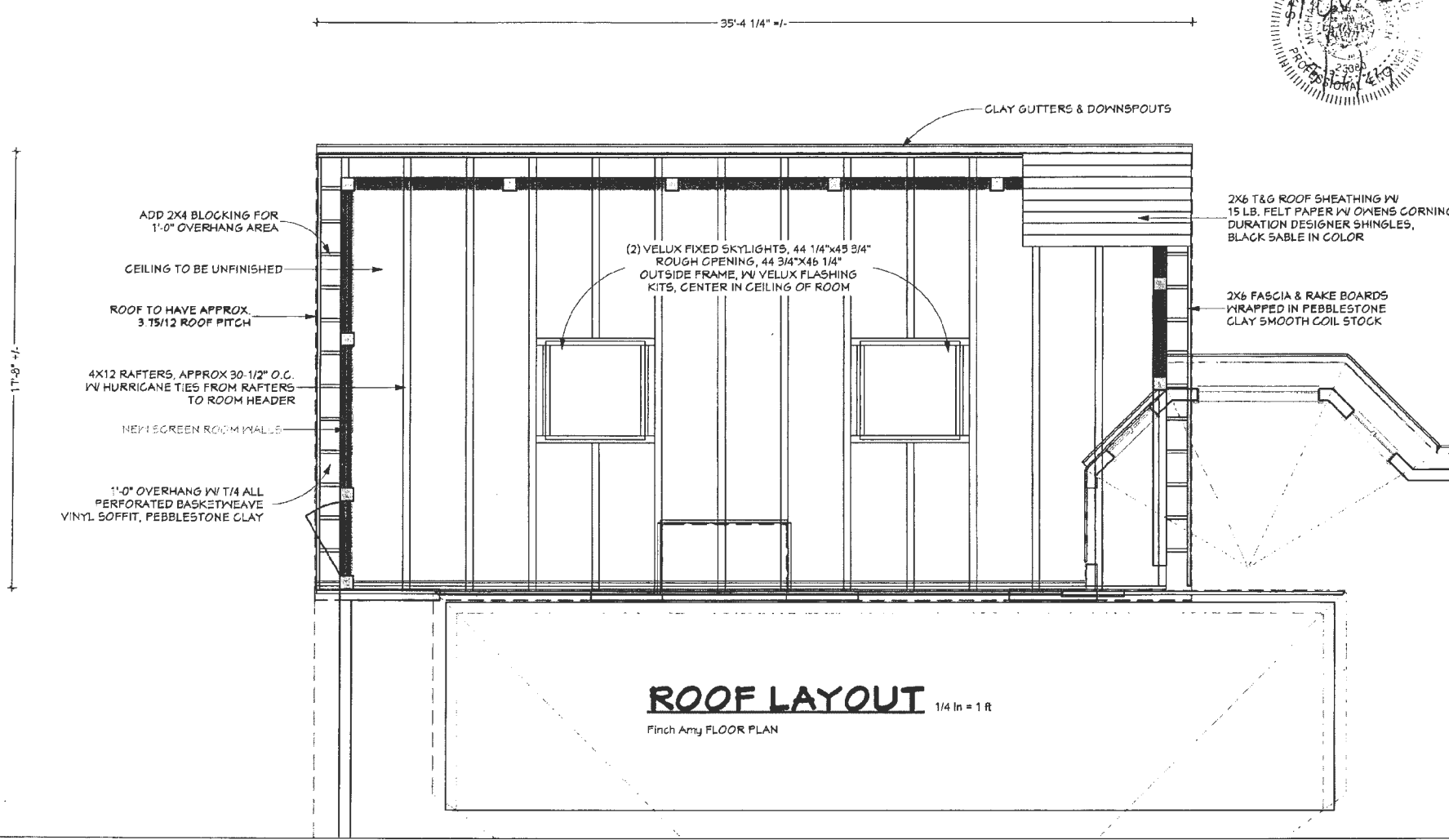

ROOF LAYOUT 1/4 in = 1 ft
Finch Amy FLOOR PLAN

PROJECT DESCRIPTION:
Finch Amy Deck & Screen Room Layout
Amy Finch
11615 Chapel Woods Court
Clarksville, MD 21029

Drawings provided by:
Fence & Deck Connection, Inc.
6651 Veterans Highway
Millersville, MD, 21115
410-969-4444
www.fenceanddeckconnection.com

DATE:	3/7/2024
SCALE:	PER PLAN
SHEET:	7

BRACING DETAIL

PROFESSIONAL CERTIFICATION: I HEREBY CERTIFY THAT THESE DOCUMENTS WERE PREPARED OR APPROVED BY ME, AND THAT I AM A DULY LICENSED PROFESSIONAL ENGINEER UNDER THE LAWS OF THE STATE OF MARYLAND, LICENSE NO 23380, EXPIRATION DATE 8/19/2024

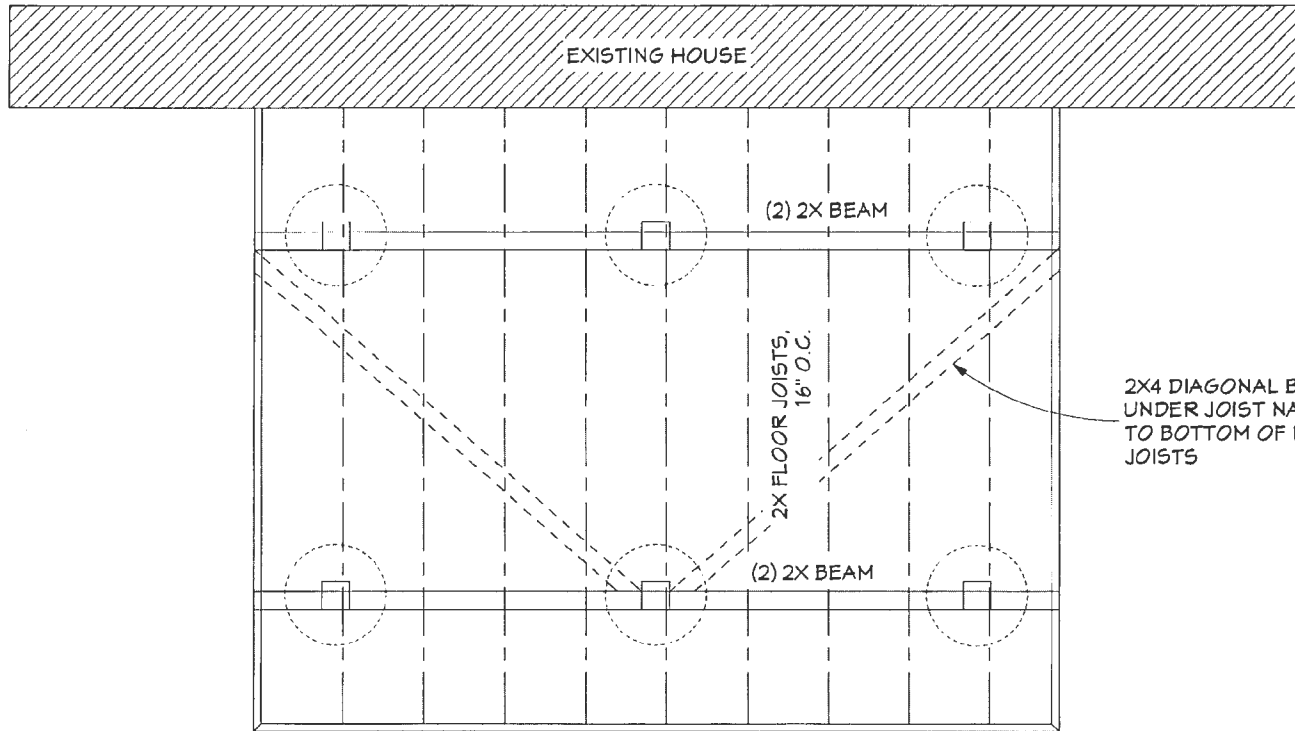
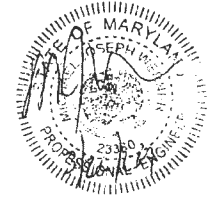

SHEET INDEX	
1	FRAMING
2	DEK DRAIN
3	DECKING
4	LEFT ELEVATION
5	FRONT ELEVATION
6	RIGHT ELEVATION
7	ROOF FRAMING
8	CAD BRACING
9	CAD DETAILS
10	RENDERINGS

PROJECT DESCRIPTION:
Finch Army Deck & Screen Room Layout
Army Finch
11616 Chapel Woods Court
Clarksville, MD 21029

DESIGNED BY:
Fence & Deck Connection, Inc.
6057 Veterans Highway
Millersville, MD, 21105
410-969-4444
www.fenceanddeckconnection.com

DATE:	3/1/2024
SCALE:	PER PLAN
SHEET:	8

PROFESSIONAL CERTIFICATION: I HEREBY CERTIFY THAT THESE DOCUMENTS WERE PREPARED OR APPROVED BY ME, AND THAT I AM A DULY LICENSED PROFESSIONAL ENGINEER UNDER THE LAWS OF THE STATE OF MARYLAND. LICENSE NO. 23380, EXPIRATION DATE 8/19/2024

SHEET INDEX

1	FRAMING
2	DECK DRAIN
3	DECKING
4	LEFT ELEVATION
5	FRONT ELEVATION
6	RIGHT ELEVATION
7	ROOF FRAMING
8	CAD BRACING
9	CAD DETAILS
10	RENDERINGS

DETAIL SHEET
 SCALE: 1/2" = 1'-0"
GENERAL NOTES:
 1. ALL FASTENERS SHALL BE ACQ APPROVED.
 2. ALL LUMBER TO BE #2 S. PINE OR BETTER.
 3. ALL WOOD RAILING AND DECKING TO BE #1 S. PINE.
 4. ALL LUMBER SHALL BE P.T.

- JOB NOTES:**
1. NEW & EXISTING 2X12 FLOOR JOISTS, PRESSURE TREATED.
 2. NEW & EXISTING TRIPLE 2X12 BEAMS, PRESSURE TREATED.
 3. NEW & EXISTING 6X6 SUPPORT POSTS, PRESSURE TREATED.
 4. TIMBERTECH EDGE PRIME + DARK COGOA DECKING/BEAM & FEATURE BOARDS, C6RR-012D.
 5. 36" HIGH TAN (ALMOND) VINYL WASHINGTON RAILING SYSTEM WITH BLACK ROUND ALUMINUM BALLISTERS &, ESR-5074.
 6. TAN (ALMOND) ROYAL WRAP (TEXTURED SIDE OUT), ESR-3023.

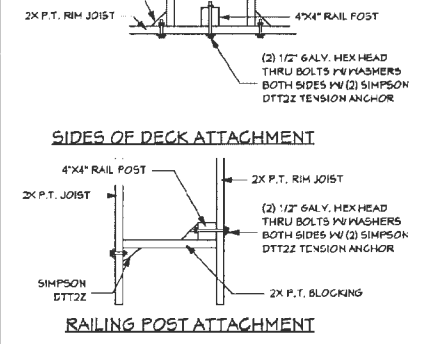
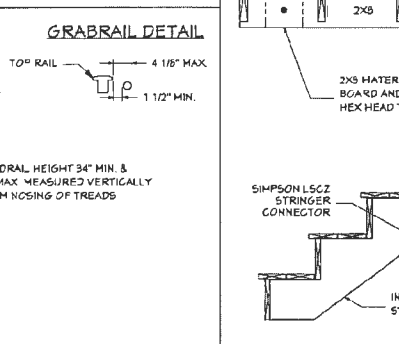
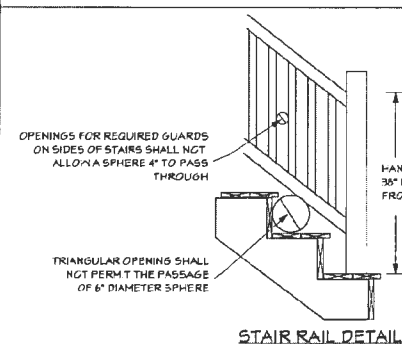
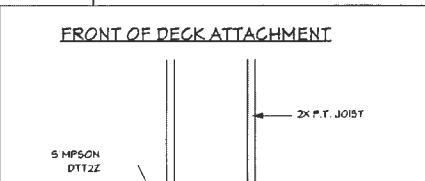
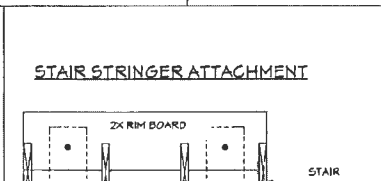
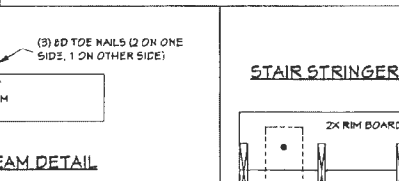
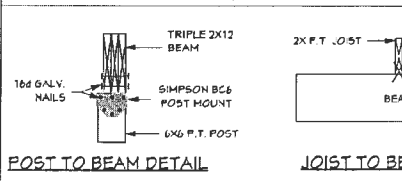
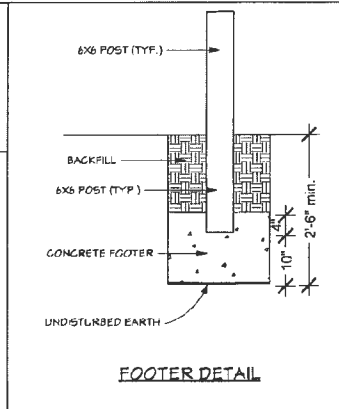
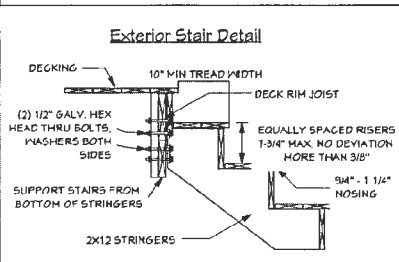
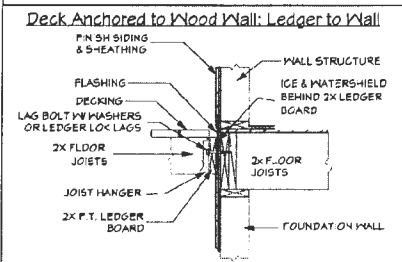
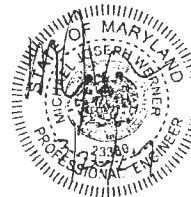

PROJECT DESCRIPTION:
 Finch Army Deck & Screen Room Layout
 Army Finch
 11810 Chapel Woods Court
 Clarksville, MD 21029

DRAWINGS PROVIDED BY:
Fence & Deck Connection, Inc.
 8057 Veterans Highway
 Millersville, MD, 21108
 410-969-4444
 www.fenceanddeckconnection.com

DATE:	3/1/2024
SCALE:	
PER PLAN:	
SHEET:	9



DATE: 3/1/2024
 SCALE: PER PLAN
 SHEET: 10

DRAWINGS PROVIDED BY:
Fence & Deck Connection, Inc.
 8051 Veterans Highway
 Millersville, MD, 21108
 410-969-4444
 www.fencedeckconnection.com

PROJECT DESCRIPTION:
 Finch Amy Deck & Screen Room Layout
 Amy Finch
 11818 Chapel Woods Court
 Clarksville, MD 21029

SHEET INDEX
 1 FINISHES
 2 DECK PERIMETER
 3 DECKING
 4 DECK FLOORING
 5 FRONT ELEVATION
 6 RIGHT ELEVATION
 7 ROOF PLAN
 8 ROOF TRUSS
 9 CAD DETAILS
 10 REFERENCES

(http://
html-
...

span (ft) ✓ spacing ✓ in. load of least duration wet service conditions?

species Southern Pine live load (psf) ✓ dead load (psf) ✓ dimensions, properties based on 2012 NDS

grade No. 2

allow. live load deflection = span/

allow. total load deflection = span/

Load type	Mmax (ft-lb)	Vmax (lb)*	Lightest choice	Next-lightest
a) uniformly-distributed load	4,873	1,104	4x12 ✓	Double 2x14
b) load at mid-span	4,873	552	4x12 ✓	Double 2x14
c) loads at third points	4,332	736	Double 2x12 ✓	4x12
d) loads at quarter points	4,873	828	4x12 ✓	Double 2x14

Design criteria (these do not apply to alternate method below):

	reduction coeff:	live load (psf) used:
Use live load reduction?	yes <input type="button" value="v"/> 1	40
Consider live load deflection?	yes <input type="button" value="v"/>	
Consider total load deflection?	yes <input type="button" value="v"/>	
Consider shear stress?	yes <input type="button" value="v"/>	
Lateral support:	continuous <input type="button" value="v"/>	

Alternate design method when moment and shear force are known (deflection not considered)

Maximum moment, Mmax: ft-lb

Maximum shear force, Vmax: lb

Lightest choice: 2x8

Next-lightest choice: 2x10

Checks:

errors: 0

selected grade does not exist	0
span must be greater than 0	0
spacing must be greater than 0	0
live load must be greater or equal to 0	0
dead load must be greater or equal to 0	0
L.L. defl. denominator must be greater than 0	0
T.L. defl. denominator must be greater than 0	0
alternative method errors:	0
selected grade does not exist	0
Alternative moment must be greater than 0	0
Alternative shear must be greater than 0	0

warnings:

* Shear for uniform-load has been reduced from maximum value listed, based on value at distance 'd' from face of support.

n/a
n/a
n/a

(http://
html-
web.ht

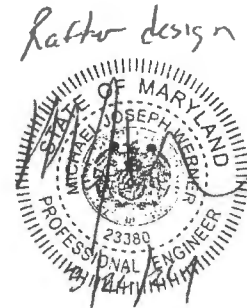

Disclaimer: This calculator is not intended to be used for the design of actual structures, but only for schematic (preliminary) understanding of structural design principles. For the design of an actual structure, a competent professional should be consulted.

First posted Sept. 4, 2009 | Last updated March 27, 2014

Record Detail * (This section is required.)

Permit Type Building/Residential/Misc/Porch **Permit Number** B24001046 **Opened Date** 03/27/2024 
Description of Work
 SFD/ REMOVE AND REPLACE EXISTING DECKING, RAILING AND STEPS AND CONSTRUCT A 33'4" X 16'8" SCREEN PORCH WITH STEPS TO GRADE



[check spelling](#)

Online BP to DB.

Address * (This section is required.)

gog 4/2/24

Search Reset Clear Get Parcel & Owner

Street # 11818 **Street Name** CHAPEL WOODS **Street Type** CT 
Unit Type --Select--  **Unit #** --Select-- **X Coordinate** -76.93023 **Y Coordinate** 39.23114
City CLARKSVILLE **State** MD **Zip Code** 21029 **Primary** Yes 

Parcel * (This section is required.)

Search Reset Clear Get Address & Owner

GIS ID *	Parcel	Parcel Area	Land Value	Improved Value	Exemption Value	Plan Area
882823	354	3.23	196700	1137300	940600	RURAL

Legal Description
 IMPSLOT 25 3.2319 A[]11818 CHAPEL WOODS CT[]CHAPEL WOODS S 2 A 3

[check spelling](#)

Block	Lot	Census Tract	Council Dist	Inspection Dist	Supervisor Dist	Map #	DAP Zone
	25	605101	5				
Plan Area		State Tax Id		Subdivision Name			
		1405408342		CHAPEL WOODS			
Section		Area		Tax Map			
				29			
Grid		Zoning District		ADC Map			
29-13		RC-DEO		4934-B4			
SDP No.		Final Plan No.		WP File No.			
Record Plat No.		WS Contract No.		FDP No.	Primary		
7934					Yes 		
Owner Occupied		Year Built		Historic District			
<input type="radio"/> Yes <input type="radio"/> No		1995		<input type="radio"/> Yes <input checked="" type="radio"/> No			
Historic District Registry No.		Stat Area		Flood Plain			
		5-03		<input checked="" type="radio"/> Yes <input type="radio"/> No			
Building No							

Owner * (This section is required.)

Search Reset Clear

Name *
 MICHAEL L. FINCH
Address Line 1
 11818 CHAPEL WOODS CT
Address Line 2

Address Line 3

Mail City CLARKSVILLE **Mail State** MD **Mail Zip Code** 21029

Phone **Primary**
 410-969-4444 Yes

E-mail
 PERMITS@FENCEDECKCONNECT.COM

Cell Number **Fax Number**

Professionals (This section is not required.)

License # * **Business Name**
 08050045780 FENCE & DECK CONNECTION

License Type * **First Name** **Middle Name** **Last Name**
 MHIC Co
 JAMES W RUBUSH

Primary **Address Line 1**
 Yes
 8057 VETERANS HIGHWAY
 Address Line 2

City **State** **ZIP Code**
 MILLERSVILLE MD 21108

Phone 1 **Phone 2** **Fax**
 4109694444 4109694448

E-mail *
 permits@fencedeckconnect.com

Applicant (This section is not required.)

Search	As Owner	As Lic. Prof	As Contact	
---------------	-----------------	---------------------	-------------------	--

Type * **First Name** **MI** **Last Name**
 Applicant JESSICA OWENBY

Relationship **Full Name**
 Applicant JOSH SIMPSON

Primary **Organization Name**
 Yes FENCE & DECK CONNECTION

Street Address
 8057 VETERANS HIGHWAY
Address Line 2

City **State** **Zip Code**
 MILLERSVILLE MD 21108

Phone **Cell** **Fax**
 410-969-4444

E-mail *
 permits@fencedeckconnect.com

Addl Info

Est Construction Cost * **Housing Units *** **Number of Buildings *** **Public Owned**
 137269 0 0 No

Construction Type
 --Select--

PORCH INFORMATION

PORCH INFORMATION

Capital Project-No Fee * **Capital Project Number** **Fee Exempt *** **Roadside Tree Project Permit *** **Roadside Tree Project Permit #**
 Yes No
 Yes No Yes No

Existing Use * **Type of Porch *** **Type of Porch Foundation *** **Total Square Footage ***
 SFD
 Screened Porch Reconstruct Existing Deck 561 SQFT

Water Supply **Sewage Disposal** **Expiration Date**
 Private
 Private 9/28/2024

Submit Cancel