

Record Detail * (This section is required.)

Permit Type	Permit Number	Opened Date
Building/Residential/Misc/Solar Panel	B23003340	08/16/2023
Description of Work		
SFD/ INSTALL (90) GROUND MOUNTED SOLAR PANELS, 31.95 KW		

[check spelling](#)

Approved
g8 9/11/23

Address * (This section is required.)

Search Reset Clear Get Parcel & Owner

Street #	Street Name	Street Type
14240	TRIADELPHIA	RD
Unit Type	Unit #	X Coordinate
-Select-		-77.00784
		Y Coordinate
		39.26063
City	State	Zip Code
GLENELG	MD	21737
	Primary	
	Yes	

Parcel * (This section is required.)

Search Reset Clear Get Address & Owner

GIS ID *	Parcel	Parcel Area	Land Value	Improved Value	Exemption Value	Plan Area
892136	208	3	250000	0	499100	RURAL

Legal Description
IMPVLOT 6 3.003 A[]14240 TRIADELPHIA RD[]CHARLES SHARP SUB

[check spelling](#)

Block	Lot	Census Tract	Council Dist	Inspection Dist	Supervisor Dist	Map #	DAP Zone
	6	605801	5				
Plan Area	State Tax Id	Subdivision Name					
	1404346939	CHARLES SHARP SUBDIVIS					
Section	Area	Tax Map					
		21					
Grid	Zoning District	ADC Map					
21-18	RR-DEO	4812-J9					
SDP No.	Final Plan No.	WP File No.					
Record Plat No.	WS Contract No.	FDP No.	Primary				
7710			Yes				
Owner Occupied	Year Built	Historic District					
<input type="radio"/> Yes <input type="radio"/> No	1988	<input type="radio"/> Yes <input checked="" type="radio"/> No					
Historic District Registry No.	Stat Area	Flood Plain					
	4-09	<input type="radio"/> Yes <input checked="" type="radio"/> No					
Building No							

Owner * (This section is required.)

Search Reset Clear

Name *
HOFHERR SEAN EVERETT TRUSTEE

Address Line 1
14240 TRIADELPHIA RD

Address Line 2

Address Line 3

Mail City	Mail State	Mail Zip Code
GLENELG	MD	21737
Phone	Primary	
301-887-7559	Yes	
E-mail		

Cell Number Fax Number

Professionals * (This section is required.)

License # *	Business Name		
08050127353	SOLAR ENERGY WORLD LLC		
License Type *	First Name	Middle Name	Last Name
MHIC Co	GEOFFREY		MIRKIN
Primary	Address Line 1		
No	5681 MAIN STREET		
	Address Line 2		
	City	State	ZIP Code
	ELKRIDGE	MD	21075-0000
	Phone 1	Phone 2	Fax
	4105792009		4105791601
	E-mail		
	GMIRKIN@SOLAREENERGYWORLD.COM		

Applicant * (This section is required.)

Search As Owner As Lic. Prof As Contact

Type *	First Name	MI	Last Name
Applicant	Ryan		Doyle
Relationship	Full Name		
Applicant	ZACH NEUBAUER		
Primary	Organization Name		
Yes	SOLAR ENERGY WORLD		
	Street Address		
	5681 MAIN STREET		
	Address Line 2		
	City	State	Zip Code
	ELKRIDGE	MD	21075
	Phone	Cell	Fax
	410-579-5167		
	E-mail *		
	permitting@SOLAREENERGYWORLD.COM		

Addtl Info

Est Construction Cost *	Housing Units *	Number of Buildings *	Public Owned
73000	0	0	No
Construction Type			
-Select-			

RESIDENTIAL SOLAR PANEL INFO

SOLAR PANEL INFORMATION

Capital Project-No Fee	Type of Installation *	Number of Panels *	Water Supply *	Sewage Disposal *	Expiration Date
<input type="radio"/> Yes <input checked="" type="radio"/> No	Solar Collector - Ground Mount	90	Private	Private	2/17/2024
Existing Use *	Sprinkler System *				
SFD	<input type="radio"/> Yes <input checked="" type="radio"/> No				

PAYMENT INFORMATION

Submit Cancel

General Notes



SolarEnergyWorld
 Because Tomorrow Matters
 Solar Energy World LLC.
 14880 Sweitzer Lane
 Laurel, MD 20707
 866.866.4580

This drawing is the property of Solar Energy World LLC. The information herein contained shall be used for the sole purpose of Solar Energy World LLC. It shall not be disclosed to others, without the written permission of Solar Energy World LLC. The information herein is for the use and use of the respective Solar Energy equipment.

Professional Certification: I hereby certify that these documents were prepared or approved by me and that I am a duly licensed professional engineer under the laws of the State of Maryland, License No. 40037, Expiration Date: 3/15/25.

James C Douglas
 State of Maryland
 Professional Engineer
 License No. 40037

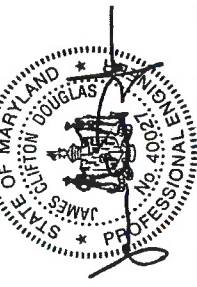

Engineering Review is Limited to Structural Design Only as it Pertains to the SFUSA Structure.

Sean Hoffert
 6Lx15C
 14240 Triadelphia Rd.
 Glenelg, MD 21737
 Howard County
 MD 15187
 31.95 kW

Sheet
A001
 Date
 19-JULY-2023
 Scale
 AS NOTED

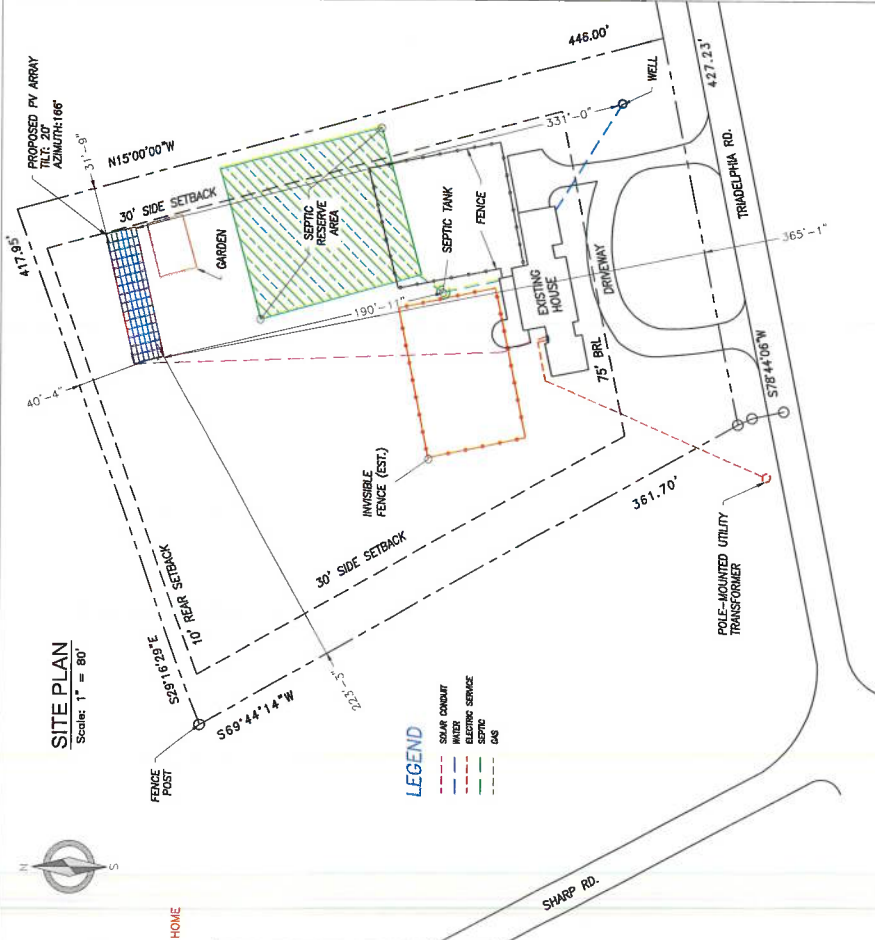

- NOTES:**
- THIS DRAWING IS TO PROVIDE REFERENCE FOR THE INSTALLATION OF GROUND MOUNT PHOTOVOLTAIC ARRAYS.
 - THE SYSTEM SHALL INCLUDE [90] LONGS Green Energy Technology Co. Ltd. LR4-60HPB-165M [DIMENSIONS: 68.17' (L) x 40.95'(W) x 1.42' (D)] AND WEIGHING 43.0 LBS (PANEL DEAD LOAD = 2.19PSF)
 - THE SOLAR FOUNDATIONS BACKING WILL BE INSTALLED PER MANUFACTURER'S INSTALLATION MANUAL.
 - THE PROPOSED ARRAY SHALL COVER APPROX. 1825 SQ.FT. OF THE 3.003 AC. PROPERTY, ZONED RR-DEO.
 - EQUIPMENT LOCATION PLAN IS APPROXIMATE. EXACT LOCATION TO BE VERIFIED WITH INSTALLATION CREW AND HOME OWNER AT THE TIME OF INSTALLATION

