

C1 73273

SEQUENCE NO. (MDE USE ONLY)

STATE OF MARYLAND WELL COMPLETION REPORT

THIS REPORT MUST BE SUBMITTED WITHIN 45 DAYS AFTER WELL IS COMPLETED.

1 2 3 6 (THIS NUMBER IS TO BE PUNCHED IN COLS. 3-6 ON ALL CARDS)

COUNTY NUMBER 13

ST/CO USE ONLY DATE Received MM DD YY

DATE WELL COMPLETED MM DD YY

Depth of Well 22 400 26 (TO NEAREST FOOT)

PERMIT NO. FROM "PERMIT TO DRILL WELL" 40-20-0234

OWNER DURBE DEAN WELL SITE ADDRESS 15125 ROXBURY RD TOWN GLENDELG SUBDIVISION CHASE FARM SECTION LOT 8

WELL LOG table with columns: DESCRIPTION, FEET (FROM, TO), check if water bearing. Includes entries for Top Soil, Brown Shale, Brown Mica, Gray Mica, and Gray Mica openings.

GROUTING RECORD: WELL HAS BEEN GROUTED (Y), TYPE OF GROUTING MATERIAL (CM), NO. OF BAGS (26), NO. OF POUNDS (260), GALLONS OF WATER (156), DEPTH OF GROUT SEAL (0 to 37 ft).

CASING RECORD: casing types (ST, CO, PL, OT), MAIN CASING TYPE (57, 6, 40), Nominal diameter top (main) casing (nearest inch), Total depth of main casing (nearest foot).

OTHER CASING (if used) table with columns: diameter inch, depth (feet) from, to.

SCREEN RECORD: screen type or open hole (ST, BR, HO, PL, OT), DEPTH (nearest ft.) 39, 400.

NUMBER OF UNSUCCESSFUL WELLS: 0

WELL HYDROFRACTURED (Y) (N)

CIRCLE APPROPRIATE LETTER: A (well abandoned), E (electric log), P (test well converted to production).

I HEREBY CERTIFY THAT THIS WELL HAS BEEN CONSTRUCTED IN ACCORDANCE WITH COMAR 26.04.04 "WELL CONSTRUCTION" AND IN CONFORMANCE WITH ALL CONDITIONS STATED IN THE ABOVE CAPTIONED PERMIT...

DRILLERS LIC. NO. 1 MWD 603 DRILLERS SIGNATURE (MUST MATCH SIGNATURE ON APPLICATION)

LIC. NO. 1 JSD 038

SITE SUPERVISOR (sign. of driller or journeyman responsible for sitework if different from permittee)

GRAVEL PACK IF WELL DRILLED WAS FLOWING WELL INSERT F IN BOX 68

MDE USE ONLY (NOT TO BE FILLED IN BY DRILLER) T (E.R.O.S.) W Q

TELESCOPE CASING LOG INDICATOR

C 3 PUMPING TEST: HOURS PUMPED (3), PUMPING RATE (12 gal. per min.), METHOD USED TO MEASURE PUMPING RATE (Bucket), WATER LEVEL (distance from land surface) BEFORE PUMPING (59 ft), WHEN PUMPING (400 ft), TYPE OF PUMP USED (for test) (A, P, T, C, R, O, J, S).

PUMP INSTALLED: DRILLER INSTALLED PUMP (YES/NO), TYPE OF PUMP INSTALLED, PLACE (A,C,J,P,R,S,T,O) IN BOX 29, CAPACITY: GALLONS PER MINUTE (31, 35), PUMP HORSE POWER (37, 41), PUMP COLUMN LENGTH (43, 47), CASING HEIGHT (circle appropriate box and enter casing height) above/below LAND SURFACE (1 foot).

LATITUDE 39.252808 LONGITUDE 77.039238 (DEFAULT COORD. WGS 84)

Pursuant to §10-624 of the State Govt. Article of the Maryland Code personal info. requested on this form is used in processing this form pursuant to COMAR 26.04.04. Failure to provide the info. may result in this form not being processed. You have the right to inspect, amend, or correct this form. The Maryland Department of the Environment is subject to the Maryland Public Information Act. This form may be made available on the Internet.

Handwritten note: WS - Roxbury Road - 15125-15085 Irrigation well - 20-0234

 WATER WELL ABANDONMENT-SEALING REPORT FORM

SUBMIT COPIES OF COMPLETED FORM TO:

- * COUNTY ENVIRONMENTAL AGENCY (contact MDE, WMA if address needed)
- * WELL OWNER
- * MDE, WATER MANAGEMENT ADMINISTRATION, WELL PROGRAM

OK
 4/4/2024
 (SP)

DATE WELL ABANDONED: OCTOBER 21, 2022 (month/day/year)

- * PERMIT NUMBER OF ABANDONED WELL (if any)
- * PERMIT NUMBER OF REPLACEMENT WELL:

HO - 73 - 0910
HO - 20 - 0234

* PERSON ABANDONING WELL: FRANK SINGLETON WELL DRILLER'S LICENSE NUMBER: WMD 046

CIRCLE: MWD / MSD / MGD

* OWNER'S NAME: DOAN DUBHE

SITE LOCATION MAP

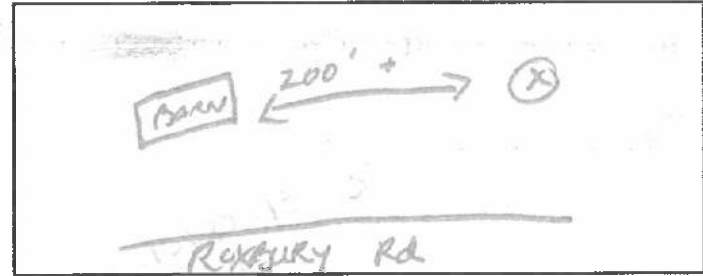

* WELL LOCATION:
 COUNTY: Howard
 NEAREST TOWN: Clowburg
 TAX MAP _____ BLOCK _____ PARCEL _____
 SUBDIVISION: _____
 SECTION: _____ LOT: _____
 STREET ADDRESS: 15125 ROXBURY Rd

LATITUDE 39.252431
 LONGITUDE 77.038339

LOG OF SEALING MATERIAL

MATERIAL	FEET	
	FROM	TO
Bentonite	46	1
DIRT	1	0
VOLUME OF MATERIAL USED		
<u>100 # Bentonite mixed for slurry</u>		

- * TYPE OF WELL BEING ABANDONED:
 DRILLED JETTED
 BORED HAND DUG
 OTHER (specify) _____
- * USE CODE:
 DOMESTIC MUNICIPAL/PUBLIC
 IRRIGATION INDUSTRIAL
 TEST/OBSERVATION GEOTHERMAL
- * TYPE OF CASING:
 STEEL PLASTIC
 CONCRETE OTHER (specify) _____

SIZE OF CASING: 6 INCHES IN DIAMETER

DEPTH OF WELL: 46 FEET DEEP

WAS ANY CASING REMOVED? YES NO
 If yes, length removed, in feet: 342

WAS CASING RIPPED OR PERFORATED? YES NO

George F. Easton 046
 SIGNATURE-MASTER WELL DRILLER OR SUPERVISING SANITARIAN LICENSE#

Pursuant to § 10-624 of the State Govt. Article of the Maryland Code, personal info requested on this form is used in processing this form pursuant to COMAR 26.04.04. Failure to provide the info may result in this form not being processed. You have the right to inspect, amend, or correct this form. The Maryland Department of the Environment is subject to the Maryland Public Information Act. This form may be made available on the Internet via MDE's website and is subject to inspection or copying, in whole or in part, by the public and other governmental agencies, if not protected by federal or State Law.

MWD / MSD / MGS 11-4-22
 CIRCLE ONE DATE

COUNTY

B 1	84267	SEQUENCE NO. (MDE USE ONLY)	STATE OF MARYLAND APPLICATION FOR PERMIT TO DRILL WELL 572108 please type	STATE PERMIT NUMBER HO - 20 - 0234 <small>70 fill in this form completely 79</small>
Date Received (APA) 01/26/22		OWNER INFORMATION		
8 MM DD YY 13		13816		
15 Last Name DUBOSE		Owner DEAN		34 First Name
36 Street or RFD 148 VERNICK LANE		55		
57 Town CHURCH HILL MD		70 State MD		72 Zip 211623
DRILLER INFORMATION		B 3 LOCATION OF WELL		
Driller's Name DARREN E. WILSON MWD 603		8 COUNTY Howard		
Firm Name LFEASTERDAY Well DRILLING		21		
Address 9265 BROWN CHURCH RD MT AIRY 21771		23 SUBDIVISION Chase Farm		
Signature Darren E. Wilson		SECTION 44 46 LOT 8 48 50		
Date 7-21-22		52 NEAREST TOWN Glenela		
B 2 WELL INFORMATION		B 4 SOURCES OF DRILLING WATER		
APPROX. PUMPING RATE (GAL. PER MIN.) 5		1 Wells		
AVERAGE DAILY QUANTITY NEEDED (GAL. PER DAY) 500		11 STREET ADDRESS 15125 Roxbury Rd		
USE FOR WATER (CIRCLE APPROPRIATE BOX)		ON WHICH SIDE OF ROAD (CIRCLE APPROPRIATE BOX)		
<input type="checkbox"/> DOMESTIC POTABLE SUPPLY & RESIDENTIAL IRRIGATION <input checked="" type="checkbox"/> FARMING (LIVESTOCK WATERING & AGRICULTURAL IRRIGATION) <small>< 10,000 gal</small> <input type="checkbox"/> INDUSTRIAL, COMMERCIAL, DEWATERING <input type="checkbox"/> PUBLIC WATER SUPPLY WELL <input type="checkbox"/> TEST, OBSERVATION, MONITORING <input type="checkbox"/> OPEN LOOP GEOTHERMAL <input type="checkbox"/> CLOSED LOOP GEOTHERMAL		NORTH ON WHICH SIDE OF ROAD (CIRCLE APPROPRIATE BOX) WEST 34 400 37 EAST SOUTH DISTANCE FROM ROAD FT ENTER FT OR MI 38 39 TAX MAP: 21 BLK: 21 PARCEL 191		
APPROXIMATE DEPTH OF WELL 400 FEET APPROXIMATE DIAMETER OF WELL 6 INCH		NOT TO BE FILLED IN BY DRILLER HEALTH DEPARTMENT APPROVAL COUNTY NAME Howard COUNTY NO. 13 STATE SIGNATURE _____ INSERT S → 41 DATE ISSUED 10/4/2022 43 MM DD YY 48 CO SIGNATURE [Signature] EXP. DATE 10/4/2023 DON: 10/18/2022 DOC: 10/21/2022 DOY: 10/29/2022		
METHOD OF DRILLING (circle one) BORED (or Augered) AIR-ROTary JETTED AIR-PERCussion JETTED & DRIVEN ROTARY (Hydraulic Rotary) 30 AIR-ROTary 37 CABLE REVerse-ROTary DRive-POINT other _____		PROPOSED LOCATION OF WELL ON LOT SHOW PERMANENT STRUCTURES SUCH AS BUILDINGS, SEPTIC SYSTEM, ROADS AND/OR LANDMARKS AND INDICATE NOT LESS THAN TWO DISTANCE MEASUREMENTS TO WELL DORSEY MILL ROXBURY RD Pursuant to § 10-624 of the State Govt. Article of the Maryland Code, personal info requested on this form is used in processing this form pursuant to COMAR 26.04.04. Failure to provide the info may result in this form not being processed. You have the right to inspect, amend, or correct this form. The Maryland Department of the Environment is subject to the Maryland Public Information Act. This form may be made available on the Internet via MDE's website and is subject to inspection or copying, in whole or in part, by the public and other governmental agencies, if not protected by federal or State Law.		
REPLACEMENT OR DEEPEMED WELLS (CIRCLE APPROPRIATE BOX) <input type="checkbox"/> THIS WELL WILL NOT REPLACE AN EXISTING WELL <input type="checkbox"/> THIS WELL WILL REPLACE A WELL THAT WILL BE ABANDONED AND SEALED <input checked="" type="checkbox"/> THIS WELL WILL REPLACE A WELL THAT WILL BE USED AS A STANDBY-CONTACT LOCAL APPROVING AUTHORITY FOR POLICY ON STANDBY WELLS <input type="checkbox"/> THIS WELL WILL DEEPEM AN EXISTING WELL PERMIT NUMBER OF WELL TO BE REPLACED OR DEEPEMED (IF AVAILABLE) 41		APPROX. PERMIT NUMBER _____ G _____ PERMIT No. HO - 20 - 0234 70 71 72 73 74 75 76 77 78 79		
SPECIAL CONDITIONS Ex. Wells to be sealed.		NOTE APPROVING AUTHORITIES SHOULD USE SEPARATE SHEET IF NEEDED		

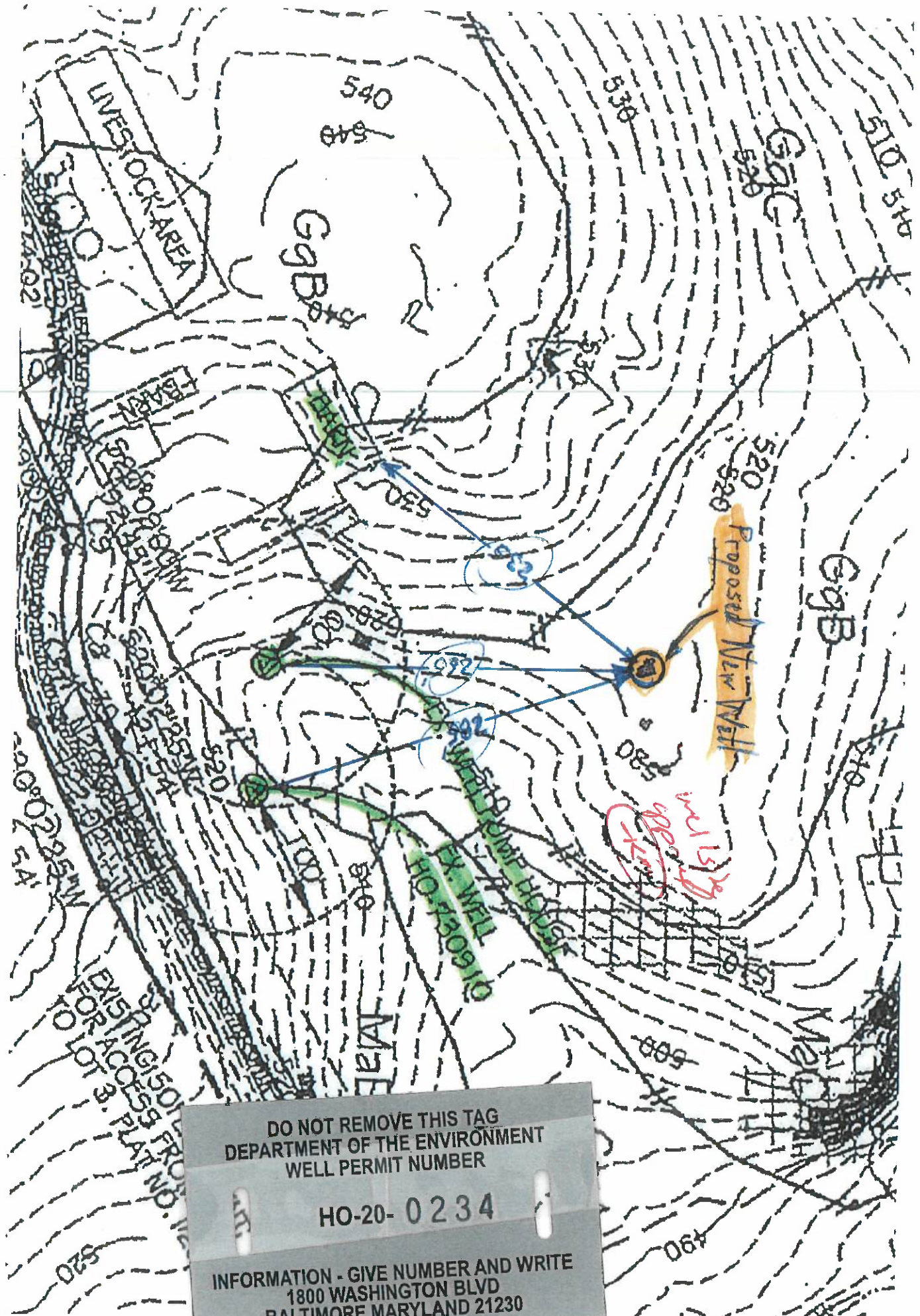

DO NOT REMOVE THIS TAG
 DEPARTMENT OF THE ENVIRONMENT
 WELL PERMIT NUMBER
 HO-20- 0234
 INFORMATION - GIVE NUMBER AND WRITE
 1800 WASHINGTON BLVD
 BALTIMORE MARYLAND 21230

Wolf, Kevin

From: Wolf, Kevin
Sent: Wednesday, September 28, 2022 12:02 PM
To: Sara Easterday
Subject: RE: 15085 Roxbury Road, Dean Dubbe

Thank you Sara. We will stop by to confirm. I will update you.

Kevin

From: Sara Easterday <saraeasterday@verizon.net>
Sent: Wednesday, September 28, 2022 11:37 AM
To: Wolf, Kevin <KWolf@howardcountymd.gov>
Subject: 15085 Roxbury Road, Dean Dubbe

[Note: This email originated from outside of the organization. Please only click on links or attachments if you know the sender.]

Hi Kevin,

The well is staked and the field is cleared.

Have a great day,

Sara

*Sara V Easterday
Administrative Assistant
L. F. Easterday Well Drilling
9265 Brown Church Road
Mt. Airy, Md. 21771
301-829-1640
301-829-2667-fax*

Saraeasterday@verizon.net

Wolf, Kevin

From: Wolf, Kevin
Sent: Friday, August 5, 2022 12:22 PM
To: Sara Easterday
Cc: Dean Dubbe (dean@dubbe.com)
Subject: RE: Well Permit | 15085 Roxbury Road
Attachments: [Untitled].pdf; [Untitled].pdf; Application_AUWS_Ag.pdf; notice of exemption form.pdf

Sara,

I think there may be a confusion with the address you listed on the well permit application,. Can you confirm please which address the ag well is to be drilled? From your site plan (which is a little hard to decipher) looks as though the well is for the neighboring well. Also, the owner will need to complete the MDE's ground water appropriation form before we can issue the well permit application.

Thanks,

Kevin M. Wolf, LEHS, REHS/RS
Groundwater Mgmt. Sec. Supervisor
Well & Septic Program
Howard County Health Department
8930 Stanford Blvd.
Columbia, MD 21045
410-313-2645 (Office)
410-313-2648 (Fax)
www.hchealth.org
kwolf@howardcountymd.gov



twitter.com/HoCoHealth



facebook.com/HoCoHealth



instagram.com/hocohealth

W

CONFIDENTIALITY NOTICE

This message and the accompanying documents are intended only for the use of the individual or entity to which they are addressed and may contain information that is privileged, confidential, or exempt from disclosure under applicable law. If the reader of this email is not the intended recipient, you are hereby notified that you are strictly prohibited from reading, disseminating, distributing, or copying this communication. If you have received this email in error, please notify the sender immediately and destroy the original transmission.

From: Sara Easterday <saraeasterday@verizon.net>
Sent: Wednesday, August 3, 2022 12:43 PM
To: Wolf, Kevin <KWolf@howardcountymd.gov>
Subject: Re: Well Permit | 15085 Roxbury Road

[Note: This email originated from outside of the organization. Please only click on links or attachments if you know the sender.]

Hi Kevin,

I'm sorry, I have a tag number HO-73-0910 (which is shown on the plat) (Not MO) which the owner said he was replacing because it had caved in and had no water. This was for ag use and the new well is for agricultural purposes. Not sure what the HO-95-1298 is. Must be for the house.

Hope this helps. I know he is very anxious to get this taken care of.

Sara

*Sara V Easterday
Administrative Assistant
L. F. Easterday Well Drilling
9265 Brown Church Road
Mt. Airy, Md. 21771
301-829-1640
301-829-2667-fax*

Saraeasterday@verizon.net

On Wednesday, August 3, 2022 at 12:28:55 PM EDT, Wolf, Kevin <kwolf@howardcountymd.gov> wrote:

Sara,

We have a well permit application in for review at the location mentioned above. You have listed on the permit this well is a standby well. Can you tell me a little bit more about the property and the existing well? Also, you listed on the application a permit number which I believe is from Mo Co? The current well we have for this property is HO-95-1298

Thanks,

Kevin M. Wolf, LEHS, REHS/RS

RECEIPT

Howard County, MD
HOWARD COUNTY HEALTH DEPARTMENT
ASCEND ONE BUILDING
Columbia, MD 21045
8930 STANFORD BLVD

Application: WS-WP-22-02497
Application Type: EnvHealth/Well and Septic/Installation/Application
Address: 15085 Roxbury RD,

Receipt No.	4583					
Payment Method	Ref Number	Amount Paid	Payment Date	Cashier ID	Received	Comments
Check	1526	\$160.00	07/26/2022	JUKING		Well Permit/ 15085 Roxbury Rd

Work Description: 15085 Roxbury Rd

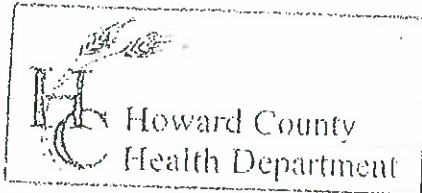

3525 H Ellicott Mills Drive, Ellicott City, MD 21043
(410) 313-2640 Fax (410) 313-2648
TDD (410) 313-2323 Toll Free 1-866-313-6300
website: www.hchealth.org

Penny E. Borenstein, M.D., M.P.H., Health Officer

TO ALL INTERESTED PARTIES

When submitting a well permit application for a proposed well for new construction, please indicate one of the following:

- The well site has been staked by owner
(professional land surveyor or company employing professional land surveyors)
on 7-1-22 (date) and does not require a site inspection.
- The well driller, builder or property owner will call the Health Department to schedule a time to meet in the field to verify the proposed well site location.

This sheet, along with two copies of an acceptable well site plan, must be attached to the green well permit application.

Revised 6/10/03

Derm DuBee
15085 Roxbury Rd