

Menu Save Reset Cancel Help

Approved MRE
2/6/24

Record Detail (This section is required.)

Permit Type Building/Residential/New/SFD Permit Number B24000261 Opened Date 01/25/2024
Description of Work SFD/ MODEL "CUSTOM HOUSE", 3 STORY, Full Basement, Basement = Full Finished, 20R, 5FB, 3HB, 2FP, 2 Two Car Garages, 5BR, Open Porch, Screen Porch and Deck, ENERGY METHOD = Prescriptive Method, null.

Online BP assigned to MRE
gjs 1/30/24

check spelling

Address (This section is required.)

Search Reset Clear Get Parcel & Owner
Street # 11079 Street Name GAITHER FARM Street Type RD
Unit Type Unit # X Coordinate Y Coordinate
-Select- -76.89951 39.24281
City ELLICOTT CITY State MD Zip Code 21042 Primary Yes

Parcel (This section is required.)

Search Reset Clear Get Address & Owner
GIS ID 888307 Parcel 1 Parcel Area 4.24 Land Value 220500 Improved Value 0 Exemption Value 0 Plan Area RURAL
Legal Description LOT 15 4.2463 A []11079 GAITHER FARM RD []GAITHER FARM

check spelling

Block 15 Census Tract 603000 Council Dist 5 Inspection Dist Supervisor Dist Map # DAP Zone
Plan Area State Tax Id 1403310876 Subdivision Name
Section Area Tax Map 29
Grid 29-4 Zoning District RC-DEO ADC Map 4934-G2
SDP No. Final Plan No. F-21-012 WP File No. Primary Yes
Record Plat No. 6611 WS Contract No. FDP No.
Owner Occupied Year Built Historic District
 Yes No
Historic District Registry No. Stat Area 3-09A Flood Plain
 Yes No
Building No

Owner (This section is not required.)

Search Reset Clear
Name KUNDU GOUTAM
Address Line 1 11079 GAITHER FARM ROAD
Address Line 2
Address Line 3
Mail City ELLICOTT CITY Mail State MD Mail Zip Code 21042
Phone 410-599-3648 Primary Yes
E-mail
Cell Number Fax Number

Professionals (This section is not required.)

License # : 6451
License Type : Home Bldr
Primary : Yes

Business Name : CASTLEWOOD CONSULTING, LLC
First Name : CALIEX **Middle Name** : C **Last Name** : GUMBS
Address Line 1 : 4963 ELM STREET SUITE 102
Address Line 2 :
City : BETHESDA **State** : MD **ZIP Code** : 20814
Phone 1 : 301-347-1627 **Phone 2** : 301-652-0335 **Fax** : 301-652-0335
E-mail : CALIEX@TODDWOOD.COM

Applicant (This section is not required.)

Search **As Owner** **As Lic. Prof** **As Contact**

Type : Applicant
Relationship : Agent for Applicant
Primary : No

First Name : VICKY **MI** : **Last Name** : MEYER
Full Name : VICKY MEYER
Organization Name : MARYLAND BUILDING PERMITS INC
Street Address : 1602 PINNACLE ROAD
Address Line 2 :
City : TOWSON **State** : MD **Zip Code** : 21286
Phone : 410-296-6900 **Cell** : 443-250-3690 **Fax** : 410-296-7992
E-mail : mdbldgpermits@comcast.net

Contact (This section is not required.)

Search **As Owner** **As Lic. Prof** **As Contact**

Type : Contact
Relationship : Agent for Applicant
Primary : Yes

First Name : VICKY **MI** : **Last Name** : MEYER
Full Name : VICKY MEYER
Organization Name : MARYLAND BUILDING PERMITS INC
Street Address : 1602 PINNACLE ROAD
Address Line 2 :
City : TOWSON **State** : MD **Zip Code** : 21286
Phone : 410-296-6900 **Cell** : 443-250-3690 **Fax** : 410-296-7992
E-mail : mdbldgpermits@comcast.net

Addl Info

Est Construction Cost : 650000
Housing Units : 1
Number of Buildings : 1
Public Owned : No

Construction Type : 101 - Single Family Houses Detached

BUILDING INFORMATION

BUILDING INFORMATION

Capital Project-No Fee : Yes No
Capital Project # :
Fee Exempt : Yes No
Roadside Tree Project Permit : Yes No
Roadside Tree Project Permit # :
Entrance Permit Req : Yes No
Guaranty Fund : Yes No
Condominium : Yes No
Existing Use : Vacant Lot
Model : SFD/ MODEL "CUSTOM HOUSE"
No of Stories :
Foundation :
Basement :
No of Rooms :
Full Baths :
Half Baths :
Other Structure :

3 Bedrooms · Full Basement ▾ · Full Finished ▾ · 20 No of Fireplaces · 5 Type of Fireplace ▾ · 3 Energy Code ▾ · 2 Two Car Garages ▾ · Subject to CB-76-2018
 5 Porch Deck · Open Porch, Screen Por ▾ · 2 Prefab ▾ · Prescriptive Method ▾
 W&S Fees Paid Yes No · Water Supply ▾ · Sewage Disposal ▾ · Utilities ▾ · Heating System ▾ · Sprinkler System ▾ · Affordable Housing Funding ▾
 Private ▾ · Public ▾ · Electric ▾ · Electric ▾ · NFPA #13D ▾ · N/A
 1st Floor Width 105 FT · 1st Floor Depth 99 FT · 2nd Floor Width 65 FT · 2nd Floor Depth 43 FT · Basement Width 106 FT · Basement Depth 99 FT · Height 11979 FT · Total Sq Ft 11979 SQFT · Occ Sq Ft 0 SQFT · Roof SQFT
 Building Construction Type ▾ · Footings ▾ · Foundation Measurement ▾ · Walls ▾ · Plan Submittal
 Conventional ▾ · Electronically by Invitation from Project
 Location Survey Approval Date · Road Frontage County ▾ · Expiration Date 7/27/2024 · Additional Description Info
 U&O Issued On · U & O Comments
[check spelling](#) [check spelling](#)

GRADING INFORMATION

Grading Permit No · G23000142 · Grading Certification Required Yes No · Grading Certification Received in DILP On · Grading Certification Received in CID On
 Grading Certification Comments · Seasonal Surety Comments

[check spelling](#)

[check spelling](#)

Seasonal Grading Surety Depositor · Driveway Apron Surety Depositor · Stormwater Surety Depositor

GREEN NEIGHBORHOOD INFORMATION

Check List Points Goal · Check List Points Achieved · Date of Certification

PRIVATE ON LOT SWM FACILITIES

Green Roofs A1 Yes No · Permeable Pavements A2 Yes No · Reinforced Turf A3 Yes No
 Disconnection of Rooftop Runoff N1 Yes No · Disconnection of Non Rooftop Runoff N2 Yes No · Sheetflow to Conservation Areas N3 Yes No
 Rainwater Harvesting M1 · Submerged Gravel Wetlands M2 · Landscape Infiltration M3 · Infiltration Berms M4
 Dry Wells M5 · Micro Bioretention M6 · Rain Gardens M7 · Swales M8 · Enhanced Filters M9 · PSWM Certification Received in CID on

Related Records

Showing 1-2 of 2

Permit Number	Record Type Alias	Status	Number	Street Name	Opened Date	Description
G23000142	Residential Grading Permit	Issued	11079	GAITHER FARM	12/18/2023	11079 GAITHER FARM RD/ GRADING & SEDIMENT CON
B24000261	Residential New Single Family Dwelling Permit	Review In Process	11079	GAITHER FARM	01/25/2024	SFD/ MODEL "CUSTOM HOUSE", 3 STORY, Full Basemer

Submit Cancel

The Requirements 3-108, The Real Property Article, Annotated Code of Maryland, 1988 Supplement Volume, (As Supplemented As Far As They Relate To The Making of This Plat And The Setting of Markers Have Been Complied With.

Terrell A. Fisher 8/20/20
 Terrell A. Fisher, L.S. #10692
 Professional Land Surveyor
Douglas R. Brunner 9-6-20
 Douglas R. Brunner
 Date

Curve Data Tabulation

PI-PI	Radius	Arc Length	Delta	Chord	Bearing & Distance
157-300	60.00'	25.79'	24°37'27"	18.10'	S 02°42'22" E 18.99'

Reservation Of Public Utility And Forest Conservation Easements

"Developer Reserves Utility Easement, By Successors And Assigns, All Easements Shown On This Plan For Water, Sewer, Storm Drainage, Other Public Utilities And Forest Conservation Designated As "Forest Conservation Easement". Located In, On, Over, And Through Subdivided Lot 15. Any Conveyance Of The Aforesaid Lot Shall Be Subject To The Easements Herein Reserved, Whether Or Not Conveyance Stipulates To The Deed(s) Conveying Said Lot. Developer Shall Execute And Deliver Deeds For The Easements Herein Reserved To Howard County With A Notice And Record Description Of The Planned Conservation Area. Upon Completion Of The Public Utilities And Their Acceptance By Howard County, And In The Case Of The Forest Conservation Easement(s), Upon Completion Of The Developer's Obligations Under The Forest Conservation Easement(s), Upon Completion Of The Developer's Obligations Under The Forest Conservation Easement(s) And Maintenance Agreement Entered Into By Developer And The County, And The Release Of Developer's Surety Bond With Said Agreement, The County Shall Accept The Easements And Record The Deed(s) Of Easement In The Land Records Of Howard County."

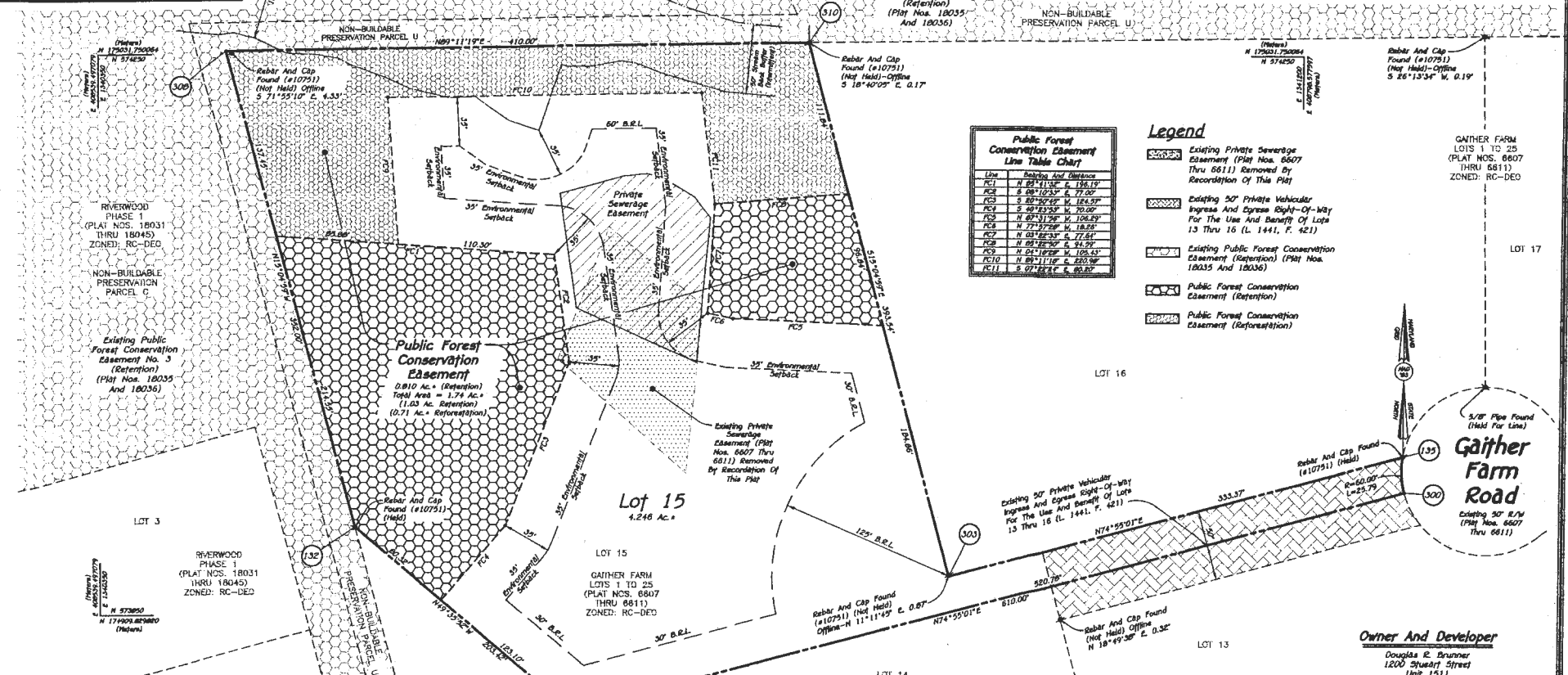

Public Forest Conservation Easement Line Table Chart

Line	Bearing And Distance
PC1	N 89°11'19\" E 110.00'
PC2	S 08°10'25\" E 71.00'
PC3	S 09°12'42\" E 128.30'
PC4	N 89°11'19\" E 108.29'
PC5	N 77°32'58\" E 77.43'
PC6	N 03°28'28\" E 128.80'
PC7	N 89°12'30\" E 54.50'
PC8	N 04°18'42\" E 105.34'
PC9	N 89°11'19\" E 108.29'
PC10	N 89°11'19\" E 108.29'
PC11	S 07°22'48\" E 80.80'

- Legend**
- Existing Private Sewerage Easement (Plat Nos. 6607 Thru 6611) Removed By Recordation Of This Plat
 - Existing 50' Private Vehicular Ingress And Egress Right-Of-Way For The Use And Benefit Of Lots 13 Thru 16 (L. 1441, F. 421)
 - Existing Public Forest Conservation Easement (Retention) (Plat Nos. 18035 And 18036)
 - Public Forest Conservation Easement (Retention)
 - Public Forest Conservation Easement (Reforestation)

Area Tabulation This Sheet

TOTAL NUMBER OF BUILDABLE LOTS TO BE RECORDED	1
TOTAL NUMBER OF OPEN SPACE LOTS TO BE RECORDED	0
TOTAL NUMBER OF LOTS/PARCELS TO BE RECORDED	1
TOTAL AREA OF BUILDABLE LOTS TO BE RECORDED	4.246 Ac.±
TOTAL AREA OF OPEN SPACE LOTS TO BE RECORDED	0.000 Ac.±
TOTAL AREA OF LOTS/PARCELS TO BE RECORDED	4.246 Ac.±
TOTAL AREA OF ROADWAY TO BE RECORDED	0.000 Ac.±
TOTAL AREA TO BE RECORDED	4.246 Ac.±

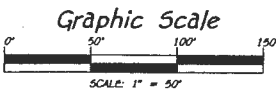

APPROVED: For Private Water And Private Sewerage Systems
 Howard County Health Department.

Barbara Ann Rossmann 9/28/2020
 Barbara Ann Rossmann
 Howard County Health Officer
 Date

APPROVED: Howard County Department of Planning And Zoning.

William J. ... 10-7-20
 Chief, Development Engineering Division
 Date

... 10/1/20
 Director
 Date

Owner's Certificate

Douglas R. Brunner, Owner Of The Property Shown And Described Hereon, Herby Adopt This Plan Of Subdivision, And In Consideration Of The Approval Of This Final Plat By The Department Of Planning And Zoning, Establish The Minimum Building Restriction Lines And Grant Unto Howard County, Maryland, Its Successors And Assigns; (1) The Right To Lay, Construct And Maintain Sewers, Drains, Water Pipes And Other Municipal Utilities And Services In And Under All Roads And Street Rights-Of-Way And The Specific Easement Areas Shown Hereon; (2) The Right To Require Dedication For Public Use The Beds Of The Streets And/Or Roads And Floodplains And Open Spaces Where Applicable And For Good And Other Valuable Consideration, Herby Grant The Right And Option To Howard County To Acquire The Fee Simple Title To The Beds Of The Streets And/Or Roads And Floodplains, Storm Drainage Facilities And Open Space Where Applicable; (3) The Right To Require Dedication Of Waterways And Drainage Easements For The Specific Purpose Of Their Construction, Repair And Maintenance; And (4) That No Building Or Similar Structure Of Any Kind Shall Be Erected On Or Over The Said Easements And Rights-Of-Way. Witness My Hand This 6th Day Of August, 2020.

Douglas R. Brunner
 Douglas R. Brunner
 Witness
William J. ...
 William J. ...

Surveyor's Certificate

I Herby Certify That To The Best Of My Knowledge The Final Plat Shown Hereon Is Correct; That It Was Prepared By Me Or Under My Responsible Charge And That I Am A duly Licensed Professional Land Surveyor Under The Laws Of The State Of Maryland; That It Is A Subdivision Of All Of The Lands Conveyed By Joel L. Parrin And Jay N. Parrin To Douglas R. Brunner By Deed Dated July 28, 2019 and Recorded Among The Land Records Of Howard County, Maryland In Liber No. 18709 At Folio 107; And Being Lot 15, As Shown On Plat Entitled "Gaither Farm, Lots 1 To 25" And Recorded Among The Aforesaid Land Records As Plat No. 6607 Thru 6611; And That All Monuments Are In Place Or Will Be In Place Prior To The Acceptance Of The Streets In The Subdivision By Howard County, Maryland As Shown, In Accordance With The Annotated Code Of Maryland, As Amended.

Terrell A. Fisher 8/20/20
 Terrell A. Fisher, Professional Land Surveyor No. 10692 Date
 Expiration Date: December 13, 2021

RECORDED AS PLAT NO. 95546 ON 10/20/2020
 AMONG THE LAND RECORDS OF HOWARD COUNTY, MARYLAND.

Revision Plat
Gaither Farm
Lot 15
 (Being A Revision To Lot 15, As Shown On Plats Entitled "Gaither Farm, Lots 1 To 25" Recorded Among The Land Records Of Howard County, Maryland As Plat Nos. 6607 Thru 6611)

Zoned: RC-DEO
 Tax Map: 29, Grid: 10, Parcel: 1
 Third Election District - Howard County, Maryland
 Date: February 3, 2020 Scale: 1" = 50' Sheet 2 of 2

F-201-012

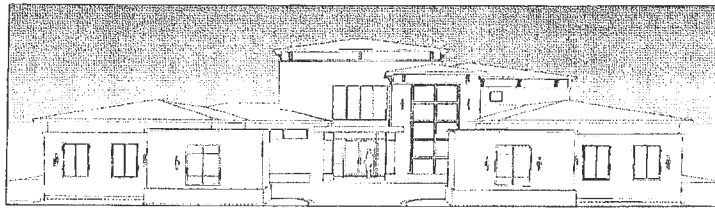

KUNDU RESIDENCE

11079 GAITHER FARM ROAD

TAX MAP NO.: 29 - LOT 15 - GRID NO.: 10 - PARCEL NO.: 3995
HOWARD COUNTY, MARYLAND 20816

SET FOR PERMIT

Cashwood
Architects
4963 ELM STREET, SUITE 102
BETHESDA, MARYLAND 20814
PHONE 301-341-7667 FAX 301-362-1105

GENERAL NOTES

- EMERGENCY EGRESS WINDOW SIZES TO CONFORM WITH SECTION 413 OF THE 2021 IRC. MAX. HULL HEIGHT OF EMERGENCY EGRESSES WINDOWS TO BE 42" IN COMFORMANCE WITH 703.2 INTERNATIONAL RESIDENTIAL CODE (IRC).
- MAXIMUM RISER HEIGHT SHALL BE 7" MAX AND MAX. TREAD 11" FOR ALL STAIRWAYS. MAXIMUM PROJECTION 3/4" MAXIMUM PER 2021 IRC.
- ROOF BRICKS TO BE INSTALLED PER 2021 IRC.
- EIFS STOPPING SHALL BE PROVIDED PER 2021 IRC.
- ROOF VENTING SHALL BE INSTALLED PER 2021 IRC.
- MINIMUM HEIGHTS TO BE 30" MIN. ACCORDING WITH 2021 IRC.
- PROVIDE GALVANIZED WALL TIES IN ACCORDANCE WITH 2021 IRC.
- ALL GLAZED AREAS SUBJECT TO HUMAN IMPACT SHALL BE SAFETY GLASS IN CONFORMANCE WITH SECTION 709 OF THE 2021 IRC.
- ALL FRAME ACES TO BE UL LISTED AND INSTALLED ACCORDING TO MANUFACTURERS SPECIFICATIONS AND 2021 IRC.
- ALL FOOTINGS TO EXTEND AT LEAST 24 INCHES BELOW FINISH GRADE PER 2021 IRC.
- ALL FRAME BEARING WALLS TO CONFORM WITH 2021 IRC.
- PROVIDE FOUNDATION ANCHORAGE IN ACCORDANCE WITH 2021 IRC.
- ALL TRUSSES, ROOFING AND MECH/LAM BEAMS SHALL BE INSTALLED ACCORDING TO THE MANUFACTURER'S SPECIFICATIONS AND 2021 IRC.
- PLYWOOD USED FOR FLOOR AND ROOF SHEATHING SHALL CONFORM TO 2021 IRC.
- PROVIDE FLASHING AS REQUIRED PER 2021 IRC.
- PROVIDE SMOKE DETECTORS ON EVERY STORY INCLUDING THE BASEMENT OF EACH UNITS BY ONE AND IN ALL BEDROOMS. THE DETECTORS SHALL BE WAIRED BY EACH A MANAGER THAT THE ACTIVATION OF ONE ALARMS SHALL ACTIVATE ALL THE ALARMS IN THE INDIVIDUAL UNITS. PER 2021 IRC.
- EXTERIOR LIGHTS MUST BE GLAZED WITH ANY OF THE FOLLOWING MATERIALS SUBJECT TO THE NOTED LIMITATIONS AS SPECIFIED IN THIS LIST: LAMINATED GLASS W/SPD GLASS, ANGLE GLASS, HEAT STRENGTHENED GLASS, TEMPERED GLASS, GLASS BLOCK AND W/SPD TRANSPARENT GLASS.

STRUCTURAL NOTES

ALL BEARING AND VERTICAL CONNECTIONS ASSUMED SOIL BEARING CAPACITY OF 2000 P.S.F. UNLESS OTHERWISE NOTED OR SPECIFIED.

MIN. LOADS: ROOF: 10 P.S.F. 15 P.S.F. DEAD LOAD
STAIRWAYS: 100 P.S.F. 15 P.S.F.
FLOOR AT BEARING LEVEL: 20 P.S.F. 15 P.S.F.
WALLS: 15 P.S.F. 15 P.S.F.

NOTICE: SHALL NOT BE USED AGAINST WALLS OR SLABS ON GRADE UNLESS SPECIFICALLY NOTED OTHERWISE. WALLS AND SLABS ON GRADE TO BE REINFORCED WITH #4 REBAR. REBAR TO BE PLACED ON BOTH SIDES OF WALLS, SLABS, & FLOORS. REBAR TO BE PLACED AT 12" ON CENTER UNLESS OTHERWISE NOTED.

FOUNDATIONS: ALL FOOTINGS TO BE FULL EXTENTED UNLESS OTHERWISE NOTED. ALL FOOTINGS SHALL BE AT LEAST 12" BELOW FINISH GRADE UNLESS OTHERWISE NOTED. ALL FOUNDATIONS TO BE REINFORCED WITH #4 REBAR. REBAR TO BE PLACED AT 12" ON CENTER UNLESS OTHERWISE NOTED.

CONCRETE: ALL CONCRETE CONSTRUCTION SHALL CONFORM TO THE LATEST A.C.I. CODE. ALL CONCRETE SHALL BE 3000 PSI UNLESS OTHERWISE NOTED.

REINFORCING STEEL: ALL REINFORCING STEEL SHALL BE #4 UNLESS OTHERWISE NOTED. ALL REINFORCING STEEL SHALL BE #4 UNLESS OTHERWISE NOTED. ALL REINFORCING STEEL SHALL BE #4 UNLESS OTHERWISE NOTED.

SYMBOLS LEGEND

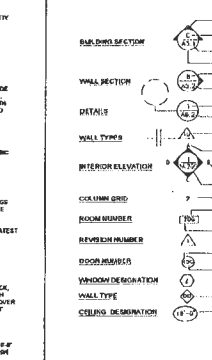

ABBREVIATIONS

AC	ANCHOR BOLT	EM	EMERALD	IMP	IMPREGNATED	QT	QUARRY TILE
AD	ADHESIVE	EN	ENGINEER	INS	INSULATION	RT	RUBBER TILE
AE	ASBESTOS	EP	EXPOSED	INT	INTERIOR	SB	SLATE
AF	ALUMINUM	ES	EXTERIOR	INT	INTERIOR	SD	SLATE
AG	ALUMINUM	EV	ELEVATOR	JAN	JANITOR	RO	ROOF
AH	ALUMINUM	EX	EXTERIOR	JC	JANITOR	RD	ROOF DRAIN
AI	ALUMINUM	EX	EXTERIOR	JF	JANITOR	RF	ROOF FLASHING
AJ	ALUMINUM	EX	EXTERIOR	JG	JANITOR	RG	ROOF GUTTER
AK	ALUMINUM	EX	EXTERIOR	JH	JANITOR	RH	ROOF HATCH
AL	ALUMINUM	EX	EXTERIOR	JJ	JANITOR	RI	ROOF INSULATION
AM	ALUMINUM	EX	EXTERIOR	JK	JANITOR	RJ	ROOF JOIST
AN	ALUMINUM	EX	EXTERIOR	JL	JANITOR	RK	ROOF KICK OUT
AO	ALUMINUM	EX	EXTERIOR	JM	JANITOR	RL	ROOF LATH
AP	ALUMINUM	EX	EXTERIOR	JN	JANITOR	RM	ROOF MEMBRANE
AQ	ALUMINUM	EX	EXTERIOR	JO	JANITOR	RN	ROOF NAIL
AR	ALUMINUM	EX	EXTERIOR	JP	JANITOR	RO	ROOF
AS	ALUMINUM	EX	EXTERIOR	JK	JANITOR	RS	ROOF SILL
AT	ALUMINUM	EX	EXTERIOR	JL	JANITOR	RT	ROOF TIE
AV	ALUMINUM	EX	EXTERIOR	JM	JANITOR	RU	ROOF UNDERLAYMENT
AW	ALUMINUM	EX	EXTERIOR	JN	JANITOR	RV	ROOF VENT
AX	ALUMINUM	EX	EXTERIOR	JO	JANITOR	RW	ROOF WATER
AY	ALUMINUM	EX	EXTERIOR	JP	JANITOR	RX	ROOF XPS
AZ	ALUMINUM	EX	EXTERIOR	JK	JANITOR	RY	ROOF YIELD
BA	ALUMINUM	EX	EXTERIOR	JL	JANITOR	RZ	ROOF ZINC
BB	ALUMINUM	EX	EXTERIOR	JM	JANITOR	SA	SLATE
BC	ALUMINUM	EX	EXTERIOR	JN	JANITOR	SB	SLATE
BD	ALUMINUM	EX	EXTERIOR	JO	JANITOR	SC	SLATE
BE	ALUMINUM	EX	EXTERIOR	JP	JANITOR	SD	SLATE
BF	ALUMINUM	EX	EXTERIOR	JK	JANITOR	SE	SLATE
BG	ALUMINUM	EX	EXTERIOR	JL	JANITOR	SF	SLATE
BH	ALUMINUM	EX	EXTERIOR	JM	JANITOR	SG	SLATE
BI	ALUMINUM	EX	EXTERIOR	JN	JANITOR	SH	SLATE
BJ	ALUMINUM	EX	EXTERIOR	JO	JANITOR	SI	SLATE
BK	ALUMINUM	EX	EXTERIOR	JP	JANITOR	SJ	SLATE
BL	ALUMINUM	EX	EXTERIOR	JK	JANITOR	SK	SLATE
BM	ALUMINUM	EX	EXTERIOR	JL	JANITOR	SL	SLATE
BN	ALUMINUM	EX	EXTERIOR	JM	JANITOR	SM	SLATE
BO	ALUMINUM	EX	EXTERIOR	JN	JANITOR	SN	SLATE
BP	ALUMINUM	EX	EXTERIOR	JO	JANITOR	SO	SLATE
BQ	ALUMINUM	EX	EXTERIOR	JP	JANITOR	SP	SLATE
BR	ALUMINUM	EX	EXTERIOR	JK	JANITOR	SQ	SLATE
BS	ALUMINUM	EX	EXTERIOR	JL	JANITOR	SR	SLATE
BT	ALUMINUM	EX	EXTERIOR	JM	JANITOR	SS	SLATE
BV	ALUMINUM	EX	EXTERIOR	JN	JANITOR	ST	SLATE
BW	ALUMINUM	EX	EXTERIOR	JO	JANITOR	SV	SLATE
BX	ALUMINUM	EX	EXTERIOR	JP	JANITOR	SW	SLATE
BY	ALUMINUM	EX	EXTERIOR	JK	JANITOR	SY	SLATE
BZ	ALUMINUM	EX	EXTERIOR	JL	JANITOR	TA	TILE
CA	ALUMINUM	EX	EXTERIOR	JM	JANITOR	TB	TILE
CB	ALUMINUM	EX	EXTERIOR	JN	JANITOR	TC	TILE
CC	ALUMINUM	EX	EXTERIOR	JO	JANITOR	TD	TILE
CD	ALUMINUM	EX	EXTERIOR	JP	JANITOR	TE	TILE
CE	ALUMINUM	EX	EXTERIOR	JK	JANITOR	TF	TILE
CF	ALUMINUM	EX	EXTERIOR	JL	JANITOR	TG	TILE
CG	ALUMINUM	EX	EXTERIOR	JM	JANITOR	TH	TILE
CH	ALUMINUM	EX	EXTERIOR	JN	JANITOR	TI	TILE
CI	ALUMINUM	EX	EXTERIOR	JO	JANITOR	TJ	TILE
CJ	ALUMINUM	EX	EXTERIOR	JP	JANITOR	TK	TILE
CK	ALUMINUM	EX	EXTERIOR	JK	JANITOR	TL	TILE
CL	ALUMINUM	EX	EXTERIOR	JL	JANITOR	TM	TILE
CM	ALUMINUM	EX	EXTERIOR	JM	JANITOR	TN	TILE
CN	ALUMINUM	EX	EXTERIOR	JN	JANITOR	TO	TILE
CO	ALUMINUM	EX	EXTERIOR	JO	JANITOR	TP	TILE
CP	ALUMINUM	EX	EXTERIOR	JP	JANITOR	TQ	TILE
CQ	ALUMINUM	EX	EXTERIOR	JK	JANITOR	TR	TILE
CR	ALUMINUM	EX	EXTERIOR	JL	JANITOR	TS	TILE
CS	ALUMINUM	EX	EXTERIOR	JM	JANITOR	TU	TILE
CT	ALUMINUM	EX	EXTERIOR	JN	JANITOR	TV	TILE
CU	ALUMINUM	EX	EXTERIOR	JO	JANITOR	TW	TILE
CV	ALUMINUM	EX	EXTERIOR	JP	JANITOR	TX	TILE
CW	ALUMINUM	EX	EXTERIOR	JK	JANITOR	TY	TILE
CX	ALUMINUM	EX	EXTERIOR	JL	JANITOR	TZ	TILE
CY	ALUMINUM	EX	EXTERIOR	JM	JANITOR	UA	TILE
CZ	ALUMINUM	EX	EXTERIOR	JN	JANITOR	UB	TILE
CA	ALUMINUM	EX	EXTERIOR	JO	JANITOR	UC	TILE
CB	ALUMINUM	EX	EXTERIOR	JP	JANITOR	UD	TILE
CC	ALUMINUM	EX	EXTERIOR	JK	JANITOR	UE	TILE
CD	ALUMINUM	EX	EXTERIOR	JL	JANITOR	UF	TILE
CE	ALUMINUM	EX	EXTERIOR	JM	JANITOR	UG	TILE
CF	ALUMINUM	EX	EXTERIOR	JN	JANITOR	UH	TILE
CG	ALUMINUM	EX	EXTERIOR	JO	JANITOR	UI	TILE
CH	ALUMINUM	EX	EXTERIOR	JP	JANITOR	UJ	TILE
CI	ALUMINUM	EX	EXTERIOR	JK	JANITOR	UK	TILE
CJ	ALUMINUM	EX	EXTERIOR	JL	JANITOR	UL	TILE
CK	ALUMINUM	EX	EXTERIOR	JM	JANITOR	UM	TILE
CL	ALUMINUM	EX	EXTERIOR	JN	JANITOR	UN	TILE
CM	ALUMINUM	EX	EXTERIOR	JO	JANITOR	UO	TILE
CN	ALUMINUM	EX	EXTERIOR	JP	JANITOR	UP	TILE
CO	ALUMINUM	EX	EXTERIOR	JK	JANITOR	UQ	TILE
CP	ALUMINUM	EX	EXTERIOR	JL	JANITOR	UR	TILE
CQ	ALUMINUM	EX	EXTERIOR	JM	JANITOR	US	TILE
CR	ALUMINUM	EX	EXTERIOR	JN	JANITOR	UT	TILE
CS	ALUMINUM	EX	EXTERIOR	JO	JANITOR	UU	TILE
CT	ALUMINUM	EX	EXTERIOR	JP	JANITOR	UV	TILE
CU	ALUMINUM	EX	EXTERIOR	JK	JANITOR	UW	TILE
CV	ALUMINUM	EX	EXTERIOR	JL	JANITOR	UX	TILE
CW	ALUMINUM	EX	EXTERIOR	JM	JANITOR	UY	TILE
CX	ALUMINUM	EX	EXTERIOR	JN	JANITOR	UZ	TILE
CY	ALUMINUM	EX	EXTERIOR	JO	JANITOR	VA	TILE
CZ	ALUMINUM	EX	EXTERIOR	JP	JANITOR	VB	TILE
CA	ALUMINUM	EX	EXTERIOR	JK	JANITOR	VC	TILE
CB	ALUMINUM	EX	EXTERIOR	JL	JANITOR	VD	TILE
CC	ALUMINUM	EX	EXTERIOR	JM	JANITOR	VE	TILE
CD	ALUMINUM	EX	EXTERIOR	JN	JANITOR	VF	TILE
CE	ALUMINUM	EX	EXTERIOR	JO	JANITOR	VG	TILE
CF	ALUMINUM	EX	EXTERIOR	JP	JANITOR	VH	TILE
CG	ALUMINUM	EX	EXTERIOR	JK	JANITOR	VI	TILE
CH	ALUMINUM	EX	EXTERIOR	JL	JANITOR	VJ	TILE
CI	ALUMINUM	EX	EXTERIOR	JM	JANITOR	VK	TILE
CJ	ALUMINUM	EX	EXTERIOR	JN	JANITOR	VL	TILE
CK	ALUMINUM	EX	EXTERIOR	JO	JANITOR	VM	TILE
CL	ALUMINUM	EX	EXTERIOR	JP	JANITOR	VN	TILE
CM	ALUMINUM	EX	EXTERIOR	JK	JANITOR	VO	TILE
CN	ALUMINUM	EX	EXTERIOR	JL	JANITOR	VP	TILE
CO	ALUMINUM	EX	EXTERIOR	JM	JANITOR	VQ	TILE
CP	ALUMINUM	EX	EXTERIOR	JN	JANITOR	VR	TILE
CQ	ALUMINUM	EX	EXTERIOR	JO	JANITOR	VS	TILE
CR	ALUMINUM	EX	EXTERIOR	JP	JANITOR	VT	TILE
CS	ALUMINUM	EX	EXTERIOR	JK	JANITOR	VU	TILE
CT	ALUMINUM	EX	EXTERIOR	JL	JANITOR	VV	TILE
CU	ALUMINUM	EX	EXTERIOR	JM	JANITOR	VO	TILE
CV	ALUMINUM	EX	EXTERIOR	JN	JANITOR	VP	TILE
CW	ALUMINUM	EX	EXTERIOR	JO	JANITOR	VQ	TILE
CX	ALUMINUM	EX	EXTERIOR	JP	JANITOR	VR	TILE
CY	ALUMINUM	EX	EXTERIOR	JK	JANITOR	VS	TILE
CZ	ALUMINUM	EX	EXTERIOR	JL	JANITOR	VT	TILE
CA	ALUMINUM	EX	EXTERIOR	JM	JANITOR	VU	TILE
CB	ALUMINUM	EX	EXTERIOR	JN	JANITOR	VV	TILE
CC	ALUMINUM	EX	EXTERIOR	JO	JANITOR	VO	TILE
CD	ALUMINUM	EX	EXTERIOR	JP	JANITOR	VP	TILE
CE	ALUMINUM	EX	EXTERIOR	JK	JANITOR	VQ	TILE
CF	ALUMINUM	EX	EXTERIOR	JL	JANITOR	VR	TILE
CG	ALUMINUM	EX	EXTERIOR	JM	JANITOR	VS	TILE
CH	ALUMINUM	EX	EXTERIOR	JN	JANITOR	VT	TILE
CI	ALUMINUM	EX	EXTERIOR	JO	JANITOR	VU	TILE
CJ	ALUMINUM	EX	EXTERIOR	JP	JANITOR	VO	TILE
CK	ALUMINUM	EX	EXTERIOR	JK	JANITOR	VP	TILE
CL	ALUMINUM	EX	EXTERIOR	JL	JANITOR	VQ	TILE
CM	ALUMINUM	EX	EXTERIOR	JM	JANITOR	VR	TILE
CN	ALUMINUM	EX	EXTERIOR	JN	JANITOR	VS	TILE
CO	ALUMINUM	EX	EXTERIOR	JO	JANITOR	VT	TILE
CP	ALUMINUM	EX	EXTERIOR	JP	JANITOR	VU	TILE
CQ	ALUMINUM	EX	EXTERIOR	JK	JANITOR	VO	TILE
CR	ALUMINUM	EX	EXTERIOR	JL	JANITOR	VP	TILE
CS	ALUMINUM	EX	EXTERIOR	JM	JANITOR	VQ	TILE
CT	ALUMINUM	EX	EXTERIOR	JN	JANITOR	VR	TILE
CU	ALUMINUM	EX	EXTERIOR	JO	JANITOR	VS	TILE
CV	ALUMINUM	EX	EXTERIOR	JP	JANITOR	VT	TILE
CW	ALUMINUM	EX	EXTERIOR	JK	JANITOR	VU	TILE
CX	ALUMINUM	EX	EXTERIOR	JL	JANITOR	VO	TILE
CY	ALUMINUM	EX	EXTERIOR	JM	JANITOR	VP	TILE
CZ	ALUMINUM	EX	EXTERIOR	JN	JANITOR	VQ	TILE
CA	ALUMINUM	EX	EXTERIOR	JO	JANITOR	VR	TILE
CB	ALUMINUM	EX	EXTERIOR	JP	JANITOR	VS	TILE
CC	ALUMINUM	EX	EXTERIOR	JK	JANITOR	VT	TILE
CD	ALUMINUM	EX	EXTERIOR	JL	JANITOR	VU	TILE
CE	ALUMINUM	EX	EXTERIOR	JM	JANITOR	VO	TILE
CF	ALUMINUM	EX	EXTERIOR	JN	JANITOR	VP	TILE
CG	ALUMINUM	EX	EXTERIOR	JO	JANITOR	VQ	TILE
CH	ALUMINUM	EX	EXTERIOR	JP	JANITOR	VR	TILE
CI	ALUMINUM	EX	EXTERIOR	JK	JANITOR	VS	TILE
CJ	ALUMINUM	EX	EXTERIOR	JL	JANITOR	VT	TILE
CK	ALUMINUM	EX	EXTERIOR	JM	JANITOR	VU	TILE
CL	ALUMINUM	EX	EXTERIOR	JN	JANITOR	VO	TILE
CM	ALUMINUM	EX	EXTERIOR	JO	JANITOR	VP	TILE
CN	ALUMINUM	EX	EXTERIOR	JP	JANITOR	VQ	TILE
CO	ALUMINUM	EX	EXTERIOR	JK	JANITOR	VR	TILE
CP	ALUMINUM	EX	EXTERIOR	JL	JANITOR	VS	TILE
CQ	ALUMINUM	EX	EXTERIOR	JM	JANITOR	VT	TILE
CR	ALUMINUM	EX	EXTERIOR	JN	JANITOR	VU	TILE
CS	ALUMINUM	EX	EXTERIOR	JO	JANITOR	VO	TILE
CT	ALUMINUM	EX	EXTERIOR	JP	JANITOR	VP	TILE
CU	ALUMINUM	EX	EXTERIOR	JK	JANITOR	VQ	TILE
CV	ALUMINUM	EX	EXTERIOR	JL	JANITOR	VR	TILE
CW	ALUMINUM	EX	EXTERIOR	JM	JANITOR	VS	TILE
CX	ALUMINUM	EX	EXTERIOR	JN	JANITOR	VT	TILE
CY	ALUMINUM	EX	EXTERIOR	JO	JANITOR	VU	TILE
CZ	ALUMINUM	EX	EXTERIOR	JP	JANITOR	VO	TILE

Record Detail (This section is required)

Permit Type: Building/Residential/Misc/Tanks
 Permit Number: [REDACTED]
 Opened Date: 09/08/2024
 Description of Work: SFD/INSTALL 1000 UG TANK LP W/SH F T GAS LINE 3/4 CONNECT TO STUB OUT

9/10 - Review revealed that the plan was too small scaled, could not see any details on the plan - couldn't verify well & septic setbacks. - sent email request to the applicant for a plan revision to show more detail. @

check spelling

Address (This section is required)

Search Reset Clear Get Parcel & Owner

Unit Type: -Select-
 Unit #: [REDACTED]
 X Coordinate: -76.89951
 Y Coordinate: 39.24281
 City: ELLICOTT CITY
 State: MD
 Zip Code: 21042
 Primary: Yes

Parcel (This section is required)

Search Reset Clear Get Address & Owner

GIS ID	Parcel	Parcel Area	Land Value	Improved Value	Exemption Value	Plan Area
888307	1	4.24	220500	0	0	RURAL

Legal Description: LOT 15 4.2463 A []11079 GAITHER FARM RD []GAITHER FARM

9/24/24 - revised plan provided
 Setbacks ok. @

check spelling

Block	Let 15	Census Tract 603000	Council Dist 5	Inspection Dist	Supervisor Dist	Map #	DAP Zone
Plan Area	State Tax Id 1403310876	Subdivision Name					
Section	Area	Tax Map 29					
Grid 29-4	Zoning District RC-DEO	ADC Map 4934-G2					
SDP No.	Final Plan No. F-21-012	WP File No.					
Record Plat No. 6611	WS Contract No.	FDP No.					
Owner Occupied	Year Built 0	Historic District					
Historic District Registry No.	Stat Area 3-09A	Flood Plain					
Building No		Primary Yes					

Approved 9/26/24

Owner (This section is required)

Search Reset Clear

Name: KUNDL
 Address Line 1: 11079 GAITHER FARM ROAD
 Address Line 2:
 Address Line 3:
 Mail City: ELLICOTT CITY
 Mail State: MD
 Mail Zip Code: 21042
 Phone: 410-599-3647
 Primary: Yes
 E-mail:

Cell Number Fax Number

Professionals (This section is not required.)

License # * 20100078263 Business Name SUBURBAN PROPANE License Type * Propane Gs Primary Yes First Name BRENT Middle Name Last Name STUBBS Address Line 1 31 DERWOOD CIRCLE Address Line 2 City ROCKVILLE State MD ZIP Code 20850-0000 Phone 1 3012510606 Phone 2 Fax 3012510608 E-mail BSTUBBS@SUBURBANPROPANE.COM

Applicant (This section is not required.)

Search As Owner As Lic. Prof As Contact

Type * Applicant Relationship Applicant Primary Yes First Name MARIA MI Last Name STAMOULIS Full Name MARIA STAMOULIS Organization Name SUBURBAN PROPANE Street Address 31 DERWOOD CIRCLE Address Line 2 City ROCKVILLE State MD Zip Code 20850 Phone 301-251-0606 Cell Fax E-mail MSTAMOULIS@SUBURBANPROPANE.COM

Addtl Info

Est Construction Cost * 8105 Housing Units * 0 Number of Buildings * 0 Public Owned No Construction Type 434 - Additions, Alterations and Conversions - Residential

TANK INFORMATION

RESIDENTIAL TANK INFORMATION

Capital Project-No Fee * Capital Project Number Fee Exempt * Roadside Tree Project Permit * Roadside Tree Permit # Existing Use * Number of Tanks Installed * Number of Tanks Removed * Water Supply Sewage Disposal Expiration Date Relocate Existing Tank *

Related Records

Showing 1-2 of 2

Table with 7 columns: Permit Number, Record Type/Alias, Status, Number, Street Name, Opened Date, Description. Rows include B24003358 and P24003804.

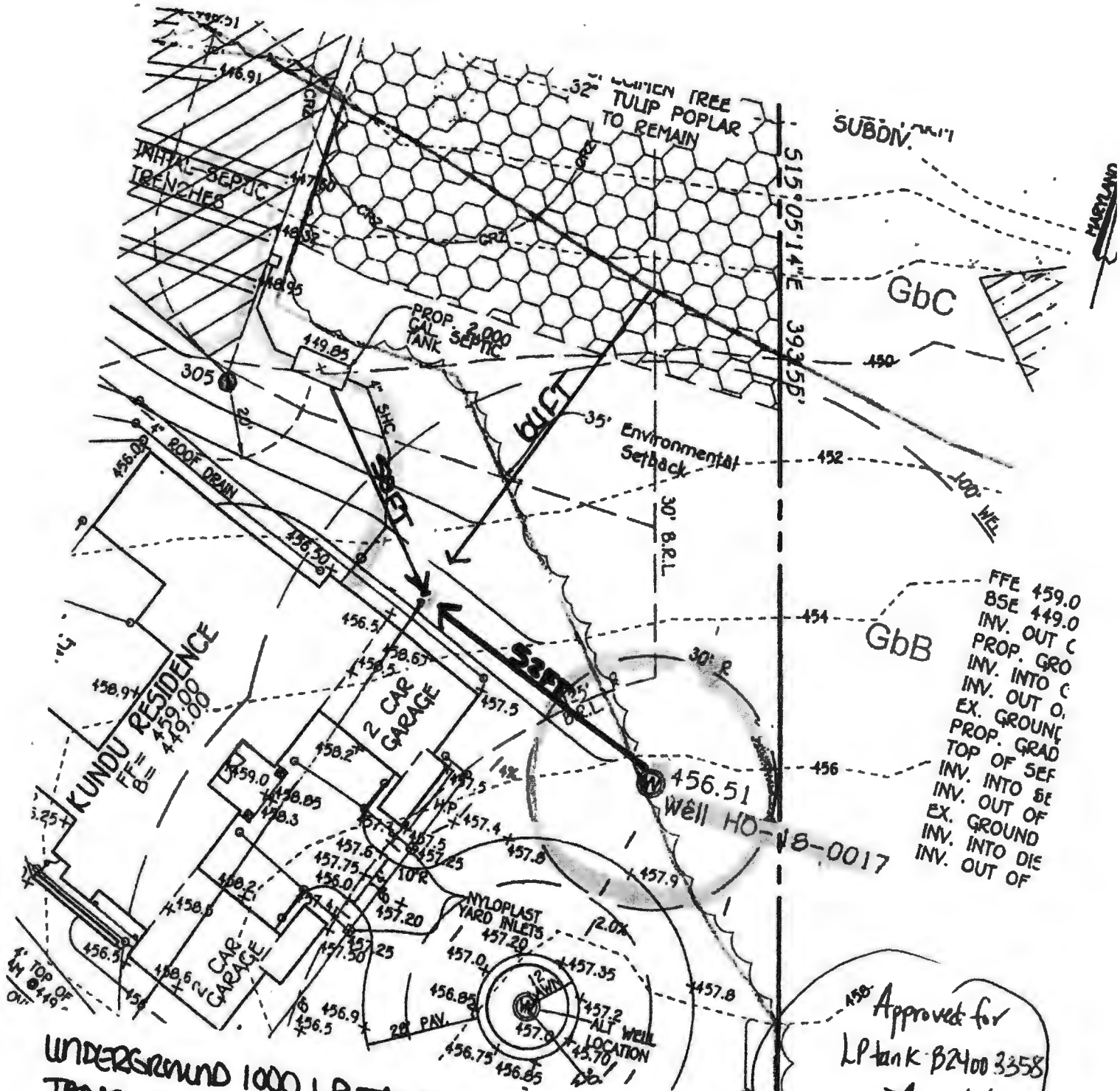

- UNDERGROUND 1000 LP TANK
- TANK TO WELL 52 FT
- TANK TO SEPTIC 50 FT
- TANK TO RIGHT PROPERTY LINE 64 FT
- TANK TO FRONT PROPERTY LINE OVER 100 FT
- TANK TO LEFT PROPERTY LINE OVER 200 FT
- TANK TO REAR LINE OVER 100 FT

Approved for
 LP tank B2400 3358
 9/26/24

SEP 26 2024