

FOR THE BENEFIT OF THE CLIENT SIGNING THE HOUSE LOCATION SURVEY APPROVAL FORM
 BY A LENDER OR TITLE INSURANCE COMPANY OR ITS AGENTS IN CONNECTION WITH THE
 LOAN, FINANCING OR RE-FINANCING. UNLESS INDICATED AS BEING A BOUNDARY SURVEY, THIS
 SURVEY IS NOT TO BE RELIED UPON FOR THE ESTABLISHMENT OF PROPERTY LINES AND IS NOT TO BE RELIED UPON FOR
 THE LOCATION OF FENCES, GARAGES, BUILDINGS OR OTHER EXISTING OR FUTURE IMPROVEMENTS.
 THIS PLAT DOES NOT PROVIDE FOR ACCURATE IDENTIFICATION OF PROPERTY LINE, BUT SUCH
 IDENTIFICATION MAY NOT BE REQUIRED FOR THE TRANSFER OF TITLE OR SECURING FINANCING OR RE-FINANCING.
 THIS PLAT IS SHOWN IN ZONE C ON THE NATIONAL FLOOD INSURANCE PROGRAM FLOOD INSURANCE
 MAP OF HOWARD COUNTY, MARYLAND, COMMUNITY PANEL No. 240.044.00.02-9, EFFECTIVE
 04/1986.

DISTANCES FROM BUILDING LINE TO PROPERTY LINE AS SHOWN ON THE PLAT HERON ARE TO AN ACCURACY OF 1' OR MINUS (±).

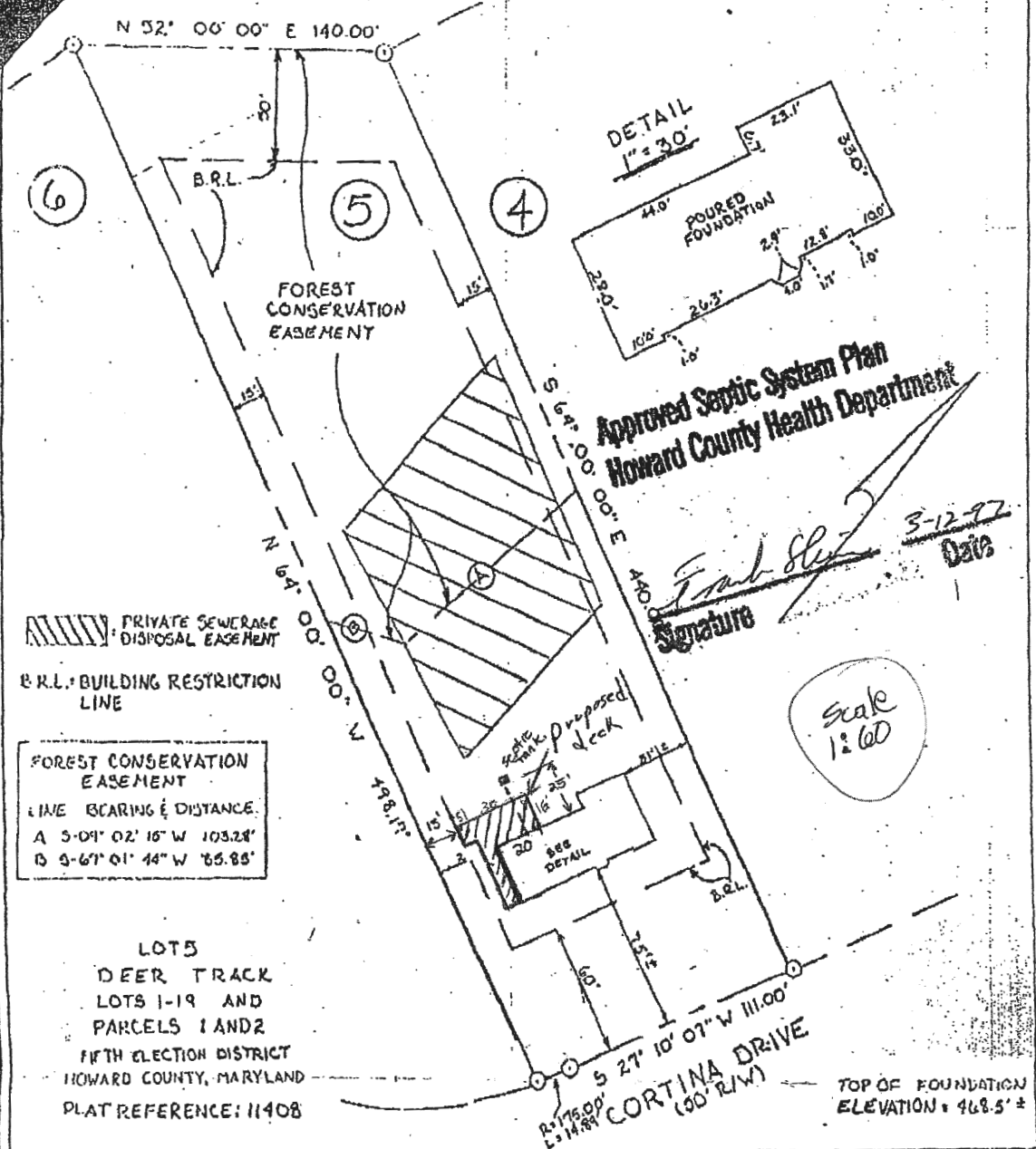

PRIVATE SEWERAGE DISPOSAL EASEMENT
 B.R.L.: BUILDING RESTRICTION LINE

FOREST CONSERVATION EASEMENT
 LINE BEARING & DISTANCE:
 A 5-09° 02' 16" W 103.28'
 B 3-67° 01' 44" W 85.85'

LOTS
 DEER TRACK
 LOTS 1-19 AND
 PARCELS 1 AND 2
 FIFTH ELECTION DISTRICT
 HOWARD COUNTY, MARYLAND
 PLAT REFERENCE: 11408

Approved Septic System Plan
 Howard County Health Department

Frank [unclear]
 Signature
 3-12-92
 Date

Scale
 1"=60'

FISHER, COLLINS & CARTER, INC.
 CIVIL ENGINEERING CONSULTANTS & LAND SURVEYORS
 1000 SQUARE OFFICE PARK • 1070 BALTIMORE NATIONAL FREE
 ELLICOTT CITY, MARYLAND 21114
 1988 318 • 2055



[Signature]
 PROFESSIONAL LAND SURVEYOR
 DATE 3/15/92

HOUSE LOCATION DRAWING

FOUNDATION LOCATION: 3-15-92
 FINAL LOCATION:
 BOUNDARY SURVEY:

SCALE: 1"=60'
 DATE: 3-18-92
 DRAWN BY: JEL
 CHECKED BY: MLC
 PROJECT No: 160841