

Menu Refine Search GIS Help My Filters

Showing 1 of 1

<input type="checkbox"/> Permit #	Status	Record Type Alias	Street #	Street Name	Type	Unit Type	Unit #	City
<input type="checkbox"/> B23000474	Review In Process	Residential Pool or Spa Permit	12612	FARMING	DR			HIGHLA

Page of 1

Approved Septic System Plan
 Howard County Health Department
Dana Bernard 3-23-23
 Signature Date

Use in Connection
with Rainwater
Management
for Lots 1-6

DRIVE

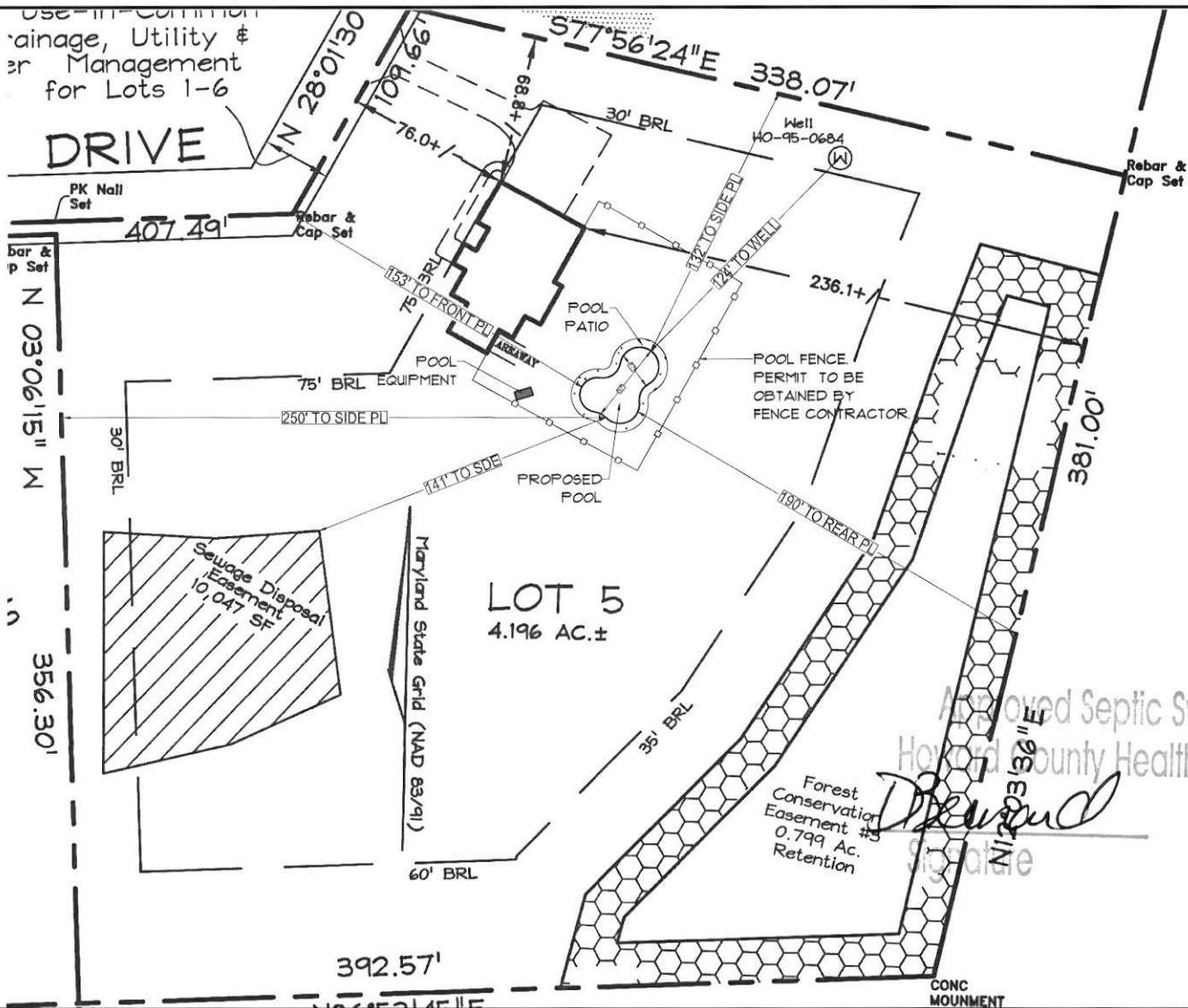

Approved Septic System Plan
Howard County Health Department

[Signature]
Signature

3-23-23
Date

Elite Pools

409 EAST PRATT STREET, SUITE 809
BALTIMORE, MARYLAND 21201
410-454-7346 OFFICE
WWW.ELITEPOOLS.COM

DRABINSKI RESIDENCE

12612 FARMING DRIVE
HIGHLAND, MD 20711

PERMIT PLAN

SHEET

DATE 1/1/23
SCALE 1" = 50' - 0"

NO. REVISIONS DATE

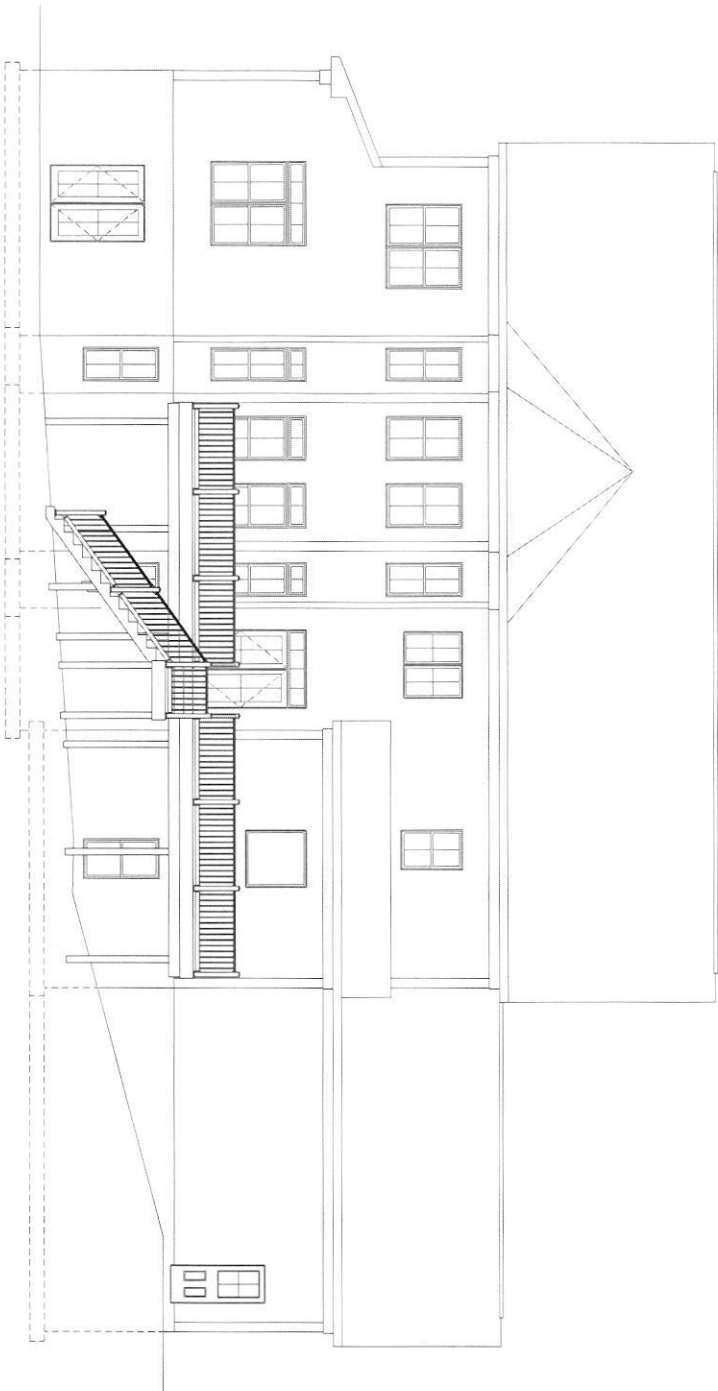

35 FRONT PORCH FROM ELEVATION
1" = 1/8"

GENERAL NOTES:
• FIELD VERIFY ALL DIMENSIONS,
DO NOT SCALE DRAWINGS

No.	Revisions/Issue	Date

B&B
BUILDING CONSTRUCTION DESIGN
& ESTIMATING
2611 NICHOLS (NEX) GARDENS
1472 SUTHER SPRING RD
ARLINGTON, MD 21227

SCHINER
RESIDENCE
PERMIT
DRAWINGS
7795 JENNINGS CREST ROAD
WOODRIDGE, MD 21791

PROJECT: 2444641
DATE: 02-11-23
DRAWN BY: DWG
SHEET:
B3

GENERAL NOTES
 • FIELD VERIFY ALL DIMENSIONS
 BEFORE SCALE DRAWINGS

No.	Revision/Issue	Date

B/C/D/E
 BUILDING CONSTRUCTION DESIGN
 & ESTIMATING
 DEIL NICHOLAS (NICK) GARDNER
 1410 SALTER SPRING RD
 ARDURUS, MO 20217

SCHINER
 RESIDENCE
 PERMIT
 DRAWINGS
 3999 JENNINGS CHATEL ROAD
 WOODBRIDGE, MD 21797

PROJECT 20095641
 DATE 02-11-25
 DRAWN BY INC
 SHEET
B4

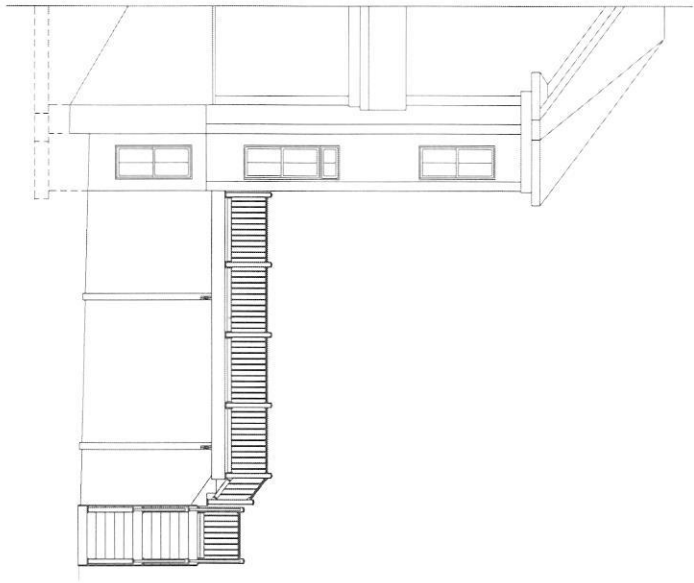

④ REAR/RORR DECK RIGHT ELEVATION
 1/4" = 1'-0"

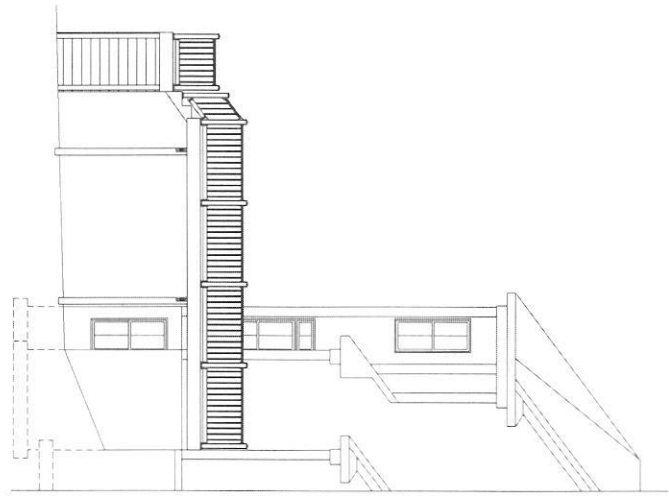

④ REAR/RORR DECK LEFT ELEVATION
 1/4" = 1'-0"