

PERMIT NUMBER: B 23000784

DATE ACCEPTED: MAR 06 2023



RESIDENTIAL BUILDING PERMIT APPLICATION

HOWARD COUNTY DEPARTMENT OF INSPECTIONS, LICENSES, AND PERMITS
3430 COURT HOUSE DRIVE, ELLICOTT CITY, MD 21043 - PHONE: (410) 313-2455 OPTION #4
www.howardcountymd.gov

BUILDING SITE ADDRESS REQUIRED

Street Address: 1957 DAVIS BRANCH RD
City: WOODSTOCK
State: MD
Zip Code: 21163
Subdivision/Village/Complex Name:
SDP/WP/BA #:
Lot: 24
Tax Map:
Parcel:
Grading Permit #:

DESCRIPTION OF WORK REQUIRED

Existing Use: NONE
Proposed Use: DECK WITH STEPS
Estimated Cost: \$ 45000.00
Trade Work to Be Completed (Separate Permits Required):
60' x 20' DECK ATTACHED TO EXISTING SINGLE FAMILY HOUSE WITH STEPS TO GRADE

PROPERTY OWNER INFORMATION REQUIRED

Owner(s) Name(s): VENKATA R. PONNADA / ANUPAMA PONNADA
Owner's Street Address: 1957 DAVIS BRANCH RD
City: WOODSTOCK
State: MD
Zip Code: 21163
Phone: 304-610-2077
Email: VR PONNADA @ GMAIL.COM

APPLICANT NAME REQUIRED - INDIVIDUAL WHO SIGNS THIS APPLICATION

Business Name:
Contact Name: VENKATA R. PONNADA
Street Address: 1957 DAVIS BRANCH RD
City: WOODSTOCK
State: MD
Zip Code: 21163
Phone: 304-610-2077
Email: VR PONNADA @ GMAIL.COM

CONTRACTOR INFORMATION REQUIRED

Business Name: VENKATA R. PONNADA
Licensee's Name:
License #: OWNER ACT AS CONTRACTOR
Street Address: 1957 DAVIS BRANCH RD
City: WOODSTOCK
State: MD
Zip Code: 21163
Phone: 304-610-2077
Email: VR PONNADA @ GMAIL.COM

ARCHITECT/ENGINEER INFORMATION INDIVIDUAL WHO SIGNED PLANS, IF APPLICABLE

Business Name:
Name:
Street Address:
City:
State:
Zip Code:
Phone:
Email:

BUILDING CHARACTERISTICS REQUIRED

Primary Structure: SF Dwelling
Utilities: Electric, Gas
Water Supply: Private (Well)
Sewage Disposal: Private (Septic)
Heating System: Propane
Roadside Tree Project: No
Sprinkler System: NFPA 13D
Fire Alarm System: No

ADDITIONAL RESIDENTIAL INFORMATION (PLEASE SELECT/COMPLETE ALL THAT APPLY)

Model Name & Options:
of Bedrooms (SF):
of efficiency units (MF*):
of 1 BR (MF*):
of 2 BR (MF*):
of 3 BR (MF*):
Rooms:
Full Baths:
Half Baths:
Fireplaces:
Garage/Carport Info:
Basement/Foundation Info:
1st Fl Width:
1st Fl Depth:
2nd Fl Width:
2nd Fl Depth:
Bsmt Width:
Bsmt Depth:
Energy Method:
Gross Area:
Occupiable Area:

AGREEMENT/ DISCALIMER REQUIRED

THE UNDERSIGNED HEREBY CERTIFIES AND AGREES AS FOLLOWS: (1) THAT HE/SHE IS AUTHORIZED TO MAKE THIS APPLICATION; (2) THAT THE INFORMATION IS CORRECT; (3) THAT HE/SHE WILL COMPLY WITH ALL REGULATIONS OF HOWARD COUNTY WHICH ARE APPLICABLE THERETO; (4) THAT HE/SHE WILL PERFORM NO WORK ON THE ABOVE REFERENCED PROPERTY NOT SPECIFICALLY DESCRIBED IN THIS APPLICATION; (5) THAT HE/SHE GRANTS COUNTY OFFICIALS THE RIGHT TO ENTER ONTO THIS PROPERTY FOR THE PURPOSE OF INSPECTING THE WORK PERMITTED AND POSTING NOTICES.

APPLICANT'S ORIGINAL SIGNATURE
DATE SIGNED: 3/13/2023

FOR OFFICE USE ONLY

CHECKS PAYABLE TO: DIRECTOR OF FINANCE OF HOWARD COUNTY

AGENCIES REQUIRED/APPROVALS:
PR, DPZ, DED, Health, SHA, CID
SUBMITTAL FEES: \$ 55.00
PAYMENT: CK # 3070
ACCEPTED BY: MP

* mail to owner

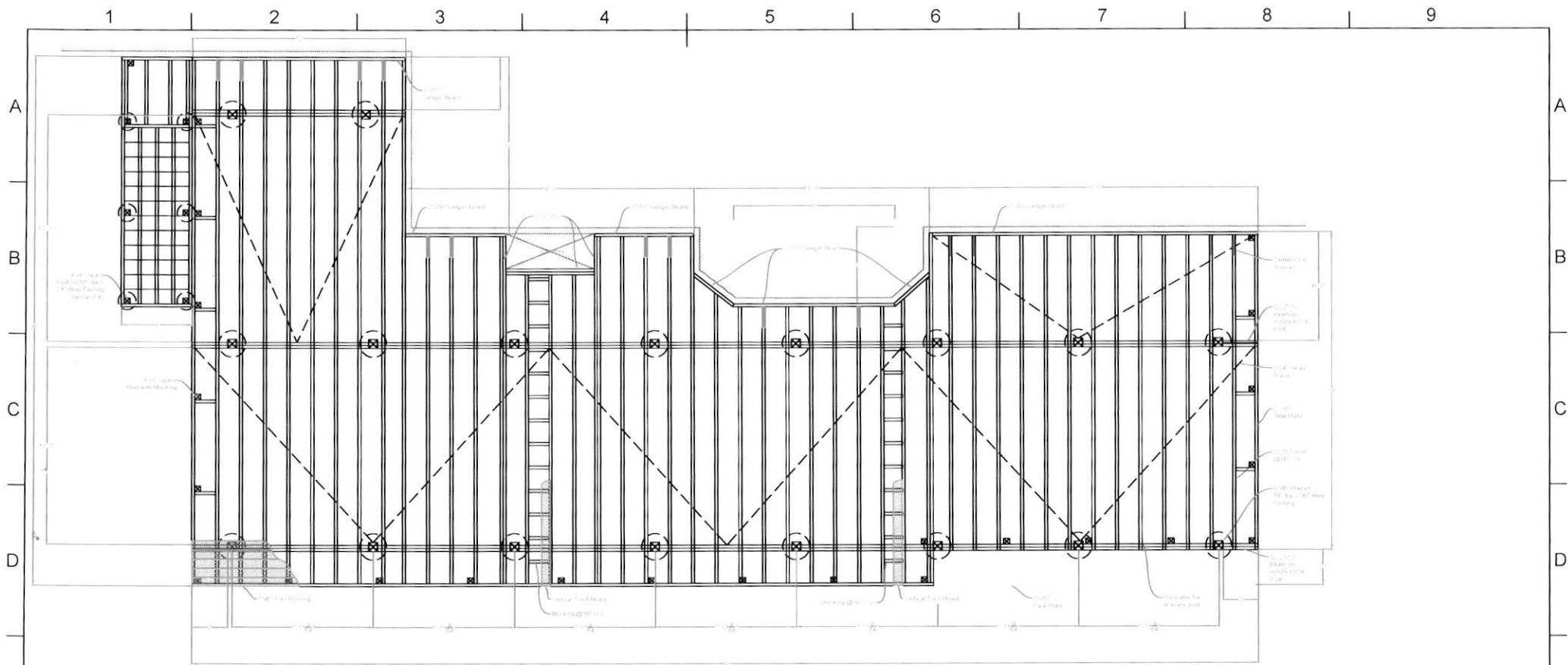

E1 NEW DECK FRAMING PLAN
Scale: 3/16" = 1'-0"

GENERAL NOTES:

1. ALL WOOD SHALL BE P.T.
2. FOR FOOTERS INFORMATION, SEE DETAIL C1 AND C3 IN DRAWING S1.02.
3. FOR LEDGER BOARD ATTACHMENT INFORMATION, SEE DETAIL C6 IN DRAWING S1.02.
4. FOR JOIST TO BEAM TIE DOWN INFORMATION, SEE DETAIL C8 IN DRAWING S1.02.
5. FOR GUARD POST ATTACHMENT INFORMATION, SEE DETAIL F1 IN DRAWING S1.02.
6. FOR RAILING SECTION DIAGRAM, SEE DETAIL F3 IN DRAWING S1.02.
7. FOR RISERS AND STRINGERS INFORMATION, SEE DETAIL F6 IN DRAWING S1.02.
8. WHITE COMPOSITE BOARDS SHALL BE INSTALLED ALL AROUND THE DECK TO COVER WOOD FRAMING.

ALL DIMENSIONS IN INCHES			SERVICE	
Designed by LS	Checked by	Approved by - date	Date 02/12/2023	Scale 1/4"=1'-0"
			1957 Davis Branc Rd, Woodstock, MD	
			DWG: S1.01	Revision 0 Sheet 1/5

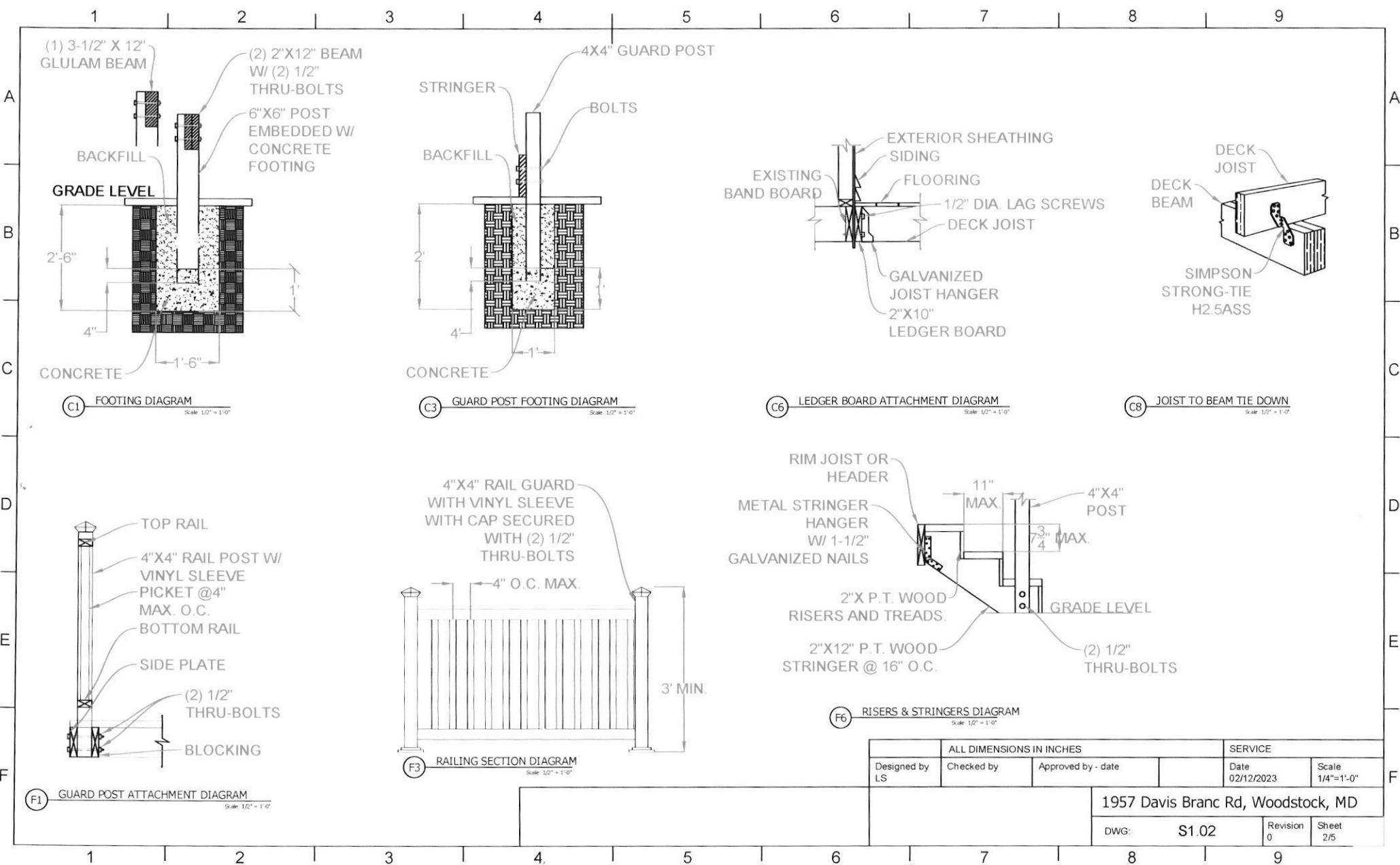

ALL DIMENSIONS IN INCHES			SERVICE	
Designed by LS	Checked by	Approved by - date	Date 02/12/2023	Scale 1/4"=1'-0"
			1957 Davis Branc Rd, Woodstock, MD	
			DWG: S1.02	Revision 0 Sheet 2/5

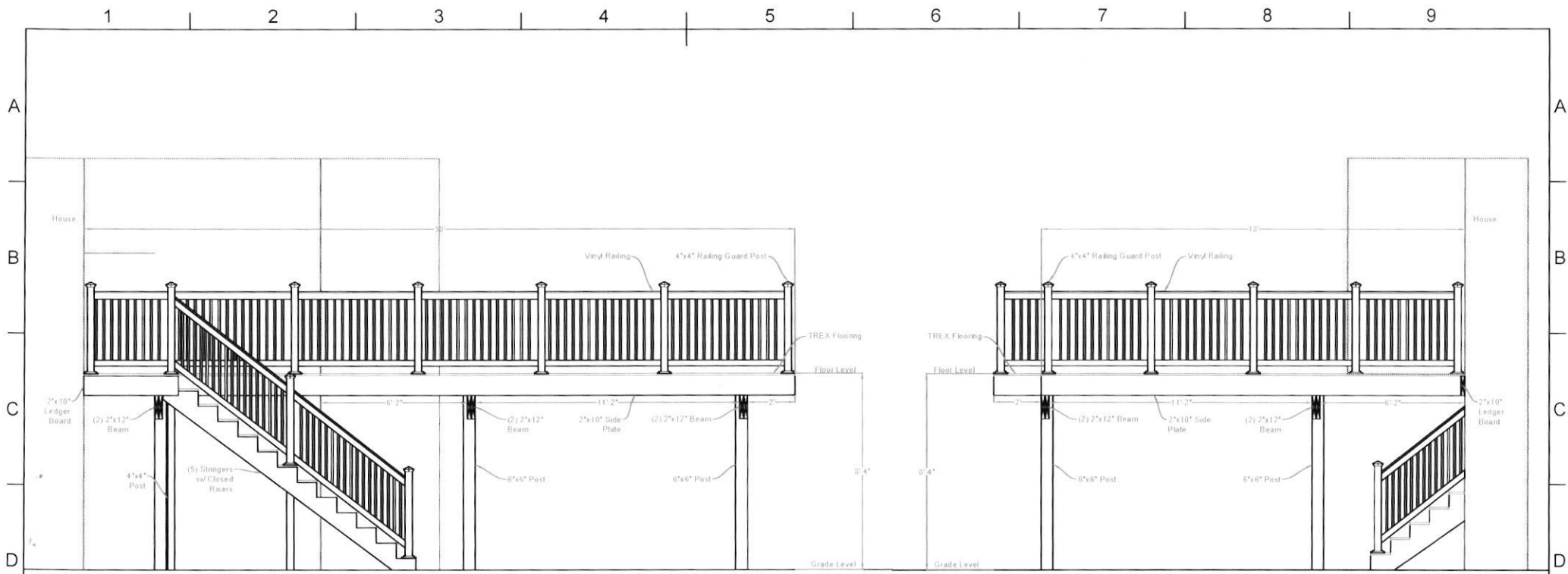

D1 LEFT SIDE ELEVATION
Scale: 1/4" = 1'-0"

D6 RIGHT SIDE ELEVATION
Scale: 1/4" = 1'-0"

GENERAL NOTES:

1. ALL WOOD SHALL BE P.T.
2. FOR FOOTERS INFORMATION, SEE DETAIL C1 AND C3 IN DRAWING S1.02.
3. FOR LEDGER BOARD ATTACHMENT INFORMATION, SEE DETAIL C6 IN DRAWING S1.02.
4. FOR JOIST TO BEAM TIE DOWN INFORMATION, SEE DETAIL C8 IN DRAWING S1.02.
5. FOR GUARD POST ATTACHMENT INFORMATION, SEE DETAIL F1 IN DRAWING S1.02.
6. FOR RAILING SECTION DIAGRAM, SEE DETAIL F3 IN DRAWING S1.02.
7. FOR RISERS AND STRINGERS INFORMATION, SEE DETAIL F6 IN DRAWING S1.02.
8. WHITE COMPOSITE BOARDS SHALL BE INSTALLED ALL AROUND THE DECK TO COVER WOOD FRAMING.

ALL DIMENSIONS IN INCHES			SERVICE	
Designed by LS	Checked by	Approved by - date	Date 02/12/2023	Scale 1/4"=1'-0"
			1957 Davis Branc Rd, Woodstock, MD	
DWG: S1.03		Revision 0	Sheet 3/5	

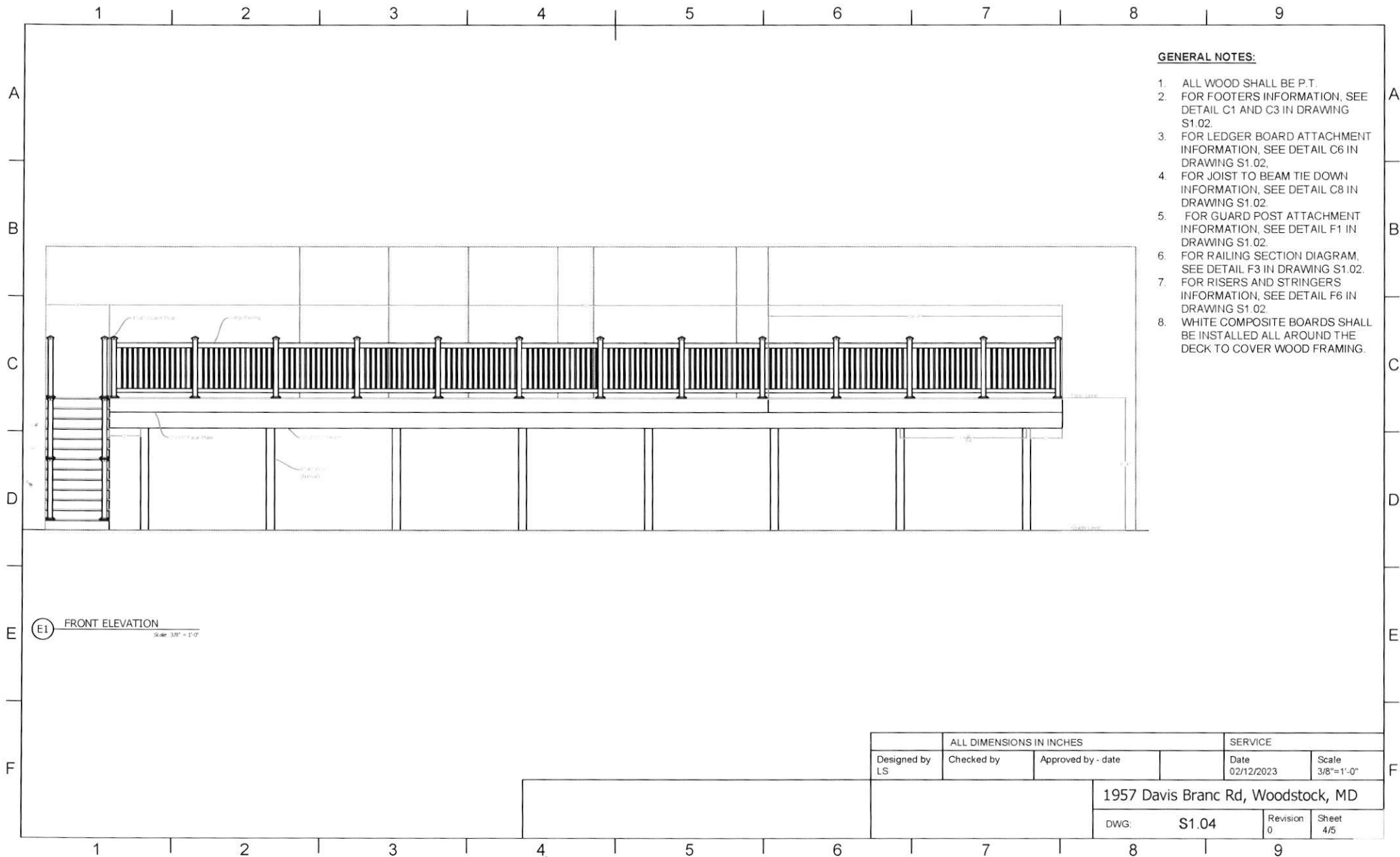

GENERAL NOTES:

1. ALL WOOD SHALL BE P.T.
2. FOR FOOTERS INFORMATION, SEE DETAIL C1 AND C3 IN DRAWING S1.02.
3. FOR LEDGER BOARD ATTACHMENT INFORMATION, SEE DETAIL C6 IN DRAWING S1.02.
4. FOR JOIST TO BEAM TIE DOWN INFORMATION, SEE DETAIL C8 IN DRAWING S1.02.
5. FOR GUARD POST ATTACHMENT INFORMATION, SEE DETAIL F1 IN DRAWING S1.02.
6. FOR RAILING SECTION DIAGRAM, SEE DETAIL F3 IN DRAWING S1.02.
7. FOR RISERS AND STRINGERS INFORMATION, SEE DETAIL F6 IN DRAWING S1.02.
8. WHITE COMPOSITE BOARDS SHALL BE INSTALLED ALL AROUND THE DECK TO COVER WOOD FRAMING.

(E1) FRONT ELEVATION
Scale: 3/8" = 1'-0"

ALL DIMENSIONS IN INCHES			SERVICE	
Designed by LS	Checked by	Approved by - date	Date 02/12/2023	Scale 3/8"=1'-0"
			1957 Davis Branc Rd, Woodstock, MD	
DWG: S1.04		Revision 0	Sheet 4/5	