

Approved 3/17/23
-H.O.

Menu Save Reset Cancel Help

Record Detail * (This section is required.)

Permit Type	Permit Number	Opened Date
Building/Residential/Misc/Pool Spa	B23000785	03/08/2023

Description of Work
SFD/INSTALL 12' X 16', DEPTH 3' TO 4' fiberglass bottom inground pool at the rear of the home with an existing fence

[check spelling](#)

Address * (This section is required.)

Search Reset Clear Get Parcel & Owner

Street #	Street Name	Street Type	
15050	FREDERICK	RD	
Unit Type	Unit #	X Coordinate	Y Coordinate
--Select--		-77.03625	39.32808
City	State	Zip Code	Primary
WOODBINE	MD	21797	Yes

Parcel * (This section is required.)

Search Reset Clear Get Address & Owner

GIS ID *	Parcel	Parcel Area	Land Value	Improved Value	Exemption Value	Plan Area
907742	56	3.03	201200	701200	500000	RURAL

Legal Description
IMPVPAR I 3.0342 A[]15050 FREDERICK RD[]COOKSVILLE

[check spelling](#)

Block	Lot	Census Tract	Council Dist	Inspection Dist	Supervisor Dist	Map #	DAP Zone
	PAR I	604001	5				
Plan Area	State Tax Id	Subdivision Name					
	1404327195						
Section	Area	Tax Map					
		8					
Grid	Zoning District	ADC Map					
8-15	RC-DEO	4692-E8					
SDP No.	Final Plan No.	WP File No.					
Record Plat No.	WS Contract No.	FDP No.	Primary				
			Yes				
Owner Occupied	Year Built	Historic District					
<input type="radio"/> Yes <input type="radio"/> No	2000	<input type="radio"/> Yes <input checked="" type="radio"/> No					
Historic District Registry No.	Stat Area	Flood Plain					
	4-05	<input type="radio"/> Yes <input checked="" type="radio"/> No					
Building No							

Owner * (This section is required.)

Search Reset Clear

Name *
George Sigmon
Address Line 1
15050 Frederick Rd
Address Line 2

Address Line 3

Mail City	Mail State	Mail Zip Code
Woodbine	MD	21797
Phone	Primary	
301-357-9518	Yes	
E-mail		

Cell Number **Fax Number**

Professionals (This section is not required.)

License # * 151315	Business Name SPLASH FIBERGLASS POOL COMPANY LLC		
License Type * MHIC Ind	First Name SEAN	Middle Name MICHAEL	Last Name LOCKLEAR
Primary Yes	Address Line 1 102 SUTTON WICK ROAD		
	Address Line 2		
	City PASADENA	State MD	ZIP Code 21122
	Phone 1 4439620618	Phone 2	Fax
	E-mail		

Applicant (This section is not required.)

Search **As Owner** **As Lic. Prof** **As Contact**

Type * Applicant	First Name layne	MI	Last Name Janasik
Relationship Applicant	Full Name layne Janasik		
Primary Yes	Organization Name		
	Street Address 1325 Meyer Station Rd		
	Address Line 2		
	City Odenton	State MD	Zip Code 21113
	Phone 301-357-9518	Cell	Fax
	E-mail * janasikservicesllc@gmail.com		

Addtl Info

Est Construction Cost * 10000	Housing Units * 0	Number of Buildings * 0	Public Owned No
Construction Type --Select--			

POOL INFORMATION

MISCELLANEOUS POOL INFORMATION

Capital Project-No Fee * <input type="radio"/> Yes <input checked="" type="radio"/> No	Capital Project Number <input type="text"/>	Fee Exempt * <input type="radio"/> Yes <input checked="" type="radio"/> No	Water Supply * Public	Sewage Disposal * Private
Existing Use * SFD	Type of Pool or Spa * In Ground Pool	Pool Safety Device * Fence	Electrical Permit Number	Expiration Date 9/11/2023

Submit **Cancel**

Oswald, Hank

From: Oswald, Hank
Sent: Wednesday, March 15, 2023 2:17 PM
To: 'info@splashfiberglasspoolcompany.com'
Cc: 'janasikservicesllc@gmail.com'
Subject: B23000785_15050 Frederick Road
Attachments: A59289-A_04-327195_15050_FREDERICK_ROAD.pdf; Plot Plan.pdf

Hello Sean:

Per our telephone discussion, the site plan for building permit # B23000785 (swimming pool) did not include the pool location and the septic tank location is incorrect. I've attached a copy of the septic record for this property. Please plot the septic tank (per the as-built page#2), the swimming pool location, and remove the new sunroom note on your site plan (attached), and resubmit the revision to the permits office. Please let me know when you have submitted the revision, so I can look for it in the system.

Please contact me with any questions.

Thanks,

Hank

Hank Oswald
Licensed Environmental Health Specialist
Bureau of Environmental Health
Howard County Health Department
8930 Stanford Blvd. Columbia, MD 21045
(410) 313 - 1786
www.hchealth.org

DISCLAIMER: This e-mail is intended only for the individual to whom it is addressed. It may be used only in accordance with applicable laws. If you are not the intended recipient, you are strictly prohibited from reading, disseminating, distributing, or copying this message. If you received this e-mail by mistake, please notify the sender and destroy this e-mail

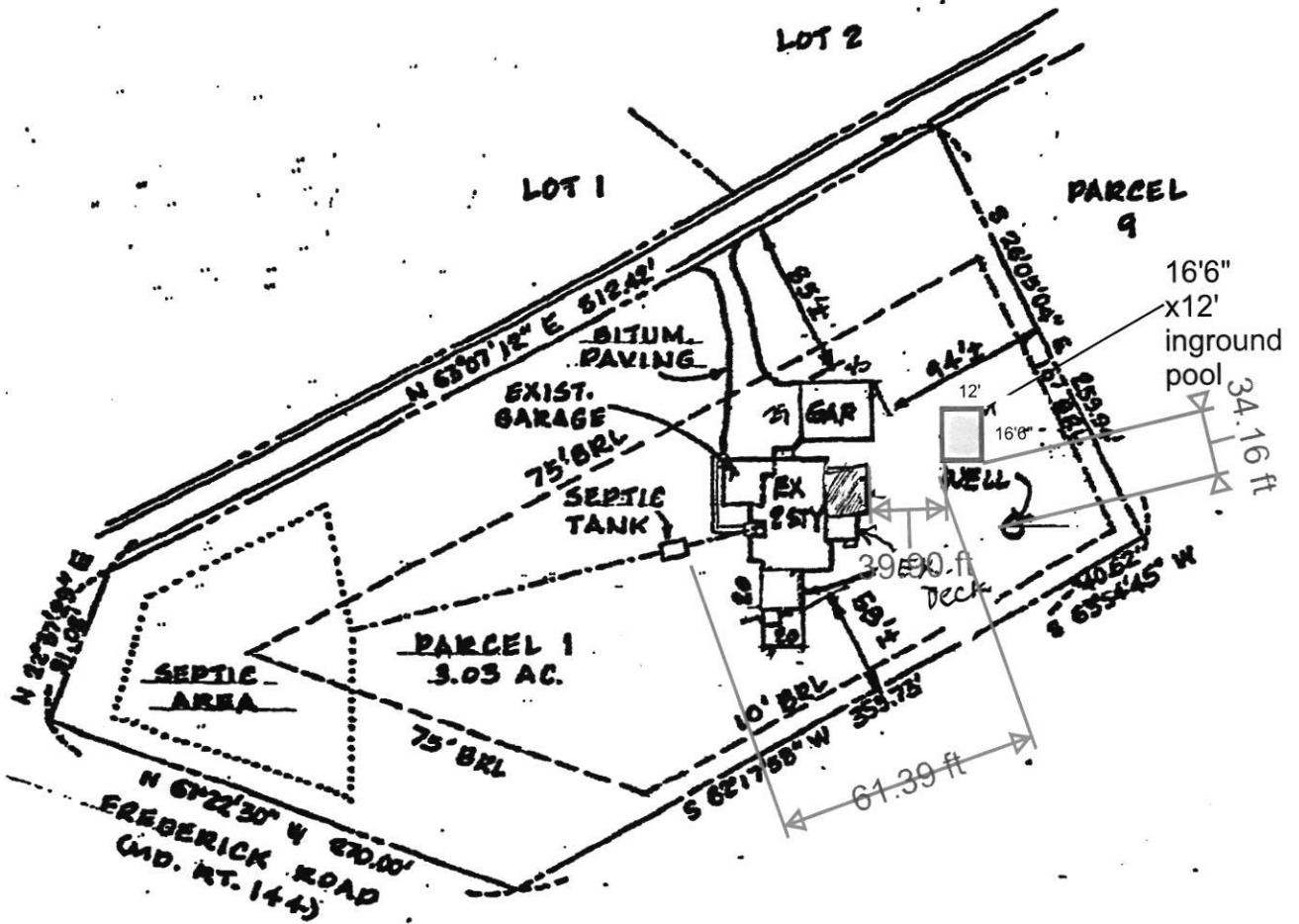

PLOT PLAN

1" = 100'

New Rear Sunroom

15050 Frederick Rd.

Woodbine, Md. 21797

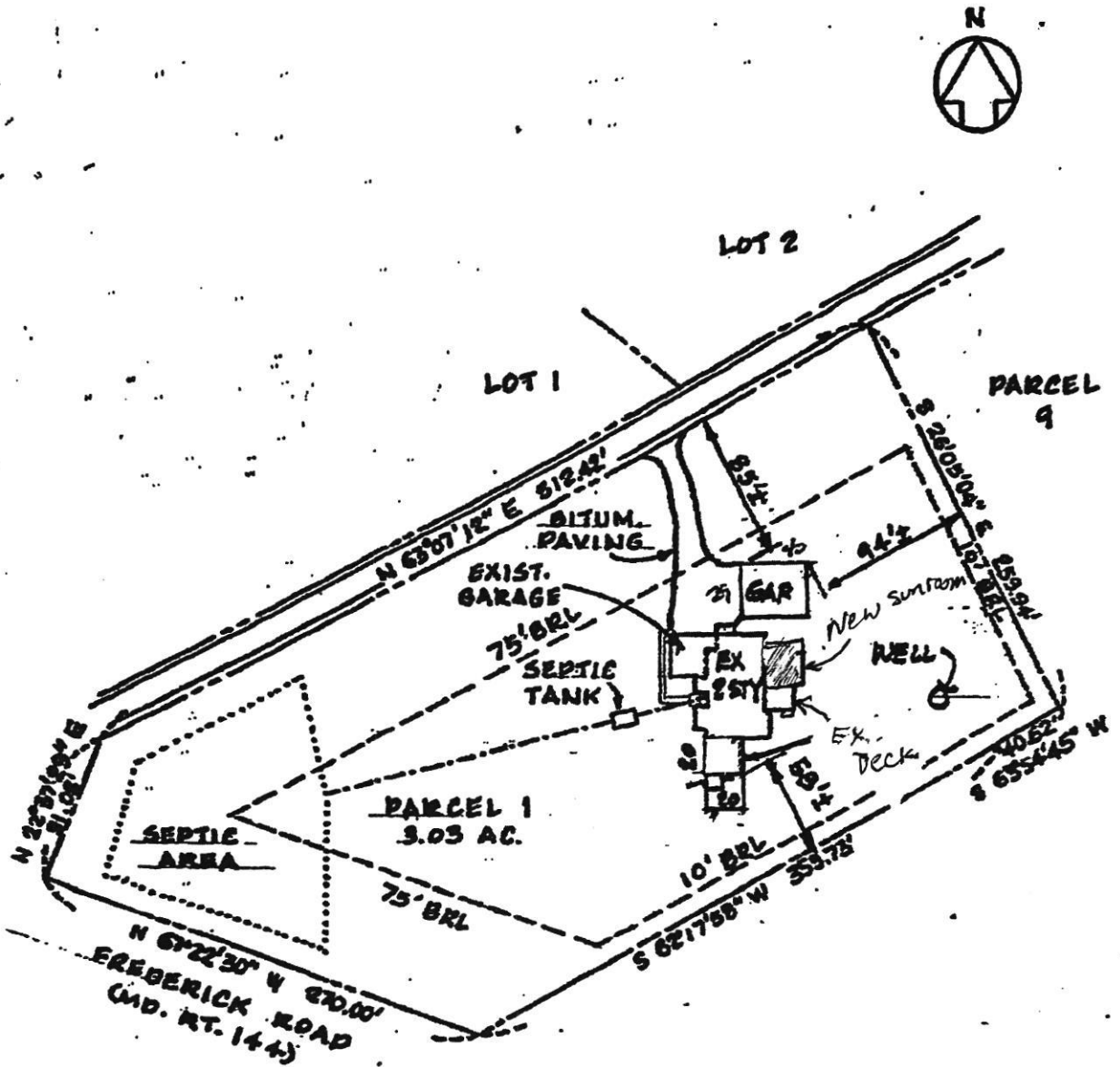

PLOT PLAN

1" = 100'

New Rear Sunroom
 15050 Frederick Rd.
 Woodbine, Md. 21797

info @ splash
fiberglass pool
company . com