

Menu Refine Search GIS Help My Filters

Showing 1 of 1

<input type="checkbox"/> Permit #	Status	Record Type Alias	Street #	Street Name	Type	Unit Type	Unit #	City
<input type="checkbox"/> B23000774	Review In Process	Residential Open or Screened Porch Permit	12307	PLEASANT VIEW	DR			FULTON

Page of 1

On-Line

Approved Septic System Plan
Howard County Health Department
Dana Bernard 3-13-23
Signature Date

THIS PLAT IS OF BENEFIT TO A CONSUMER ONLY INsofar AS IT IS REQUIRED BY THE LENDER OR TITLE INSURANCE COMPANY OR IT'S AGENT IN CONNECTION WITH CONTEMPLATED TRANSFER, FINANCING OR REFINANCING. THIS PLAT IS NOT TO BE RELIED UPON FOR THE ESTABLISHMENT OR LOCATION OF FENCES, GARAGES, BUILDINGS OR FUTURE IMPROVEMENTS. THIS PLAT DOES NOT PROVIDE THE ACCURATE IDENTIFICATION OF PROPERTY BOUNDARY LINES, BUT SUCH IDENTIFICATION MAY NOT BE REQUIRED FOR THE TRANSFER OF TITLE OR SECURING FINANCING OR REFINANCING. THIS PLAT CONTAINS A TOLERANCE OF ACCURACY OF 0.2' MORE OR LESS.

PART OF EX. PUBLIC FOREST CONSERVATION EASEMENT NO. 1 PLAT NOS. 20775-20776

PART OF BUILDABLE PRESERVATION PARCEL 'B'

N11°33'31"W 135.10'

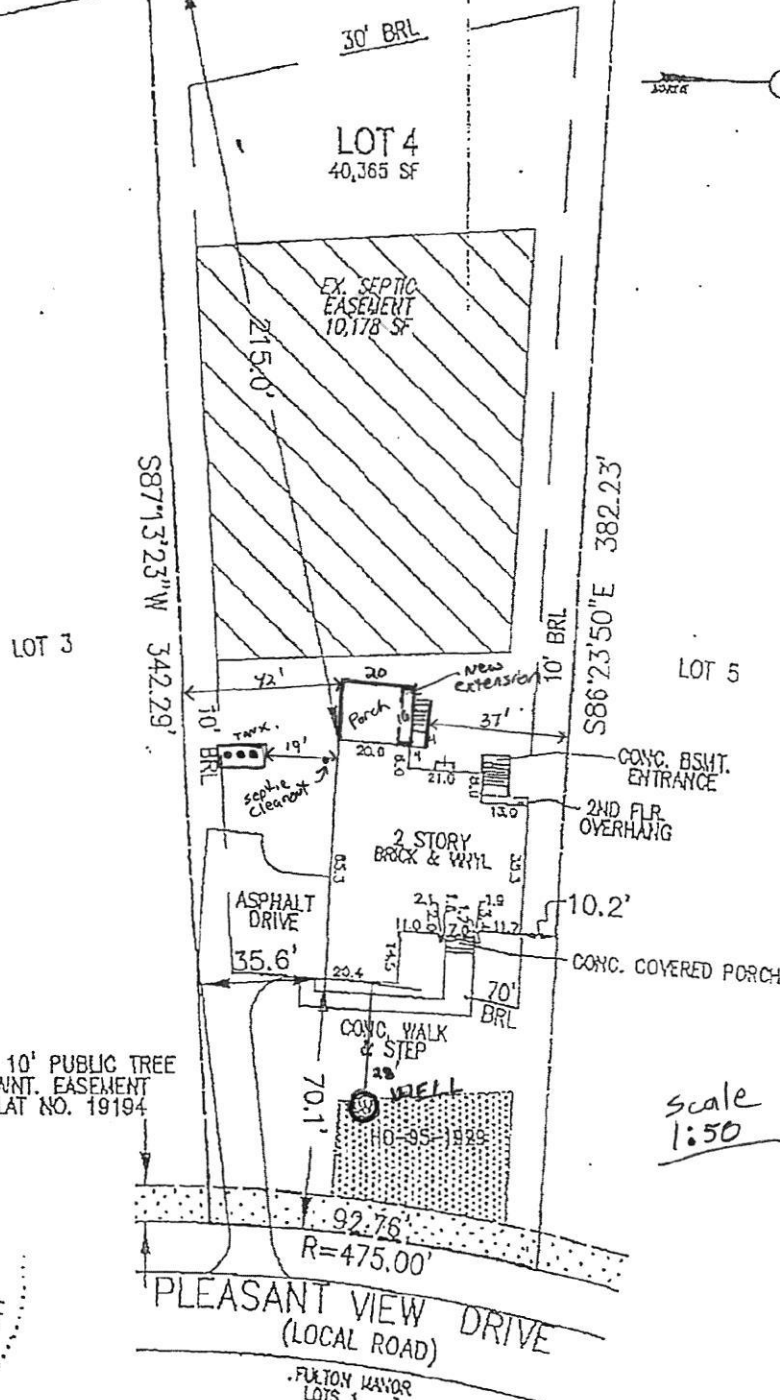

LOT 3

LOT 5

EX. 10' PUBLIC TREE MAINT. EASEMENT PLAT NO. 19194

Scale 1:50



PLEASANT VIEW DRIVE (LOCAL ROAD)
FULTON MANOR LOTS 1

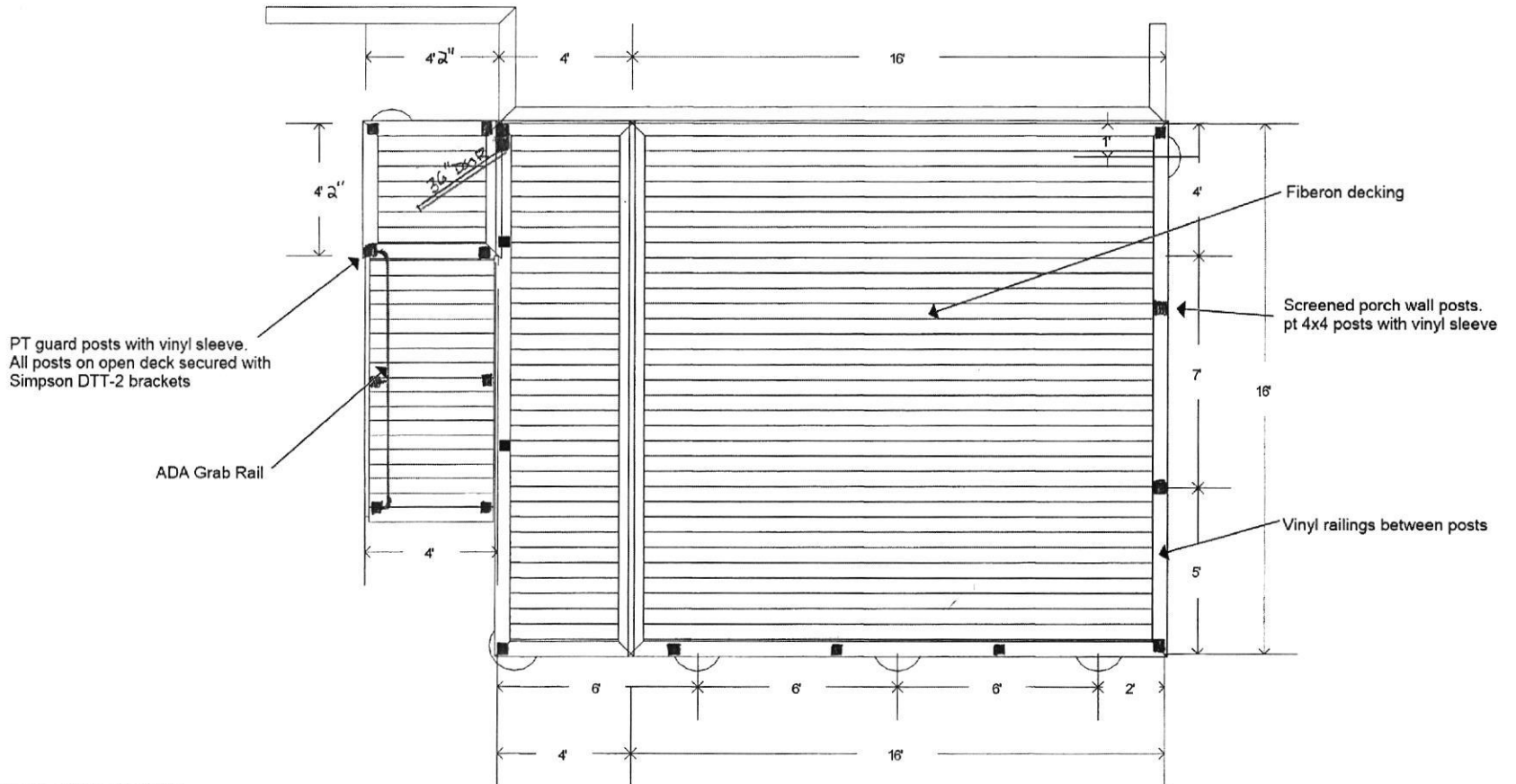

Construction in accordance with the 2018 IRC

Diamond Decks	PLAN VIEW	Customer: Solomonraj deck extension and screened porch
03/07/2023	Scale: 1/4" = 1'	



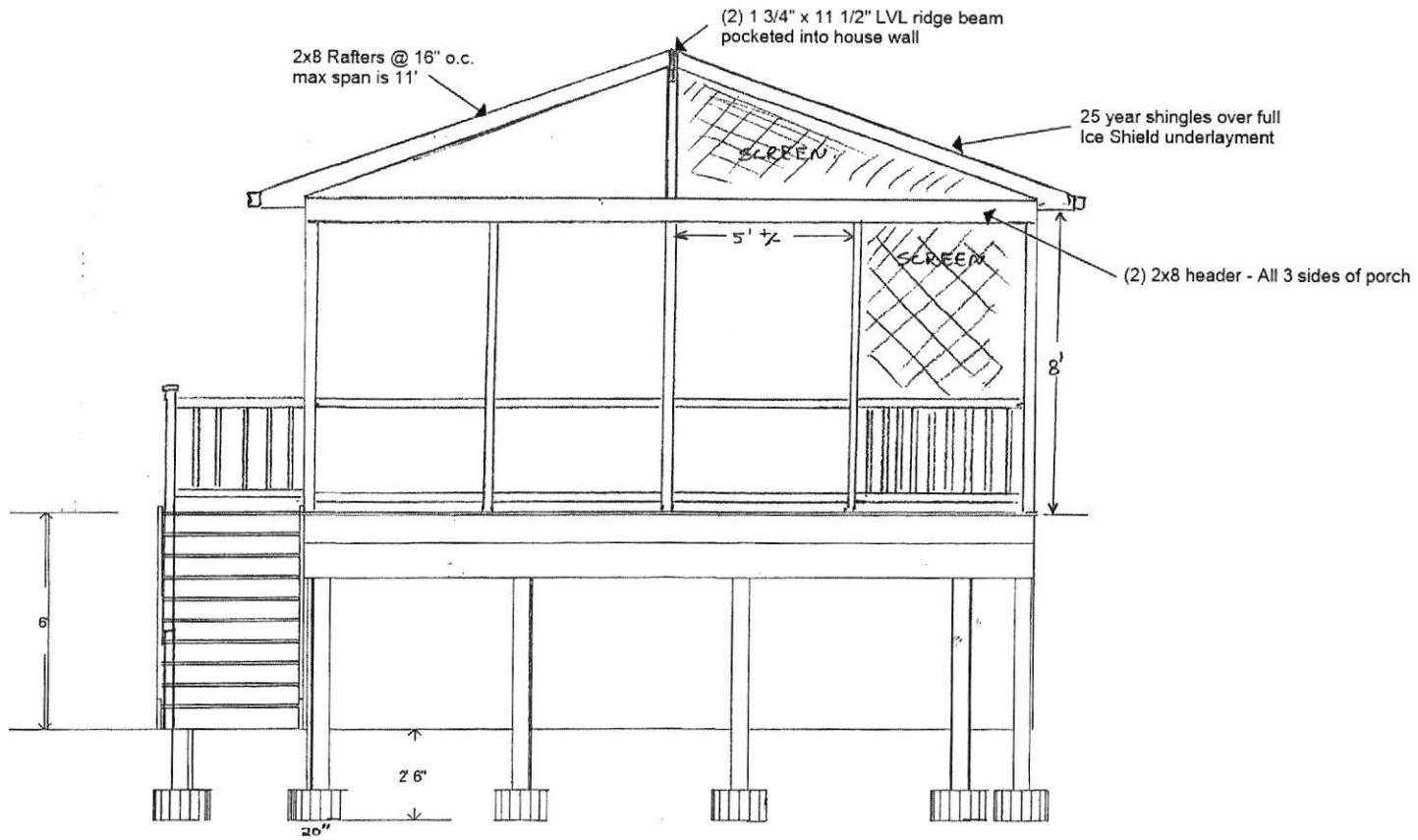

Construction in accordance with the 2018 IRC

Diamond Decks	FRONT VIEW RAIL	Customer: Solomonraj deck extension and screened porch
03/07/2023	Scale: 1/4" = 1'	



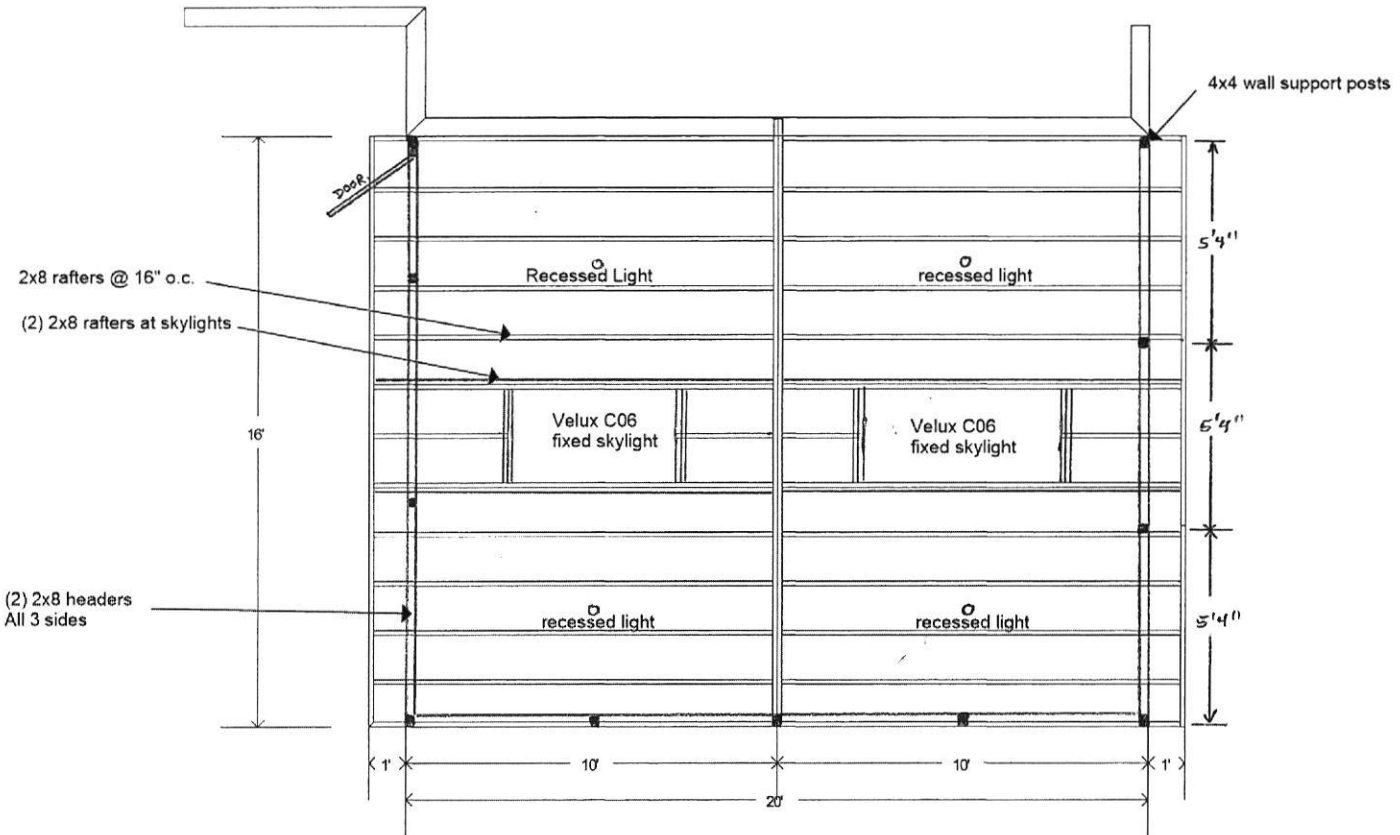

Construction in accordance with the 2018 IRC

Diamond Decks	Roof Framing Plan	Customer: Solomonraj Deck Extension and screened porch	
03/07/2023	Scale: 1/4" = 1'		