

Maura J. Rossman, M.D., Health Officer

Bureau of Environmental Health
8930 Stanford Boulevard, Columbia, MD 21045
Main: 410-313-2640 | Fax: 410-313-2648
TDD 410-313-2323 | Toll Free 1-866-313-6300
www.hchealth.org
Facebook: www.facebook.com/hocohealth

RECEIPT DATE: 2/5/2025
APPROVAL DATE: 3/11/25
PROPERTY ADDRESS: 2839 Shadow Roll Court
SUBDIVISION: LOT: TAX ID: 04-346750
CONTRACTOR: Fogle's Septic Clean
CONTRACTOR ADDRESS: 580 Obrecht Rd, Sykesville, MD 21784
PROPERTY OWNER: Kerri O'Toole
OWNER ADDRESS: 2839 Shadow Roll Court

SEPTIC TANK SIZE (GALLONS): Existing 1500 g
PUMP MODEL: N/A
PUMP SIZE: N/A
PUMP TANK CAPACITY: N/A

DISTRIBUTION SYSTEM: [X] GRAVITY [ ] PRESSURE DOSED
BEDROOMS: 5
APPLICATION RATE: 1.2

Table with 2 columns: TRENCHES, LOCATION, NOTES. Contains trench specifications (138 (2x70') linear feet, 2' width, 10' space) and installation notes.

ISSUED BY: S. Page ISSUE DATE: 2/19/2025 EXPIRATION DATE: 2/5/2026

- NOTE CONTRACTOR MUST SCHEDULE A PRE-CONSTRUCTION INSPECTION PRIOR TO BEGINNING ANY INSTALLATION
NOTE CONTRACTOR MUST SCHEDULE AN INSPECTION AND GAIN APPROVAL OF ALL COMPONENTS PRIOR TO COVERING
NOTE STONE MUST BE APPROVED BY HEALTH DEPARTMENT AND GRAVEL TICKET MUST BE AVAILABLE FOR REVIEW.
NOTE WATERTIGHT TANKS REQUIRED
NOTE ALL PARTS OF SEPTIC SYSTEM SHALL BE AT LEAST 100 FEET DOWNGRADIENT FROM ANY WATER WELL
NOTE MANHOLE RISERS REQUIRED ON ALL SEPTIC TANKS AND PUMP CHAMBERS
NOTE AN ELECTRICAL PERMIT IS REQUIRED FOR INSTALLATION OF ANY ELECTRICAL COMPONENTS OF THE SYSTEM
NOTE MDE RECOMMENDS SEPTIC TANKS, BAT, AND OTHER PRETREATMENT UNITS BE PUMPED AT A FREQUENCY ADEQUATE TO ENSURE THAT SOLIDS ARE NOT DISCHARGED TO THE DISPOSAL AREA

NEITHER THE HOWARD COUNTY COUNCIL NOR THE HEALTH DEPARTMENT IS RESPONSIBLE FOR THE SUCCESSFUL OPERATION OF ANY SYSTEM.
PERMITTEE RESPONSIBLE FOR OBTAINING FINAL APPROVAL ON THIS PERMIT.
CALL 410-313-1771 TO SCHEDULE INSPECTIONS.

NOT TO SCALE

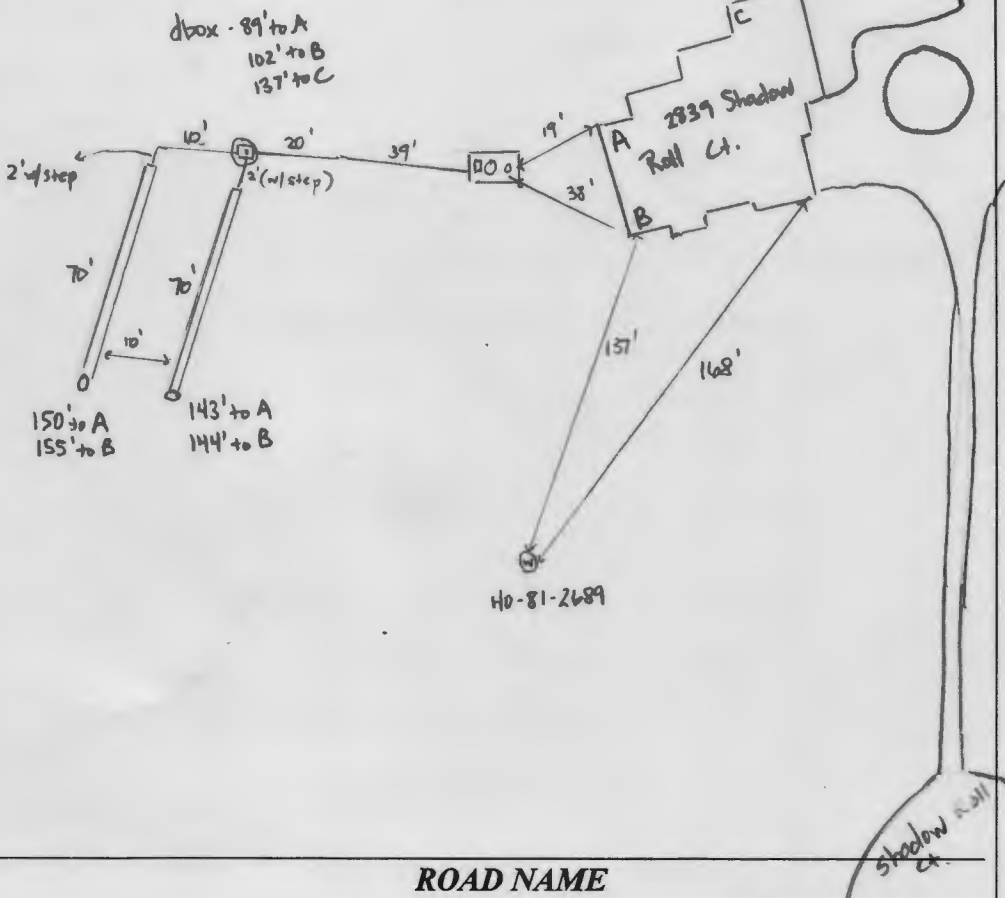

**TRENCH/DRAINFIELD DATA**

WIDTH	INLET	BOTTOM
2'	3'	8'
NUMBER OF TRENCHES		2
TOTAL LENGTH		140'
ABSORPTION AREA		280 sqft + sidewall
DISTRIBUTION BOX LEVEL		YES
DISTRIBUTION BOX BAFFLE		YES
DISTRIBUTION BOX PORT		YES

Existing 1500 g ST

**SEPTIC TANK DATA**

**SEPTIC TANK 1 LEVEL**

MANUFACTURER \_\_\_\_\_

CAPACITY \_\_\_\_\_ GAL

SEAM LOC \_\_\_\_\_

TANK LID DEPTH \_\_\_\_\_

BAFFLES \_\_\_\_\_

BAFFLE FILTER \_\_\_\_\_

MANHOLE LOC \_\_\_\_\_

6" PORT LOC \_\_\_\_\_

WATERTIGHT TEST \_\_\_\_\_

SLOTTED \_\_\_\_\_

DATE ON LID \_\_\_\_\_

**PUMP/SEPTIC TANK LEVEL**

MANUFACTURER \_\_\_\_\_

CAPACITY \_\_\_\_\_ GAL

SEAM LOC \_\_\_\_\_

TANK LID DEPTH \_\_\_\_\_

BAFFLES \_\_\_\_\_

BAFFLE FILTER \_\_\_\_\_

MANHOLE LOC \_\_\_\_\_

6" PORT LOC \_\_\_\_\_

WATERTIGHT TEST \_\_\_\_\_

SLOTTED \_\_\_\_\_

DATE ON LID \_\_\_\_\_

SEPTIC CONTRACTOR ONSITE INSTALLING SYSTEM: Mike Hoper  
 SEPTIC CONTRACTOR ONSITE LICENSED WITH THE STATE OF MD: YES/NO

**PRE-CONSTRUCTION NOTES:**

2/14/2025 - Design Plan Approval. (R)

3/7/25. supposed to meet contractor for the pre-con but he couldn't make it due to other jobs in another County, I was onsite and verified that the trench flags are still in place in the yard. Called Mike (Fogles) and said he could start the install on Monday when he gets to the property, we'll come back for f/w. (R)

**INSTALLATION NOTES:**

Sholes - contractor onsite, new concrete lid installed on the back end of the septic tank (using existing 1500 g tank). new 4" baffle added as well w/ a new riser and lid, new line to new dbox (w/ obs port & riser) lower trench complete and most of it was backfilled, verified cloth obs port at end of trench, upper trench not complete waiting on stone delivery (stone ok/not great - spoke to contractor about it and rec'd copy of stone tickets), upper trench @ 8' deep, 3" inlet on both trenches. (R) 3/11/25 - contractor onsite upper trench complete w/ cloth & obs port, dbox leveled, ok to backfill. (R) (dbox corners cut to fit riser)

**CONTROL PANEL DATA**

CONTROL PANEL HEIGHT \_\_\_\_\_  
 (MIN 30")  
 INSPECTION DATE \_\_\_\_\_  
 INSPECTION: PASS/FAIL (CIRCLE ONE)

FINAL INSPECTOR

R. Reppart

DATE OF APPROVAL

3/11/25



31110 Medford Quarry  
1111 Medford Rd  
New Windsor, MD 21776



Date	DEL/PU	Dispatch	Scale
3/10/2025	P		11
Time Due	Time In	Time Out	Silo #
	7:59	8:16	

Ticket 20265492

Vehicle MDFOG3031 - FOGLES SEPTIC CLEANING  
Carrier -

Customer No	Order No	PO No	Product	Shipped Today	Job To Date
933287	60309865		0405 - ASTM 4	1 LDS (20.91 Ton)	2,704.26 Ton

Ship To 933287 - FOGLES SEPTIC CLEANING  
VARIOUS - FOGLES SEPTIC  
1111 MEDFORD RD

Dest ID  
Instruct

	LBS	TONS	METRIC
GROSS	69,940	34.97	31.72
TARE	28,120	14.06	12.76
NET	41,820	20.91	18.97

Weigh Master JOHN S. Seal #:

Signature of Receiving Agent Customer

Martin Marietta Materials Inc. on behalf of its subsidiaries and affiliates (herein after "Seller"). Standard Terms and Conditions apply (copy available at Site Office).



Read important health information on reverse.  
**PRECAUCIÓN**  
Lea la información importante para la salud en el reverso.



31110 Medford Quarry  
1111 Medford Rd  
New Windsor, MD 21776



Date	DEL/PU	Dispatch	Scale
3/10/2025	P		1
Time Due	Time In	Time Out	Silo #
	0:00	9:53	

Ticket 20265501

Vehicle MDFOG3031 - FOGLES SEPTIC CLEANING  
Carrier -

Customer No	Order No	PO No	Product	Shipped Today	Job To Date
933287	60309865		0405 - ASTM 4	2 LDS (41.21 Ton)	2,724.58 Ton

Ship To 933287 - FOGLES SEPTIC CLEANING  
VARIOUS - FOGLES SEPTIC  
1111 MEDFORD RD

Dest ID  
Instruct

	LBS	TONS	METRIC
GROSS	68,720	34.36	31.17
TARE	28,120	14.06	12.76
NET	40,600	20.30	18.42

\* P. T.

Weigh Master JOHN S. Seal #:

Signature of Receiving Agent Customer

Martin Marietta Materials Inc. on behalf of its subsidiaries and affiliates (herein after "Seller"). Standard Terms and Conditions apply (copy available at Site Office).



Read important health information on reverse.  
**PRECAUCIÓN**  
Lea la información importante para la salud en el reverso.



31110 Medford Quarry  
1111 Medford Rd  
New Windsor, MD 21776



Date	DEL/PU	Dispatch	Scale
3/10/2025	P		1
Time Due	Time In	Time Out	Silo #
	0:00	11:50	

Ticket 20265519

Vehicle MDFOG3031 - FOGLES SEPTIC CLEANING  
Carrier -

Customer No	Order No	PO No	Product	Shipped Today	Job To Date
933287	60309865		0405 - ASTM 4	3 LDS (61.23 Ton)	2,744.58 Ton

Ship To 933287 - FOGLES SEPTIC CLEANING  
VARIOUS - FOGLES SEPTIC  
1111 MEDFORD RD

Dest ID  
Instruct

	LBS	TONS	METRIC
GROSS	68,160	34.08	30.92
TARE	28,120	14.06	12.76
NET	40,040	20.02	18.16

\* P. T.

Weigh Master JOHN S. Seal #:

Signature of Receiving Agent Customer

Martin Marietta Materials Inc. on behalf of its subsidiaries and affiliates (herein after "Seller"). Standard Terms and Conditions apply (copy available at Site Office).



Read important health information on reverse.  
**PRECAUCIÓN**  
Lea la información importante para la salud en el reverso.



31110 Medford Quarry  
1111 Medford Rd  
New Windsor, MD 21776



Date	DEL/PU	Dispatch	Scale
3/10/2025	P		1
Time Due	Time In	Time Out	Silo #
	0:00	13:26	

Ticket 20265530

Vehicle MDFOG3031 - FOGLES SEPTIC CLEANING  
Carrier -

Customer No	Order No	PO No	Product	Shipped Today	Job To Date
933287	60309865		0405 - ASTM 4	4 LDS (81.25 Ton)	2,764.60 Ton

Ship To 933287 - FOGLES SEPTIC CLEANING  
VARIOUS - FOGLES SEPTIC  
1111 MEDFORD RD

Dest ID  
Instruct

	LBS	TONS	METRIC
GROSS	68,160	34.08	30.92
TARE	28,120	14.06	12.76
NET	40,040	20.02	18.16

\* P. T.

Weigh Master JOHN S. Seal #:

Signature of Receiving Agent Customer

Martin Marietta Materials Inc. on behalf of its subsidiaries and affiliates (herein after "Seller"). Standard Terms and Conditions apply (copy available at Site Office).



Read important health information on reverse.  
**PRECAUCIÓN**  
Lea la información importante para la salud en el reverso.

**FOGLE'S SEPTIC CLEAN, INC.**  
 580 Obrecht Road • Sykesville • Maryland 21784  
 (410) 795-5670

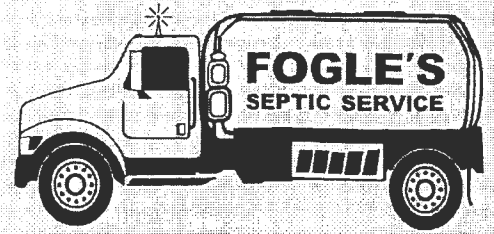

# SEPTIC EVALUATION

<input checked="" type="checkbox"/> Buyer / <input type="checkbox"/> Seller	Date: 12/30/24 Time: 12:00	Occupied? <input checked="" type="checkbox"/> Yes / <input type="checkbox"/> No
Client: Joshua & Karen Brindle	Ordered By: Sam Jones	If vacant, how long? —
Property Address: 2839 Shadow Roll Ct Glenwood, MD 21738	Phone: 410-745-2197	Last pumped: ?
	email: sam@johnmccarthy.com	Property age: 1990 # Bedrooms: 5
	Weather:	County Records: <input type="checkbox"/> Requested <input type="checkbox"/> Not Received
	Ground Conditions:	Confirmed: <input type="checkbox"/> Yes <input type="checkbox"/> Left Message

Liquid level: <input checked="" type="checkbox"/> Above Normal / <input type="checkbox"/> Normal / <input type="checkbox"/> Below normal	Depth of tank: 7'
Maintenance Appears: <input type="checkbox"/> Good / <input type="checkbox"/> Fair / <input checked="" type="checkbox"/> Poor	Access to tank: 8:15 AM
Effluent Filter present? <input type="checkbox"/> Yes / <input checked="" type="checkbox"/> No	Pump system: <input type="checkbox"/> Yes / <input checked="" type="checkbox"/> No

Type of Tank	Tank Composition & Size	Type of Absorption System
<input checked="" type="checkbox"/> Septic Tank (1 tank) <input type="checkbox"/> Cesspool <input type="checkbox"/> Aeration System <input type="checkbox"/> Other:	<input type="checkbox"/> Metal <input checked="" type="checkbox"/> Concrete <input type="checkbox"/> Unknown Tank Size: 1250g Baffles intact? <input checked="" type="checkbox"/> Yes / <input type="checkbox"/> No Conc	<input checked="" type="checkbox"/> Drainfield <input type="checkbox"/> Drywell <input type="checkbox"/> Sandmound <input type="checkbox"/> Other:

Inspected System Appears	Inspector's Comments	Sketch of System
<input type="checkbox"/> Functional <input type="checkbox"/> Marginal <input checked="" type="checkbox"/> Unsatisfactory	<p>Joshua Jones is overfull.          Drainfields (3) are all          holding water at or          above the ground level.          System is mostly undersized          due to the addition of          a second bedroom.          Recommend expanding          HCU to confirm and          design a replacement.          Approx cost \$10,000-\$15,000</p>	
Inspector:		
Signature: [Signature]		
Inspection Fee: \$325		
Locate/Hand Digging Fee:		
Water Test: <input checked="" type="checkbox"/> U&O <input type="checkbox"/> Lead <input type="checkbox"/> Nitrite		
Water Test Other: \$200		
Amount Due: \$535		
Check #		

**IMPORTANT:**

- This is a subjective and visual inspection only, based upon many unknown and unseen factors.
- The condition of the Sewage Disposal system is reported as of the above date.
- This report does not WARRANT nor GUARANTEE continued functional Sewage Disposal System operations.
- If house has been unoccupied, this report may not be accurate. Little or no use of the septic system could have allowed the problems to temporarily clear themselves.
- If a larger family is moving in than is presently occupying the house, the septic system may be subject to failure.
- If the general ground condition is wet, this report may not be accurate, as ground moisture may cover or hide actual septic effluent on the surface.
- In the above cases, it is strongly suggested that the septic system be re-certified in 3 to 6 months.
- If the system is rated below as marginal or unsatisfactory, it is suggested that the local health department be contacted to inspect and confirm the findings.
- This report addresses the functionality of the system. It does not warrant or guarantee sizing for permitting code or regulation now or in the future.

**Payment for this inspection signifies understanding and acceptance of above clauses.**

(rain leaders)

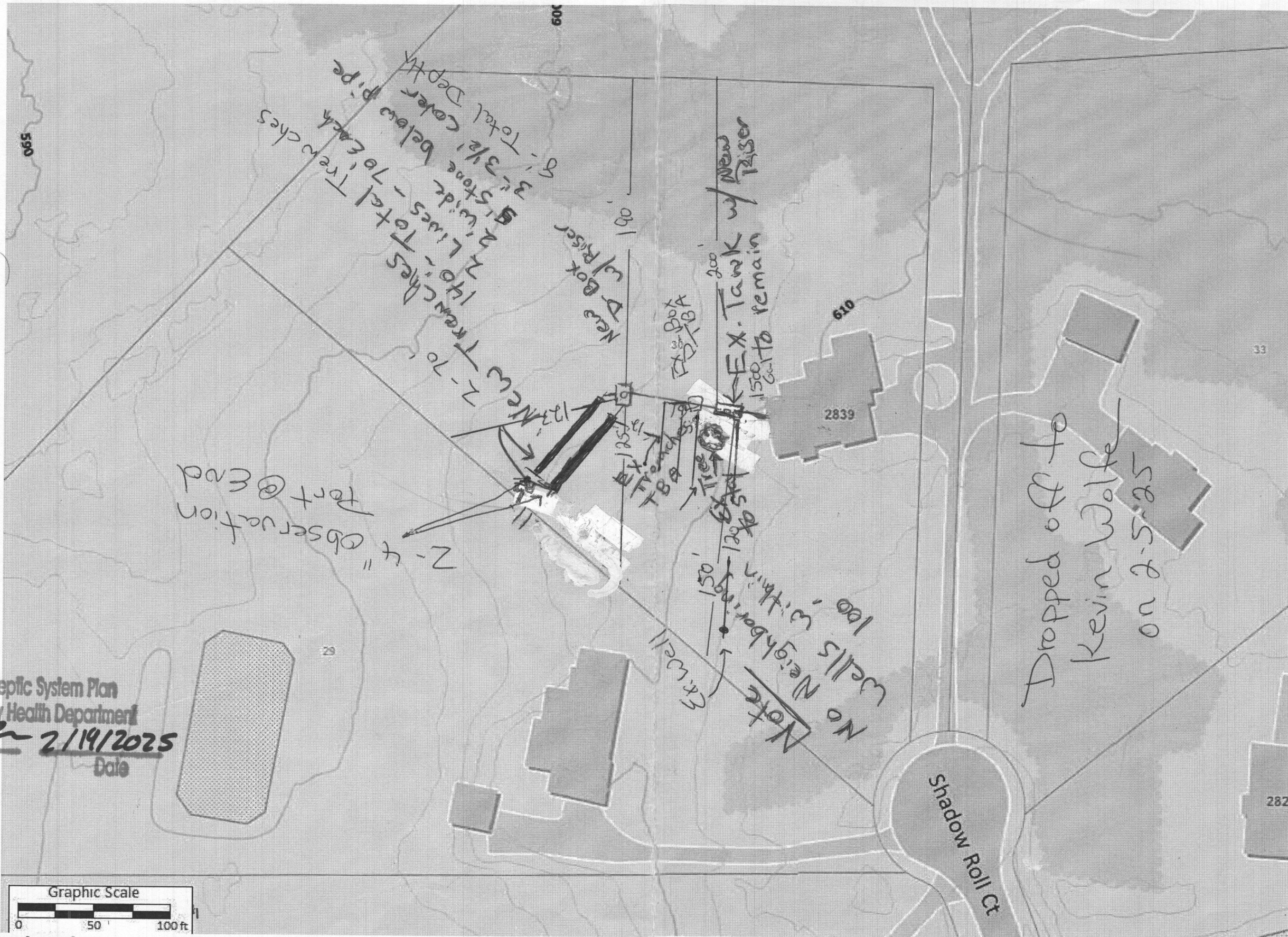

2-4" observation port @ End

Note  
No Neighboring wells within 100' of well

Dropped off to Kevin Wolfe on 2-5-25

Approved Septic System Plan  
Howard County Health Department  
*[Signature]* 2/19/2025  
Signature Date

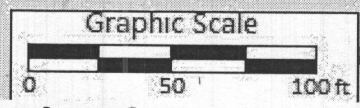

Septic Repair Design Plan

Designer & Installer Info		Property Info	Owner Info	Additional Info		
	Installer: Fogle's Septic Clean, Inc Address: 580 Obrecht Rd Sykesville, MD 21784	Designer: John Hieatzman Phone: 410-795-5670 Email: john@foglesinc.com	Address: 2839 Shadow Roll Ct Glenwood, MD 21738	Name: Kerri O'Toole Phone: 443-285-9760 Email: kerri@the-otooles.net	Perc Date: 2/4/25 Permit No.: P587929 (Perc) Bedrooms: 5	Version: 1.0 Date: Job No.: 827