

✓ AUGER

48" RED YEL SCL FEW MICA

96" YEL LBEN SAP FEW MICA WK FR SANDY LOAM

126" YEL BRN LOAMY SAND

144"

SHELF/PIT BOTTOM

DATE	TEST #	DEPTH	START	BREAK 1" DROP	STOP 2" DROP	TIME OF 2ND INCH	P/F/H
11/25/2000	A	4' / 12'	0:00	2:06	5:17	3:11	P

REMARKS REP SYSTEM BTWN 100' + 200' WELL SET BACKS 1x84' TR

SANITARIAN CABANUG BACKHOE HATFIELDS OTHERS \_\_\_\_\_

TEST HOLES USED IN SDA \_\_\_\_\_ AVG. PERC TIME 2-5m SQ. FT/BR 4

TRENCH WIDTH 3' INLET DEPTH ≤ 5' MAX. BOT DEPTH 8' EFFECTIVE SW 3'

$$\frac{150 \cdot 4BR}{1.2} = 500 \quad \left| \begin{array}{l} \text{WIDTH} \\ 3' \end{array} \right. \quad \begin{array}{l} 3' \text{ SIDE WALL} \\ 166 \cdot .5 = 84' \end{array}$$

SITE INSPECTION SHEET

OWNER: \_\_\_\_\_ PHONE #: \_\_\_\_\_

ADDRESS: 12203 Etchison Rd. CONTRACTOR: \_\_\_\_\_

\_\_\_\_\_ WELL TAG #: \_\_\_\_\_

SUBDIVISION: \_\_\_\_\_ LOT: \_\_\_\_\_ COUNTY #: 13

PROPOSAL: Site inspection done to verify septic functioning ok.

LOCATION DIAGRAM

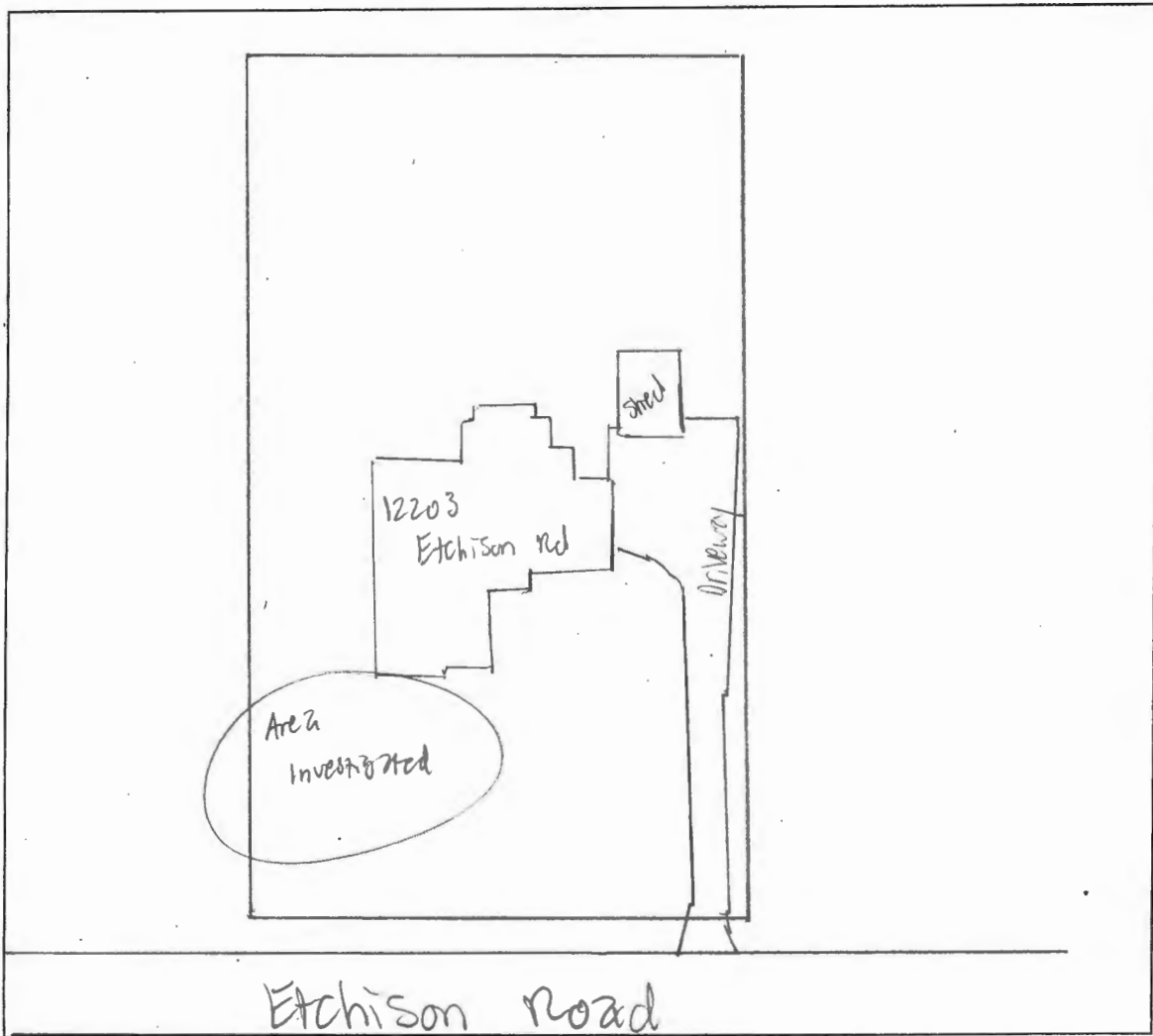

COMMENTS: On site to verify septic system functioning properly. spoke w/ homeowner & confirmed they're not having problems w/ sewage backing into the home & no sewage smell near drainfield. Walked around drainfield & saw/smelled no signs of a failing system. weather conditions were 45°, cloudy, & raining. (SP)

DATE: 4/7/2025 INSPECTOR: S. Page

SITE INSPECTION SHEET

OWNER: PROP. TRANSFER PHONE #: \_\_\_\_\_  
 ADDRESS: 12203 ETCHINSON CONTRACTOR: HATFIELDS  
ELICOTT CITY WELL TAG #: \_\_\_\_\_  
 SUBDIVISION: \_\_\_\_\_ LOT: \_\_\_\_\_ COUNTY #: (111)  
 PROPOSAL: PROP. TRANSFER; EVALUATING SYSTEM PERC

LOCATION DIAGRAM

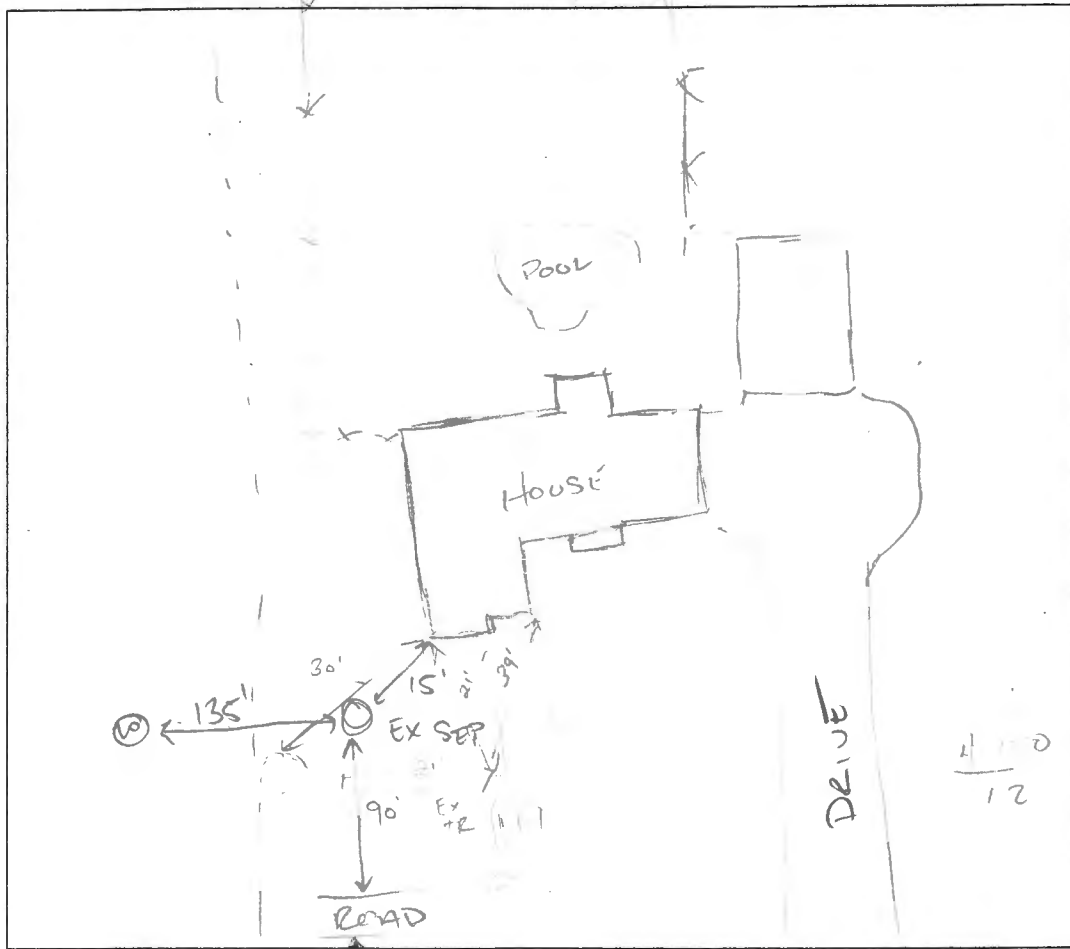

3  
 8' Bottom  
 5' ECH/ACC  
 < 100'

COMMENTS: \_\_\_\_\_

REPORTED SEPTIC FAIL.

DATE: 11/23/2020 INSPECTOR: CABALLAS

11/24/2020 - SYSTEM IS STILL FUNCTIONING. EX DW IS FULL.  
 23' TRENCH IS STILL FUNCTIONING

UNCLASSIFIED//FOR OFFICIAL USE ONLY

Date: July 6, 2007

TO: Attn: Gabriel A. Creighton  
Howard County Health Department  
Bureau of Environmental health  
7178 Columbia Gateway drive  
Columbia, MD 21046-2147

FAX Number: 410-313-2648

Subject: Percolation Certification Plan  
Woodmark, Lot 28 Section II, Block B, Csanady Property

Permit Number: B07001418

I, as property owner of the subject property would like to apply for a variance to the 20' setback requirement from the house to the septic tank and the septic tank location as established by the Howard County code. The addition that we are proposing does not have a basement and as our surveyor has identified in the requested cross section, the floor elevation is higher than the grade at the sewage disposal area. Therefore, we are proposing to leave the septic tank where it currently is located but change the pipe locations between the tank and the house. To accommodate the 20' setback requirement the easement would be changed per the surveyors sketch.

Please consider our request and notify me immediately if you require additional information. Your assistance in this matter is greatly appreciated.

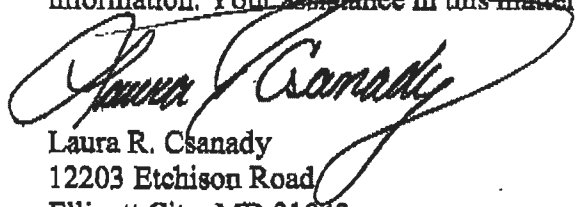

Laura R. Csanady  
12203 Etchison Road  
Ellicott City, MD 21042  
410-531-1616 (Home)  
443-479-4357 (Work)

*7/23/07*  
*No variance required*  
*rsjoe*

FILE INQUIRY NOTES

12205

Etchison Rd

A 516962-B

DATE

RESULTS OF REVIEW FOR FILE

8/2/07

Wells < 200' downhill from approved SDA  
 at (possibly) 12199 Etchison Rd &  
 Definitely @ 12200 Etchison Rd.  
 Repairs @ 12203 must be  
 performed in the North-West portion  
 of the AREA. If repairs must be done  
in the south-eastern portion of the  
approved area, pre-treatment devices  
should be highly considered. Refer  
 to signed perc-cert (by Bert Nixon) dated  
 8/2/2007 for overview and adj. well locations.  
 Repl. wells at 12200 Etchison should  
 attempt to meet the 200' setback or  
 maximize distance. Same goes for  
 12199 Etchison.

Rahil J. Gh

per  
MTD/BN

SCAN

Index

Quickly