

LAYOUT \_\_\_\_\_ INSP 4 \_\_\_\_\_  
 INSP 2 \_\_\_\_\_ INSP 5 \_\_\_\_\_  
 INSP 3 \_\_\_\_\_ INSP 6 \_\_\_\_\_

ISSUE DATE: \_\_\_\_\_  
 APPROVAL DATE: \_\_\_\_\_

**PERMIT  
INDEXED**

P \_\_\_\_\_  
 A 517946-A

**ON-SITE SEWAGE DISPOSAL SYSTEM  
 HOWARD COUNTY HEALTH DEPARTMENT  
 BUREAU OF ENVIRONMENTAL HEALTH**

**03-286231**

\_\_\_\_\_ IS PERMITTED TO INSTALL  ALTER

ADDRESS: \_\_\_\_\_ PHONE NUMBER: \_\_\_\_\_

SUBDIVISION: WOODMARK LOT NUMBER: 40, BLOCK C

ADDRESS: 12166 MT ALBERT ROAD PROPERTY OWNER: CHARLES VANEK

SEPTIC TANK CAPACITY (GALLONS): \_\_\_\_\_ OUTLET BAFFLE FILTER REQUIRED

PUMP CHAMBER CAPACITY (GALLONS): \_\_\_\_\_ COMPARTMENTED TANK REQUIRED

NUMBER OF BEDROOMS: \_\_\_\_\_

SQUARE FEET PER BEDROOM: \_\_\_\_\_

LINEAR FEET OF TRENCH REQUIRED: \_\_\_\_\_

TRENCHES:	Trench to be _____ feet wide. Inlet _____ feet below original grade. Bottom maximum depth _____ feet below original grade. Effective area begins at _____ feet below original grade. _____ feet of stone below distribution pipe.
LOCATION:	_____
NOTES:	_____

PLANS APPROVED: \_\_\_\_\_ DATE: \_\_\_\_\_

- NOTE: PERMIT VOID AFTER 2 YEARS
- NOTE: CONTRACTOR RESPONSIBLE FOR SCHEDULING A PRE-CONSTRUCTION INSPECTION FOR ALL INSTALLATIONS
- NOTE: WATERTIGHT SEPTIC TANKS REQUIRED
- NOTE: ALL PARTS OF SEPTIC SYSTEM SHALL BE 100 FEET FROM ANY WATER WELL
- NOTE: MANHOLE RISERS REQUIRED ON ALL SEPTIC TANKS AND PUMP CHAMBERS UNLESS SPECIFICALLY AUTHORIZED

**NEITHER THE HOWARD COUNTY COUNCIL NOR THE HEALTH DEPARTMENT IS  
 RESPONSIBLE FOR THE SUCCESSFUL OPERATION OF ANY SYSTEM  
 PERMITTEE RESPONSIBLE FOR OBTAINING FINAL APPROVAL ON THIS PERMIT  
 CALL 410-313-2640 FOR INSPECTION OF SEPTIC SYSTEM**

**BUILDING PERMIT SIGNED  
 AND RETURNED**  
 10/3/2002 B00138735 GARDEN SHED

H.C. 117-11

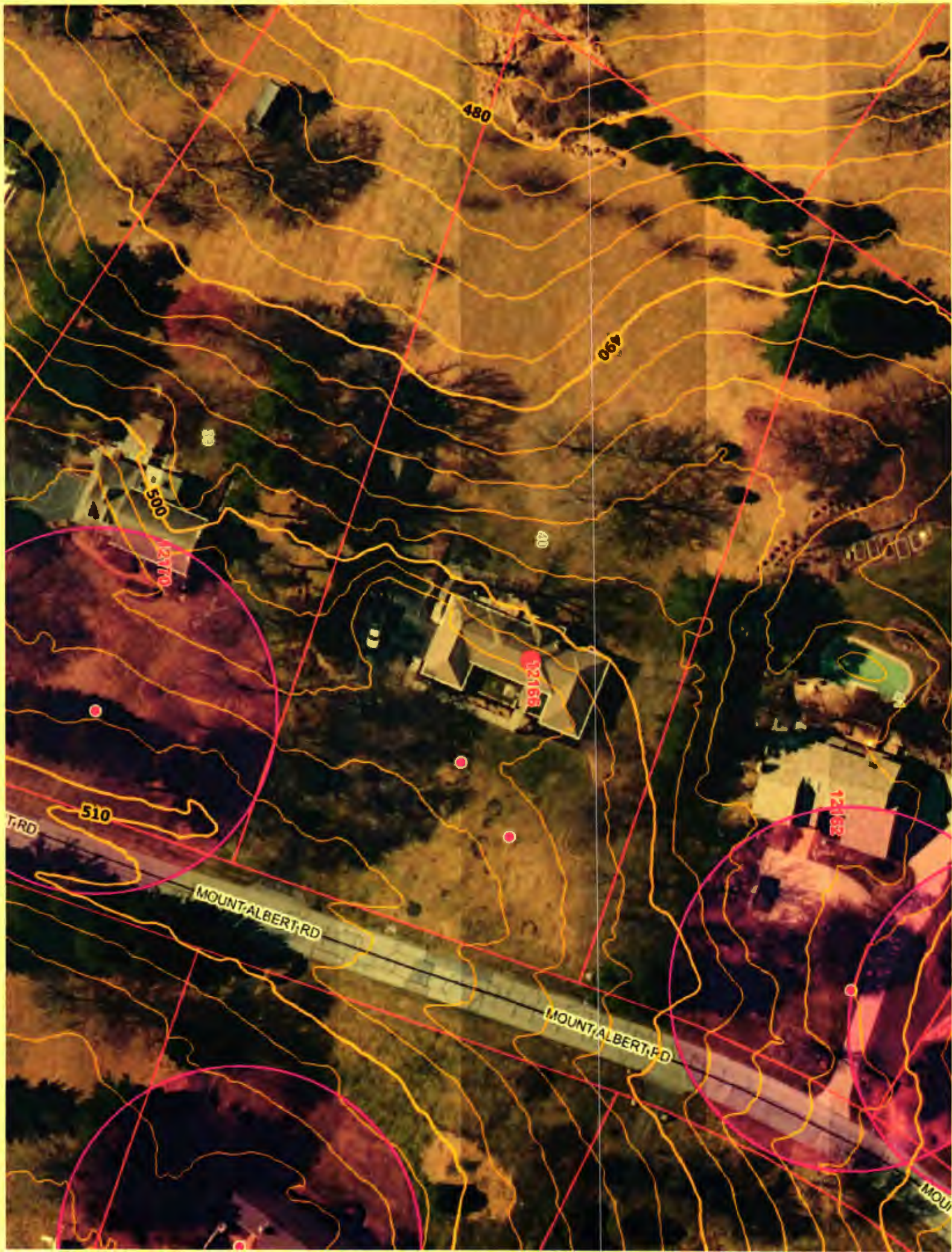

**SITE INSPECTION SHEET**

OWNER: Rosma Vasilek PHONE #: \_\_\_\_\_  
ADDRESS: 12166 Mary Albert Road CONTRACTOR: \_\_\_\_\_  
WELL TAG #: \_\_\_\_\_  
SUBDIVISION: \_\_\_\_\_ LOT: \_\_\_\_\_ COUNTY #: 13  
PROPOSAL: Site map for possible collapse of ex. septic system / tank.

**LOCATION DIAGRAM**

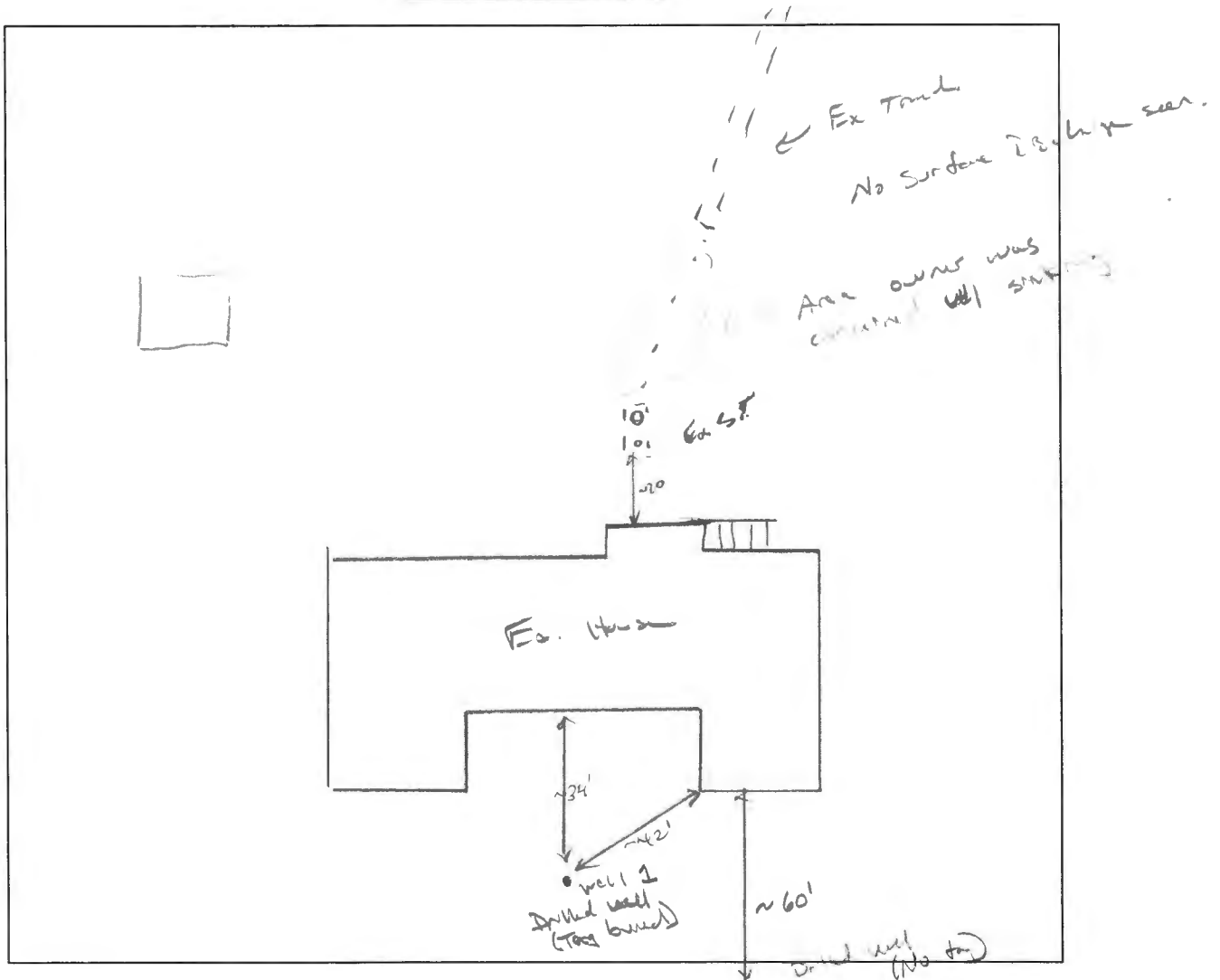

COMMENTS: No signs of surface discharge or any "sinking" depressions that would otherwise delineate a "failure". Met w/ property owner and she took me around property to show me things she was having concerns about.

DATE: 2/28/2015 INSPECTOR: K. Way





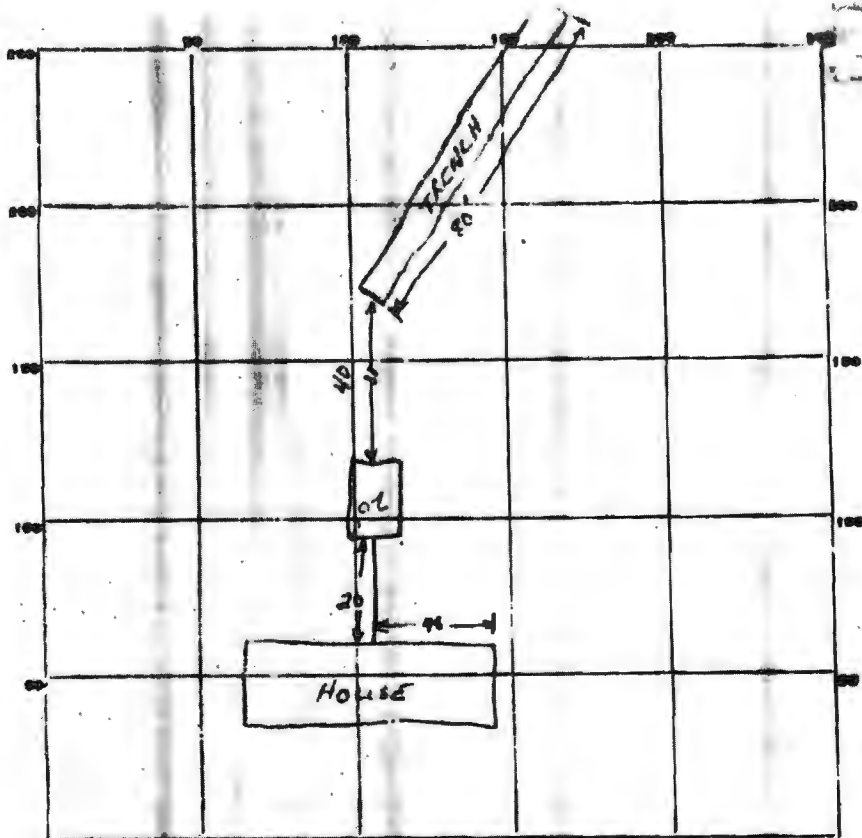

INDICATE NORTH - NAME ADJOINING ROADWAY AS BASE LINE.

MT. ALBERT RD

PERMIT CARD Not signed

SEPTIC TANK LEVEL 1500 gal CLEANOUTS NO

DISTRIBUTION BOX LEVEL \_\_\_\_\_

TILE FIELD DEPTH \_\_\_\_\_ TRENCH WIDTH 2 FT.

GRAVEL DEPTH 7 FT TOTAL LENGTH 80 FT.

NUMBER OF TRENCHES 1 TOTAL BOTTOM AREA 560 sq ft (one side)

SEEPAGE PITS, INSIDE DIAMETER \_\_\_\_\_ FT. DEPTH BELOW INSET \_\_\_\_\_ FT.

ABSORBENT AREA 80 FT.

REMARKS 5/19/75 To cleanout on ST. PVC pipe, 1250 psi to be used in trench (approved by FF and self). Trench dug 11 1/2' deep, 2' long, w/ 7" gravel under pipe. Need to see cleanout, install pipe installed, sign permit card. uwe  
5-20-75 pipe in trench clean out installed

DATE SYSTEM APPROVED 5-20-75 INSPECTOR AD Zlor