

1 Section 2  
1/4" = 1'-0"

2 Section 3  
1/4" = 1'-0"

REVISIONS  
Comments: 11/9/18

WASHINGTON AREA OFFICE  
8101 Sandy Spring Rd.  
Suite 105  
Laurel, MD, 20707  
phone 301.513.0600  
fax 301.513.0155

© SAA ARCHITECTURE LLC. 2017  
This drawing may be utilized only for the purpose of constructing or installing the work shown thereon at the site of the work specified. Any other use of this drawing, including without limitation any reproduction or alteration of this drawing, without the prior written approval of SAA Architecture LLC, is prohibited.

**SAA**  
ARCHITECTURE LLC.  
Architecture / Planning  
Striking, Functional,  
Innovative Architecture  
www.DesignedToLast.com

It is the intent of these drawings & specifications to produce a complete project. In all cases the drawings & specifications must be reviewed, priced, estimated, and constructed in their entirety. The drawings are complementary to one another & the specifications. Anything shown or implied on any one drawing must be provided, installed and connected as though it was shown on all drawings and included in the original pricing. No request for additional cost, or change orders will be accepted by the owner from any contractor, subcontractor, supplier or installer that result from a failure to thoroughly review ALL the drawings, coordination with other trades, or thoroughly inspect the site to determine all existing conditions.

**SIDDIQI RESIDENCE**  
Castlebridge Rd Ellicott City,  
MD 21042

"Professional Certification.  
I hereby certify that these documents were prepared or approved by me, and that I am a duly licensed Professional Architect under the laws of the state of Virginia,  
License No. 0401006608,  
Expiration Date: 11/30/2019"



| SHEET STATUS |      |    |          |
|--------------|------|----|----------|
| NO.          | DATE | BY | REVISION |
|              |      |    |          |
|              |      |    |          |
|              |      |    |          |

| SECTIONS   |                |
|------------|----------------|
| DRAWN BY:  | Author         |
| CHK'D BY:  | Checker        |
| JOB NO.:   | Project Number |
| SHEET NO.: | <b>A3.1</b>    |

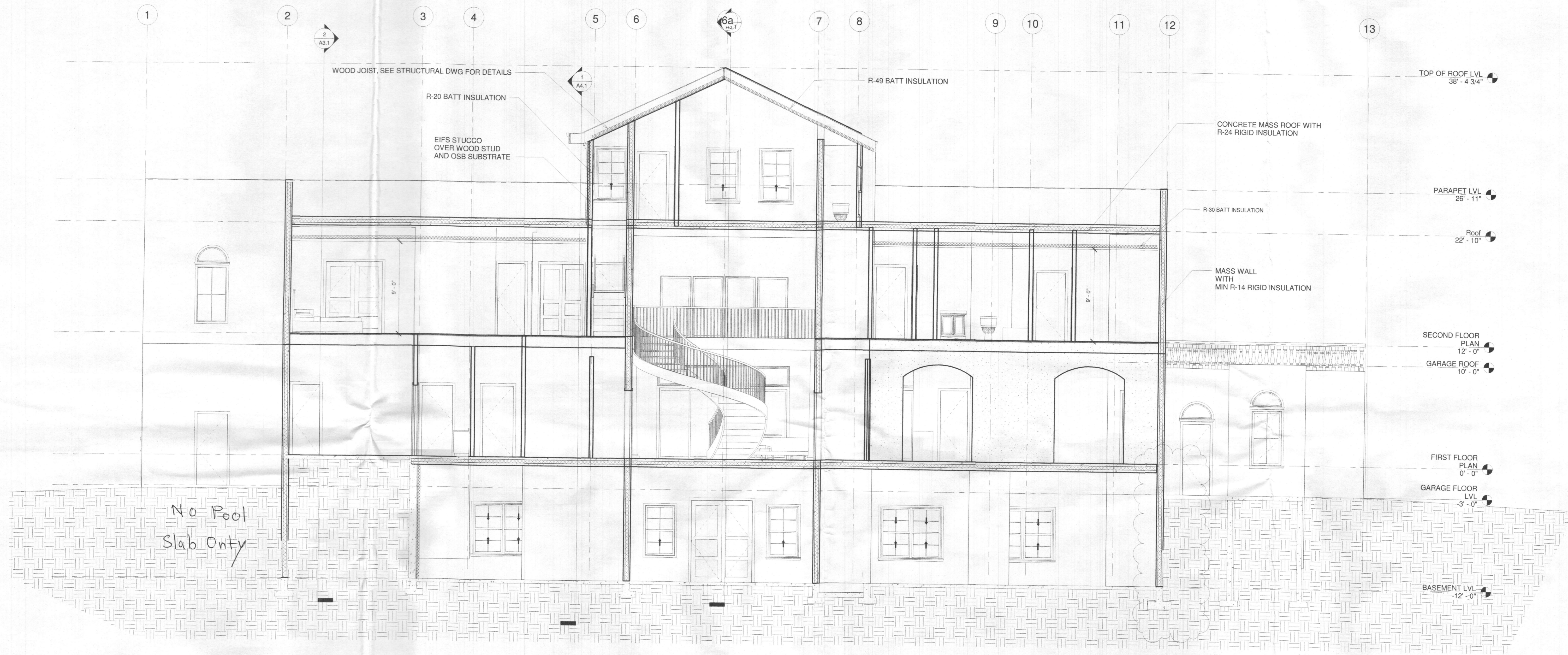

1 2 3 4 5 6 6a 7 8 9 10 11 12 13

2  
A3.1

1  
A4.1

WOOD JOIST, SEE STRUCTURAL DWG FOR DETAILS

R-20 BATT INSULATION

EIFS STUCCO  
OVER WOOD STUD  
AND OSB SUBSTRATE

R-49 BATT INSULATION

CONCRETE MASS ROOF WITH  
R-24 RIGID INSULATION

TOP OF ROOF LVL  
38'-4 3/4"

R-30 BATT INSULATION

PARAPET LVL  
26'-11"

Roof  
22'-10"

MASS WALL  
WITH  
MIN R-14 RIGID INSULATION

SECOND FLOOR  
PLAN  
12'-0"

GARAGE ROOF  
10'-0"

FIRST FLOOR  
PLAN  
0'-0"

GARAGE FLOOR  
LVL  
-3'-0"

BASEMENT LVL  
-12'-0"

No Pool  
Slab Only

1 Section 4  
1/4" = 1'-0"

11/16/18

WASHINGTON AREA OFFICE  
6101 Sandy Spring Rd.  
Suite 105  
Laurel, MD 20707  
phone 301.513.0600  
fax 301.513.0155

© SAA ARCHITECTURE LLC. 2017  
This drawing may be utilized only for the purpose of constructing or installing the work shown thereon at the site of the work specified. Any other use of this drawing, including without limitation any reproduction or alteration of this drawing, without the prior written approval of SAA Architecture LLC, is prohibited.

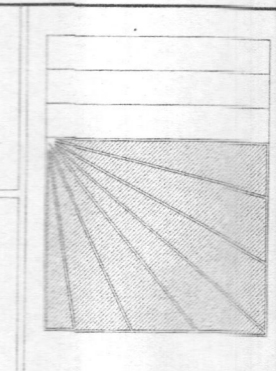

**SAA**  
ARCHITECTURE LLC.  
Architecture / Planning  
Striking, Functional,  
Innovative Architecture  
www.DesignedToLast.com

It is the intent of these drawings & specifications to produce a complete project. In all cases the drawings & specifications must be reviewed, priced, estimated, and constructed in their entirety. The drawings are complementary to one another & the specifications. Anything shown or implied on any one drawing must be provided, installed and connected as though it was shown on all drawings and included in the original pricing. No request for additional cost, or change orders will be accepted by the owner from any contractor, subcontractor, supplier or installer that result from a failure to thoroughly review ALL the drawings, coordination with other trades, or thoroughly inspect the site to determine all existing conditions.

**SIDDIQI RESIDENCE**  
Castlebridge Rd Ellicott City,  
MD 21042

\*Professional Certification.  
I hereby certify that these documents were prepared or approved by me, and that I am a duly licensed Professional Architect under the laws of the state of Virginia, License No. 0401006608, Expiration Date: 11/30/2019"



| SHEET STATUS |      |    |          |
|--------------|------|----|----------|
| NO.          | DATE | BY | REVISION |
|              |      |    |          |
|              |      |    |          |
|              |      |    |          |
|              |      |    |          |

| SECTION    |                |
|------------|----------------|
| DRAWN BY:  | Author         |
| CHKD BY:   | Checker        |
| JOB NO.:   | Project Number |
| SHEET NO.: | A3.2           |

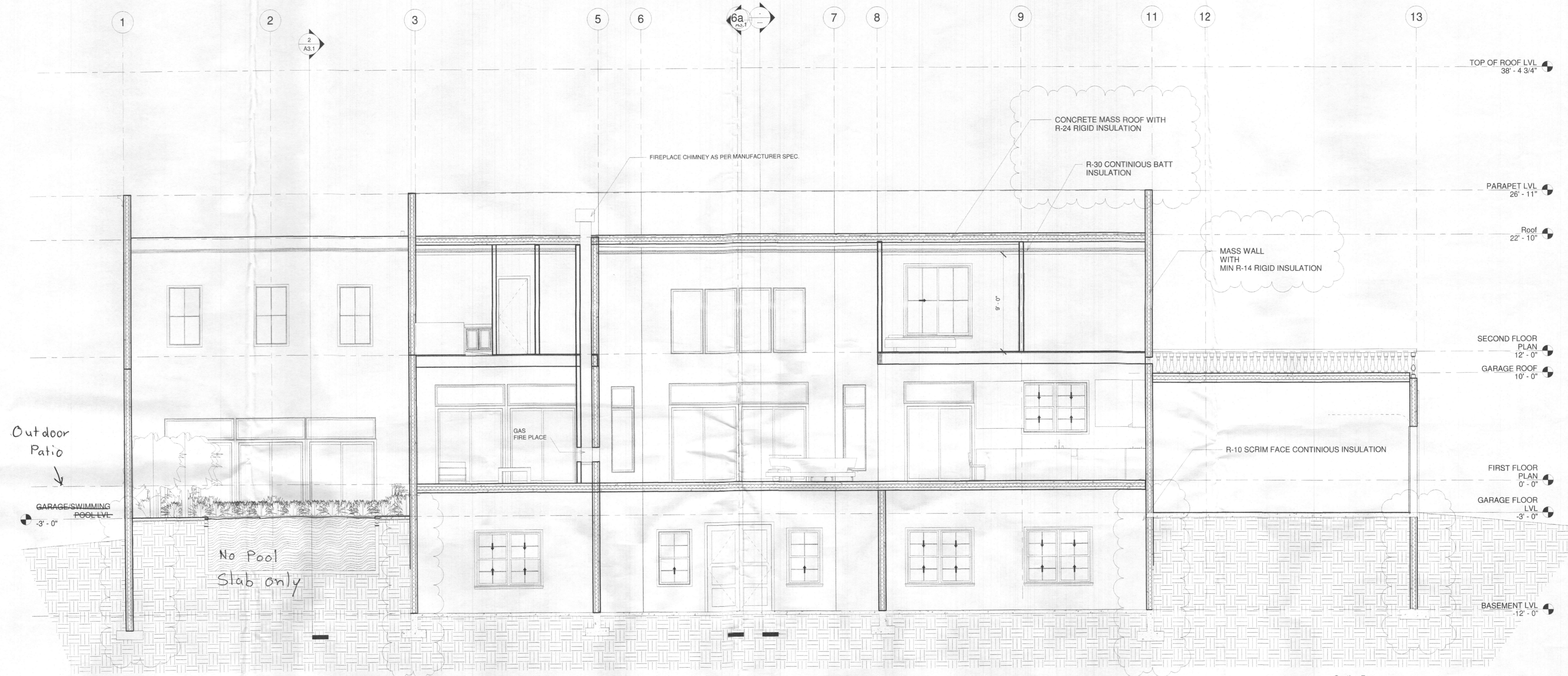

1 Section 7  
1/4" = 1'-0"

REVISED  
Date: 11/16/15  
Comments: U/C/H/S

WASHINGTON AREA OFFICE  
8101 Sandy Spring Rd.  
Suite 105  
Laurel, MD 20707  
phone 301.513.0600  
fax 301.513.0155

© SAA ARCHITECTURE LLC 2017  
This drawing may be utilized only for the purpose of constructing or installing the work shown thereon at the site of the work specified. Any other use of this drawing, including without limitation any reproduction or alteration of this drawing, without the prior written approval of SAA Architecture LLC is prohibited.

**SAA**  
ARCHITECTURE LLC.  
Architecture / Planning  
Striking, Functional,  
Innovative Architecture  
[www.DesignedToLast.com](http://www.DesignedToLast.com)

It is the intent of these drawings & specifications to produce a complete project. In all cases the drawings & specifications must be reviewed, priced, estimated, and constructed in their entirety. The drawings are complementary to one another & the specifications. Anything shown or implied on any one drawing must be provided, installed and connected as though it was shown on all drawings and included in the original pricing. No request for additional cost, or change orders will be accepted by The owner from any contractor, subcontractor, supplier or installer that result from a failure to thoroughly review ALL the drawings, coordination with other trades, or thoroughly inspect the site to determine all existing conditions.

**SIDDIQI RESIDENCE**  
Castlebridge Rd Ellicott City,  
MD 21042

"Professional Certification.  
I hereby certify that these documents were prepared or approved by me, and that I am a duly licensed Professional Architect under the laws of the state of Virginia.  
License No. 0401006608  
Expiration Date: 11/30/2019"



| SHEET STATUS |      |    |          |
|--------------|------|----|----------|
| NO.          | DATE | BY | REVISION |
|              |      |    |          |
|              |      |    |          |
|              |      |    |          |

| SECTION     |                |
|-------------|----------------|
| DRAWN BY:   | Author         |
| CHECKED BY: | Checker        |
| JOB NO.:    | Project Number |
| SHEET NO.:  | <b>A3.3</b>    |

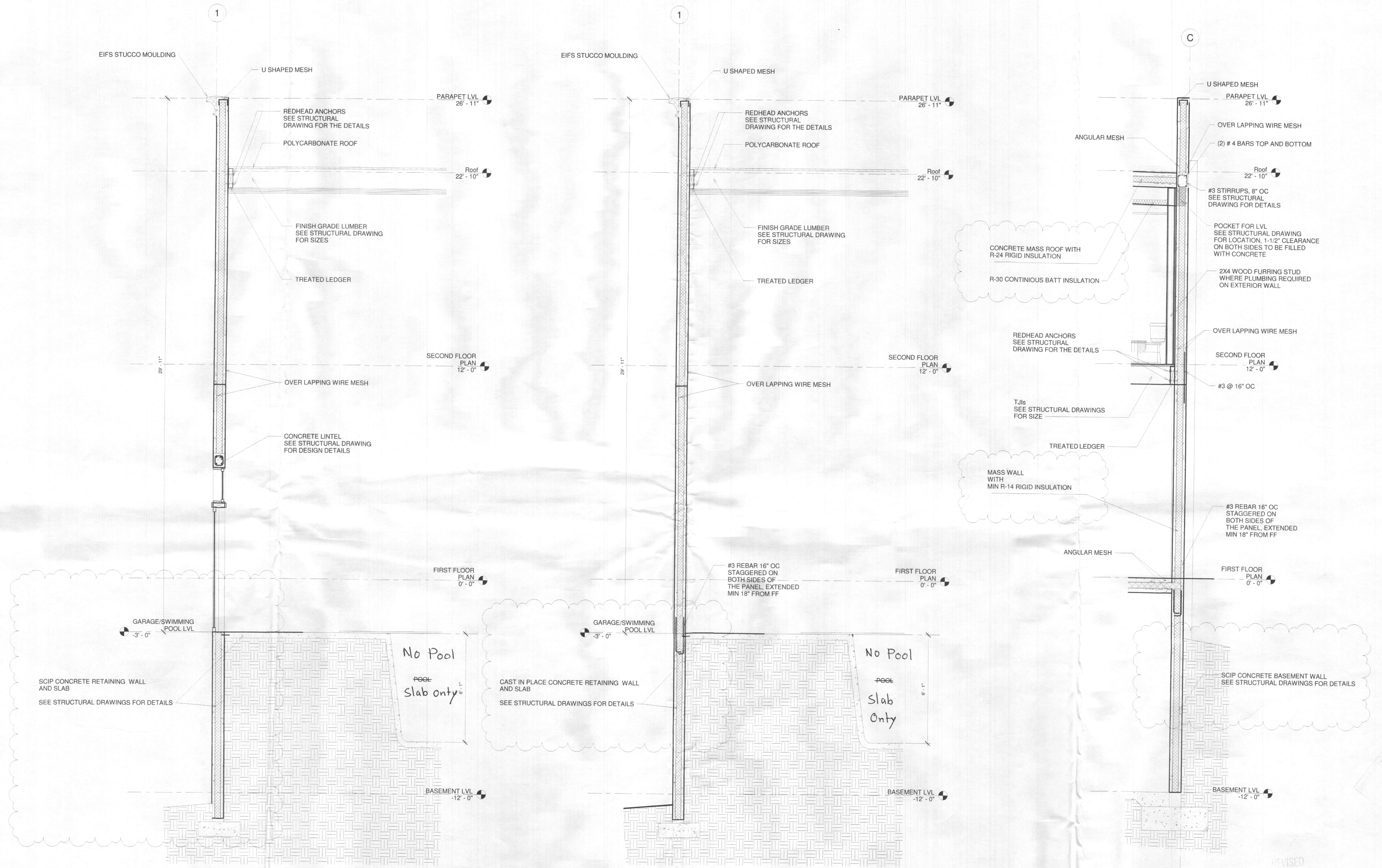

TYPICAL SECTION AT SWIMMING POOL  
 3 AREA Copy 1  
 1/2" = 1'-0"

TYPICAL SECTION AT SWIMMING POOL  
 2 AREA  
 1/2" = 1'-0"

TYPICAL WALL SECTION  
 1/2" = 1'-0"

REVISED  
 Date: 11/6/18  
 Comments: [Signature]

WASHINGTON AREA OFFICE  
 8101 Sandy Spring Rd.  
 Suite 105  
 Laurel, MD 20707  
 phone 301.513.0600  
 fax 301.513.0155

© SAA ARCHITECTURE LLC 2017  
 This drawing may be utilized only for the purpose of constructing or installing the work shown thereon at the site of the work specified. Any other use of this drawing, including without limitation any reproduction or alteration of this drawing, without the prior written approval of SAA Architecture LLC, is prohibited.

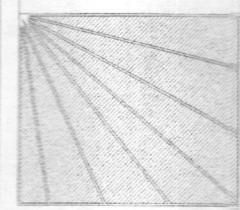

**SAA**  
 ARCHITECTURE LLC.  
 Architecture / Planning  
 Striking, Functional,  
 Innovative Architecture  
 www.DesignedToLast.com

It is the intent of these drawings & specifications to produce a complete project. In all cases the drawings & specifications must be reviewed, priced, estimated, and constructed in their entirety. The drawings are complementary to one another & the specifications. Anything shown or implied on any one drawing must be provided, installed and connected as though it was shown on all drawings and included in the original pricing. No request for additional cost, or change orders will be accepted by the owner from any contractor, subcontractor, supplier or installer that result from a failure to thoroughly review ALL the drawings, coordination with other trades, or thoroughly inspect the site to determine all existing conditions.

**SIDDIQI RESIDENCE**  
 Castlebridge Rd Ellicott City,  
 MD 21042

"Professional Certification.  
 I hereby certify that these documents were prepared or approved by me, and that I am a duly licensed Professional Architect under the laws of the state of Virginia,  
 License No. 0401006608,  
 Expiration Date: 11/30/2019"



| SHEET STATUS |      |    |          |
|--------------|------|----|----------|
| NO.          | DATE | BY | REVISION |
|              |      |    |          |
|              |      |    |          |
|              |      |    |          |

| SECTION DETAILS |                |
|-----------------|----------------|
| DRAWN BY:       | Author         |
| CHECKED BY:     | Checker        |
| JOB NO.:        | Project Number |
| SHEET NO.:      | <b>A4.1</b>    |