

Bureau of Environmental Health

8930 Stanford Boulevard, Columbia, MD 21045

Main: 410-313-2640 | Fax: 410-313-2648

TDD 410-313-2323 | Toll Free 1-866-313-6300

www.hchealth.org

Facebook: www.facebook.com/hocohealth

Twitter: HowardCoHealthDep

Maura J. Rossman, M.D., Health Officer

APPLICATION

FOR PERCOLATION TESTING AND SITE EVALUATION

A557990

PROPERTY LOCATION

SUBDIVISION/PROPERTY NAME Brantley
PROPERTY ADDRESS 3334 Brantley rd Glenwood 21738
TAX ACCOUNT # 337492 TAX MAP 21 GRID 6 PARCEL 185 LOT NO. 7 PROPOSED LOT SIZE (ACRES) 2.03
ZONING CATEGORY TIER

PROPERTY OWNER(S) Paul + Melissa Kommos
DAYTIME PHONE CELL EMAIL pmsakom@yahoo.com
MAILING ADDRESS 3334 Brantley rd Glenwood MD 21738

APPLICANT Jon Coakley RELATIONSHIP TO OWNER: Builder
DAYTIME PHONE 443-604-4024 CELL 443-604-4024 EMAIL joncoakley55@gmail.com
MAILING ADDRESS 3177 Elmwood rd Ellicott City MD 21042

I HEREBY APPLY FOR THE NECESSARY TESTING/EVALUATION PRIOR TO ISSUANCE OF SEWAGE DISPOSAL SYSTEM PERMIT(S):

PROPERTY:

- SUBDIVISION: NUMBER OF LOTS INCLUDING RESIDUE:
SUBDIVISION CLASSIFICATION (PER DEPT. OF PLANNING AND ZONING) MAJOR MINOR
CONSTRUCT NEW OSDS ON UNDEVELOPED LOT
REPAIR OR REPLACE FAILING OSDS
UPGRADE EXISTING OSDS

BUILDING:

- RESIDENTIAL WITH EXISTING OR PROPOSED BEDROOMS IN THE COMPLETED STRUCTURE
COMMERCIAL (PROVIDE DETAIL OF TYPE OF USE AND NUMBERS OF EMPLOYEES/CUSTOMERS ON ACCOMPANYING PLAN)

IS THE PROPERTY WITHIN 2500 FEET OF ANY RESERVOIR?

YES
NO

AS APPLICANT, I UNDERSTAND THE FOLLOWING:

- THIS APPLICATION IS VALID FOR TWO(2) YEARS FROM DATE OF FEE PAYMENT AND APPROVAL IS BASED UPON HEALTH OFFICER SIGNATURE OF A PERC CERTIFICATION PLAN PRIOR TO EXPIRATION OF THIS PERMIT.
THE APPLICATION FEE IS NON-REFUNDABLE
THIS APPLICATION MUST BE ACCOMPANIED BY ALL APPLICABLE FEES AND A SUITABLE SITE PLAN IN ORDER TO BE PROCESSED
THIS IS A PUBLIC DOCUMENT

I declare and affirm that to the best of my knowledge, the information contained herein is correct. I declare that I am the owner of the property or duly authorized to make this application on behalf of the owner. I agree to comply with all applicable state and county regulations.

By signature of this application, I hereby grant Howard County Health Department officials the right to enter onto the property for the purpose of inspecting the property as directly related to the requested permit/service.

Melissa J. Kommos
SIGNATURE OF APPLICANT

2/3/16
DATE

SETBACKS:
 REAR PL. 10'
 SIDE PL. 10'
 HOUSE 0'
 SEPTIC 10'/20'
 WELL 20'

PRIVATE WELL
& SEPTIC

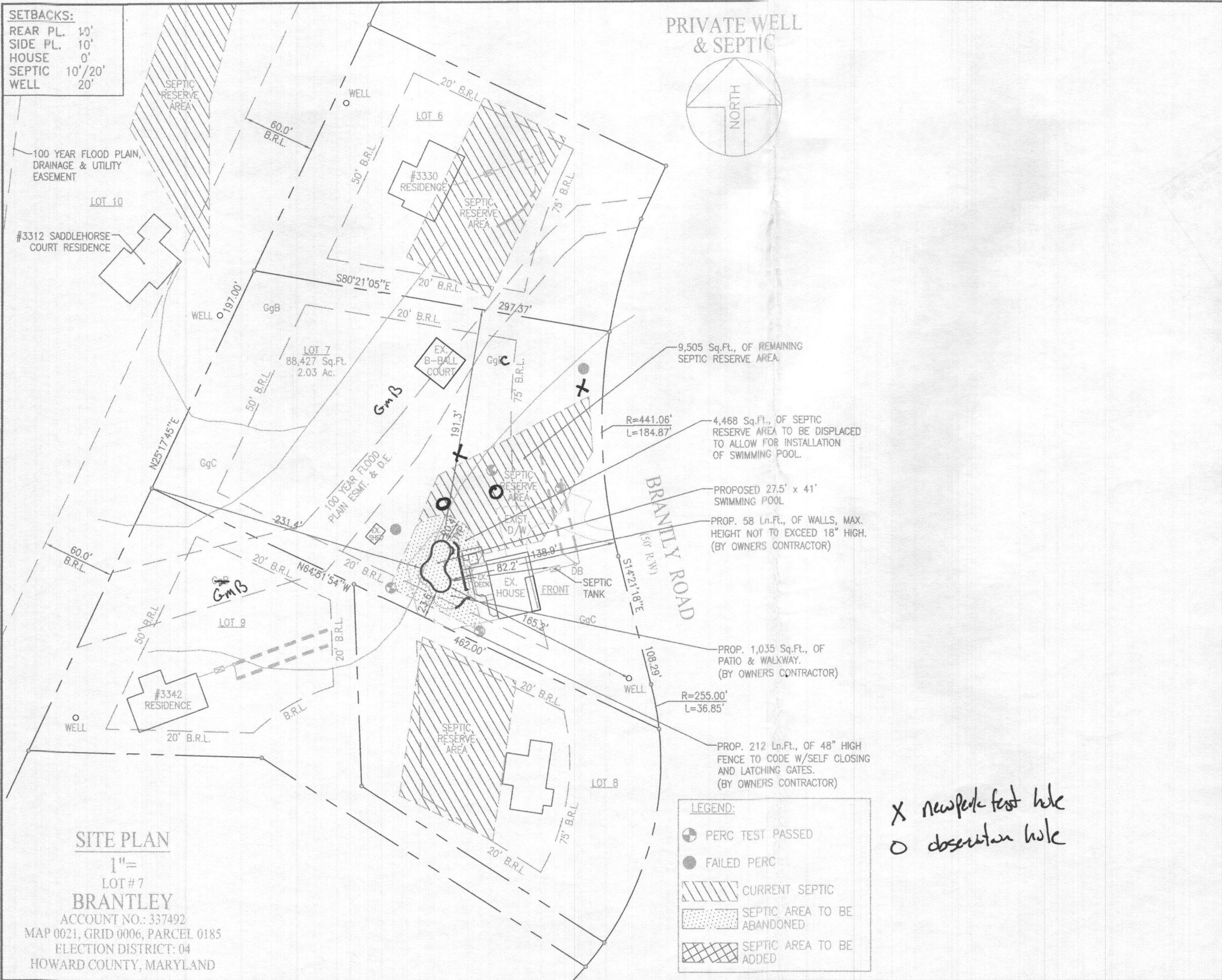
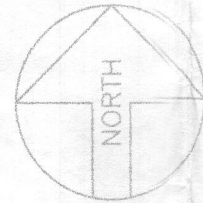

- LEGEND:**
- ⊕ PERC TEST PASSED
 - FAILED PERC
 - ▨ CURRENT SEPTIC
 - ▩ SEPTIC AREA TO BE ABANDONED
 - ▧ SEPTIC AREA TO BE ADDED

X new perc test hole
 O observation hole

Contact:
 Jen Crankley
 443-604-4029

Excavator
 Renny Heaps
 443-277-7526

POOL STATISTICS				
SIZE/SHAPE: 27'-6" x 41' - CUSTOM				
POOL AREA: 630	SPA:		OTHER: 12	
TOTAL AREA: 642				
PERIMETER: 111	SPA:			
GALLONAGE: 27,170	DEPTH: 3'-6" TO 8'-0"			
Paul & Melissa Kominos 3334 Brantley Road Glenwood, Maryland 21738 Howard County				
SITE PLAN				ZONE: ONE
SCALE: 1"=40'	BY: J3	DATE: 09/26/15	JOB NUMBER: JC-006	SHEET #: 1.0

SITE PLAN
 1"=
 LOT #7
BRANTLEY
 ACCOUNT NO.: 337492
 MAP 0021, GRID 0006, PARCEL 0185
 ELECTION DISTRICT: 04
 HOWARD COUNTY, MARYLAND

SETBACKS:
 REAR PL. 10'
 SIDE PL. 10'
 HOUSE 0'
 SEPTIC 10'/20'
 WELL 20'

PRIVATE WELL & SEPTIC

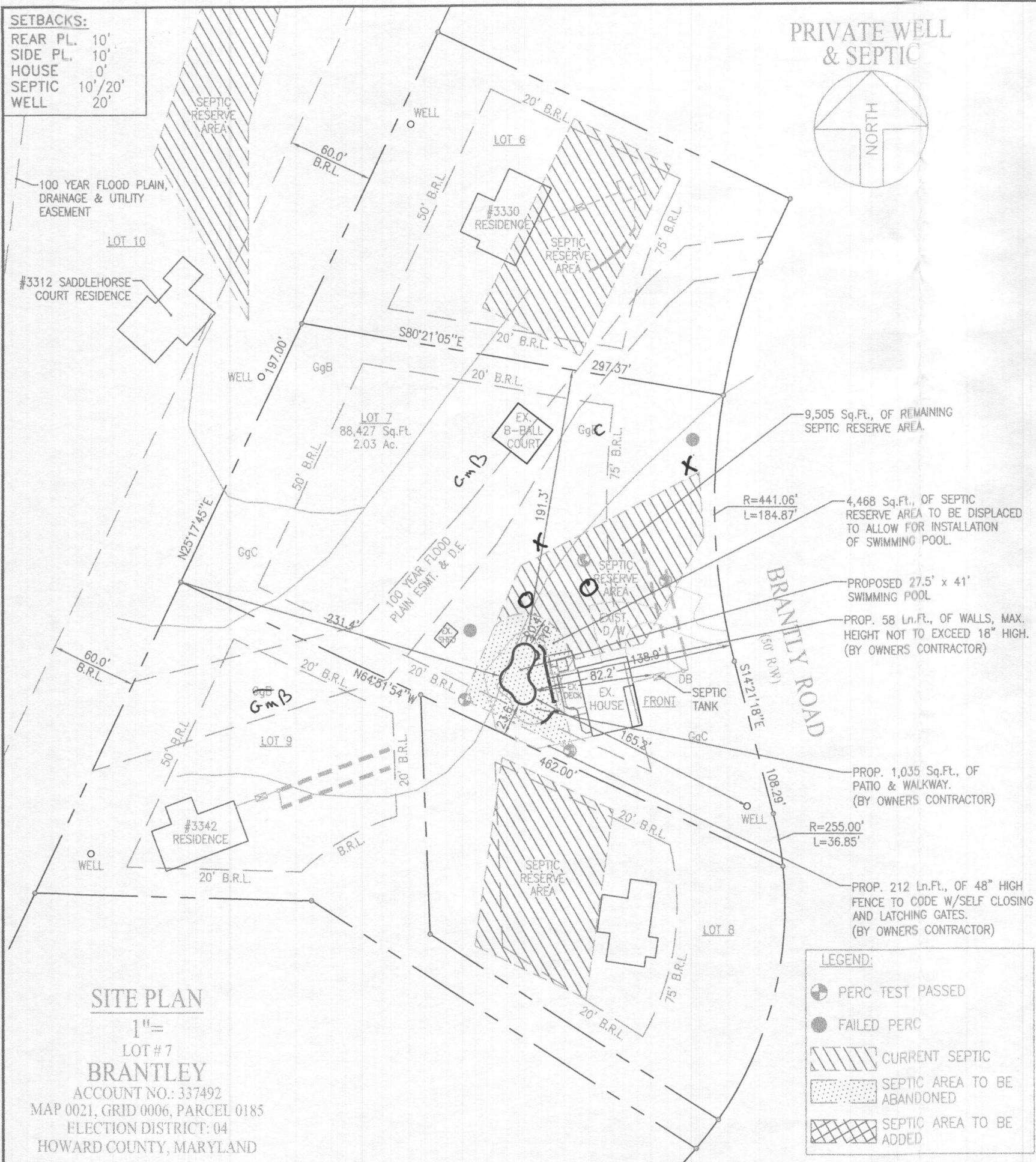
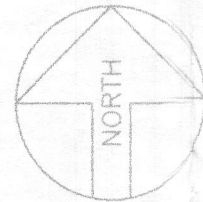

SITE PLAN

1"=

LOT #7

BRANTLEY

ACCOUNT NO.: 337492
 MAP 0021, GRID 0006, PARCEL 0185
 ELECTION DISTRICT: 04
 HOWARD COUNTY, MARYLAND

LEGEND:

- ⊕ PERC TEST PASSED
- FAILED PERC
- ▨ CURRENT SEPTIC
- ▩ SEPTIC AREA TO BE ABANDONED
- ▧ SEPTIC AREA TO BE ADDED

*Contact
 Ben Coakley
 443-604-4029*

*Excavator
 Ronny Heaps
 443-277-7526*

*x new perk test hole
 o observation hole*

POOL STATISTICS				
SIZE/SHAPE: 27'-6" x 41' - CUSTOM				
POOL AREA: 630	SPA: OTHER: 12			
TOTAL AREA: 642				
PERIMETER: 111	SPA:			
GALLONAGE: 27,170	DEPTH: 3'-6" TO 8'-0"			
Paul & Melissa Kominos 3334 Brantley Road Glenwood, Maryland 21738 Howard County				
SITE PLAN				ZONE: ONE
SCALE: 1"=40'	BY: J3	DATE: 09/26/15	JOB NUMBER: JC-006	SHEET #: 1.0

SETBACKS:
 REAR PL. 10'
 SIDE PL. 10'
 HOUSE 0'
 SEPTIC 10'/20'
 WELL 20'

PRIVATE WELL & SEPTIC

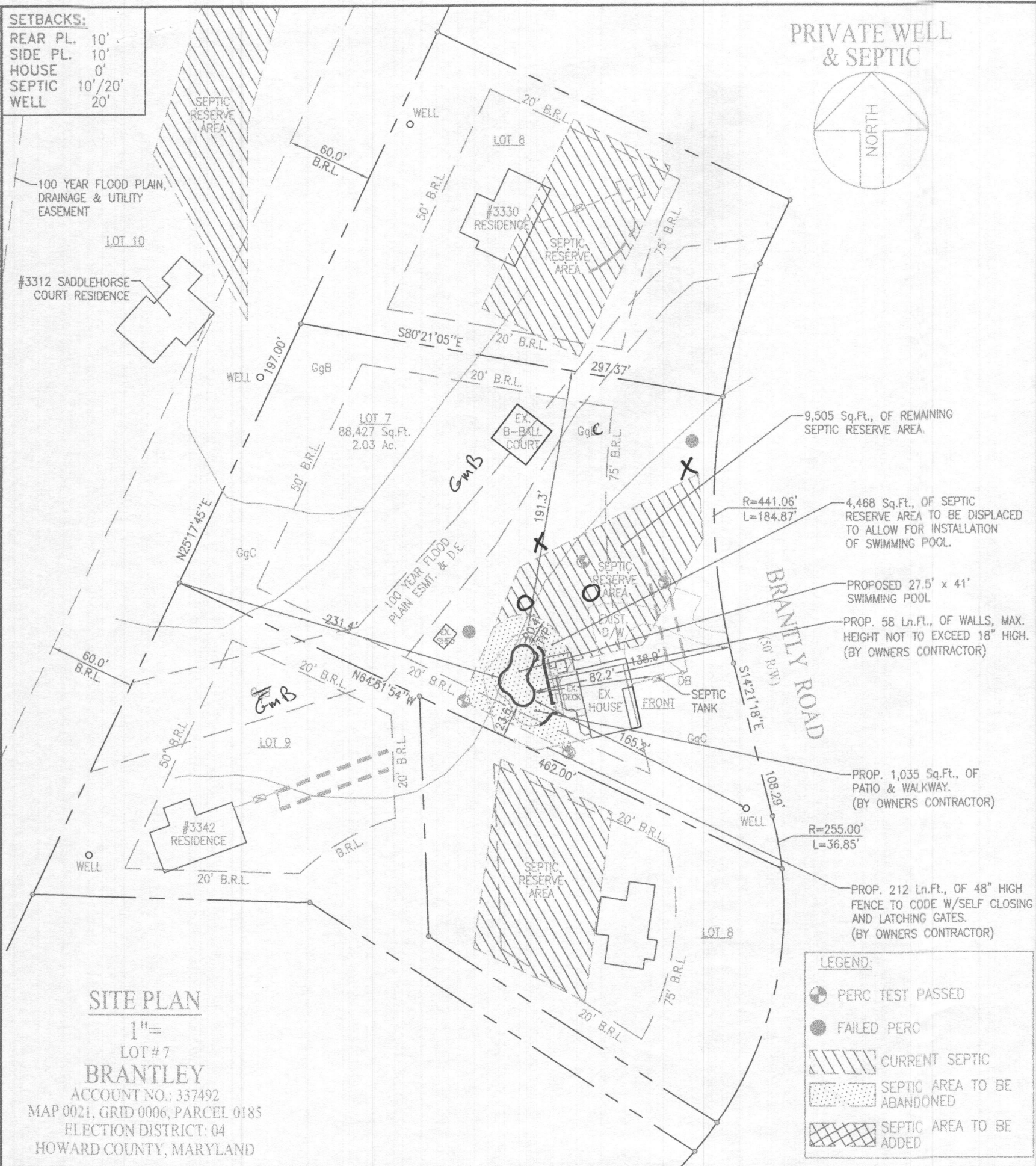
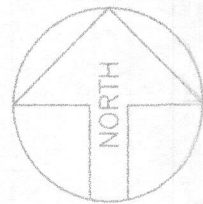

Contact
 Jim Conkley
 443-624-4029

Excavator
 Ronny Heaps
 443-277-7526

X new perk test hole
 O observation hole

LEGEND:

- PERC TEST PASSED
- FAILED PERC
- CURRENT SEPTIC
- SEPTIC AREA TO BE ABANDONED
- SEPTIC AREA TO BE ADDED

POOL STATISTICS				
SIZE/SHAPE: 27'-6" x 41' - CUSTOM				
POOL AREA: 630	SPA: OTHER: 12			
TOTAL AREA: 642				
PERIMETER: 111	SPA:			
GALLONAGE: 27,170	DEPTH: 3'-6" TO 8'-0"			
Paul & Melissa Kominos 3334 Brantley Road Glenwood, Maryland 21738 Howard County				
SITE PLAN				ZONE: ONE
SCALE: 1"=40'	BY: J3	DATE: 09/26/15	JOB NUMBER: JC-006	SHEET #: 1.0