



# Building Permit Application

Howard County Maryland  
Department of Inspections, Licenses and Permits  
3430 Court House Drive  
Permits: 410-313-2455  
www.howardcountymd.gov

Date Received: 7-29-2015

Permit No.: \_\_\_\_\_

Building Address: 13731 BRIARIDGE COURT  
City: HIGHLAND State: MD Zip Code: 20777  
Suite/Apt. #: \_\_\_\_\_ SDP/WP/BA #: \_\_\_\_\_  
Census Tract: \_\_\_\_\_ Subdivision: \_\_\_\_\_  
Section: \_\_\_\_\_ Area: \_\_\_\_\_ Lot: \_\_\_\_\_  
Tax Map: \_\_\_\_\_ Parcel: \_\_\_\_\_ Grid: \_\_\_\_\_  
Zoning: \_\_\_\_\_ Map Coordinates: \_\_\_\_\_ Lot Size: \_\_\_\_\_

Existing Use: ENCLOSE PATIO  
Proposed Use: RENOVATE TO LIVING SPACE  
Estimated Construction Cost: \$ 19,500.00  
Description of Work: RENOVATION - FINISHES INTERIOR + EXTERIOR WALL

Occupant or Tenant: HOMEOWNER  
Was tenant space previously occupied?  Yes  No  
Contact Name: \_\_\_\_\_  
Address: \_\_\_\_\_  
City: \_\_\_\_\_ State: \_\_\_\_\_ Zip Code: \_\_\_\_\_  
Phone: \_\_\_\_\_ Fax: \_\_\_\_\_  
Email: \_\_\_\_\_

Property Owner's Name: LOC NGUYEN  
Address: 13731 BRIARIDGE COURT  
City: HIGHLAND State: MD Zip Code: 20777  
Phone: 240 793 8281 Fax: \_\_\_\_\_  
Email: \_\_\_\_\_

**Applicant's Name & Mailing Address, (if other than stated herein)**  
Applicant's Name: \_\_\_\_\_  
Address: \_\_\_\_\_  
City: \_\_\_\_\_ State: \_\_\_\_\_ Zip Code: \_\_\_\_\_  
Phone: \_\_\_\_\_ Fax: \_\_\_\_\_  
Email: \_\_\_\_\_

Contractor Company: KR GEN. CONST.  
Contact Person: FITZ  
Address: 7411 RIEGS ROAD #107  
City: ADELPHI State: MD Zip Code: 20783  
License No.: 107608  
Phone: 202 695 0092 Fax: \_\_\_\_\_  
Email: FITZBERZUELA@YAHOO.COM

Engineer/Architect Company: \_\_\_\_\_  
Responsible Design Prof.: \_\_\_\_\_  
Address: \_\_\_\_\_  
City: \_\_\_\_\_ State: \_\_\_\_\_ Zip Code: \_\_\_\_\_  
Phone: \_\_\_\_\_ Fax: \_\_\_\_\_  
Email: \_\_\_\_\_

Commercial Building Characteristics	Residential Building Characteristics	
Height:	<input checked="" type="checkbox"/> SF Dwelling <input type="checkbox"/> SF Townhouse	
No. of stories:	<u>Depth</u>	<u>Width</u>
Gross area, sq. ft./floor:	1 <sup>st</sup> floor:	
	2 <sup>nd</sup> floor:	
Area of construction (sq. ft.):	Basement:	
	<input type="checkbox"/> Finished Basement	
Use group:	<input type="checkbox"/> Unfinished Basement	
	<input type="checkbox"/> Crawl Space	
<b>Construction type:</b>	<input type="checkbox"/> Slab on Grade	
<input type="checkbox"/> Reinforced Concrete	No. of Bedrooms:	
<input type="checkbox"/> Structural Steel	<b>Multi-family Dwelling</b>	
<input type="checkbox"/> Masonry	No. of efficiency units:	
<input type="checkbox"/> Wood Frame	No. of 1 BR units:	
<input type="checkbox"/> State Certified Modular	No. of 2 BR units:	
	No. of 3 BR units:	
	Other Structure:	
	Dimensions:	
<input checked="" type="checkbox"/> <b>Roadside Tree Project Permit</b>	Footings:	
<input type="checkbox"/> Yes <input type="checkbox"/> No	Roof:	
<b>Roadside Tree Project Permit #</b>	<input type="checkbox"/> State Certified Modular	
	<input type="checkbox"/> Manufactured Home	

Utilities	
<b>Water Supply</b>	
<input checked="" type="checkbox"/> Public	
<input type="checkbox"/> Private	
<b>Sewage Disposal</b>	
<input checked="" type="checkbox"/> Public	
<input checked="" type="checkbox"/> Private <u>SEPTIC</u>	
Electric: <input checked="" type="checkbox"/> Yes <input type="checkbox"/> No	
Gas: <input type="checkbox"/> Yes <input type="checkbox"/> No	
<b>Heating System</b>	
<input checked="" type="checkbox"/> Electric <input type="checkbox"/> Oil	
<input type="checkbox"/> Natural Gas <input type="checkbox"/> Propane Gas	
<input type="checkbox"/> Other:	
<b>Sprinkler System:</b>	
<input type="checkbox"/> Yes <input checked="" type="checkbox"/> No	
Grading Permit Number:	
Building Shell Permit Number:	

THE UNDERSIGNED HEREBY CERTIFIES AND AGREES AS FOLLOWS: (1) THAT HE/SHE IS AUTHORIZED TO MAKE THIS APPLICATION; (2) THAT THE INFORMATION IS CORRECT; (3) THAT HE/SHE WILL COMPLY WITH ALL REGULATIONS OF HOWARD COUNTY WHICH ARE APPLICABLE THERETO; (4) THAT HE/SHE WILL PERFORM NO WORK ON THE ABOVE REFERENCED PROPERTY NOT SPECIFICALLY DESCRIBED IN THIS APPLICATION; (5) THAT HE/SHE GRANTS COUNTY OFFICIALS THE RIGHT TO ENTER ONTO THIS PROPERTY FOR THE PURPOSE OF INSPECTING THE WORK PERMITTED AND POSTING NOTICES.

Applicant's Signature: [Signature] Print Name: FITZ BERZUELA  
Email Address: FITZBERZUELA@YAHOO.COM Date: 8/19/2015  
Title/Company: PROJECT MANAGER

Checks Payable to: DIRECTOR OF FINANCE OF HOWARD COUNTY  
\*\*PLEASE WRITE NEATLY & LEGIBLY\*\*  
-FOR OFFICE USE ONLY-

AGENCY	DATE	SIGNATURE OF APPROVAL
State Highways		
Building Officials		
PSZA ( Zoning )		
PSZA ( Engineering )		
Health		

Is Sediment Control approval required for issuance?  Yes  No  
 CONTINGENCY CONSTRUCTION START

DPZ SETBACK INFORMATION
Front:
Rear:
Side:
Side St.:
All minimum setbacks met? <input type="checkbox"/> Yes <input type="checkbox"/> No
Is Entrance Permit Required? <input type="checkbox"/> Yes <input type="checkbox"/> No
Historic District? <input type="checkbox"/> Yes <input type="checkbox"/> No
Lot Coverage for New Town Zone:
SDP/Red-line approval date:

Filing Fee	\$
Permit Fee	\$
Tech Fee	\$
Excise Tax	\$
PSFS	\$
Guaranty Fund	\$
Add'l per Fee	\$
Total Fees	\$
Sub-Total Paid	\$
Balance Due	\$
Check	#

PROPOSED FINISH PORCH  
SCALE 1' = 3/8"

EXISTING HOUSE

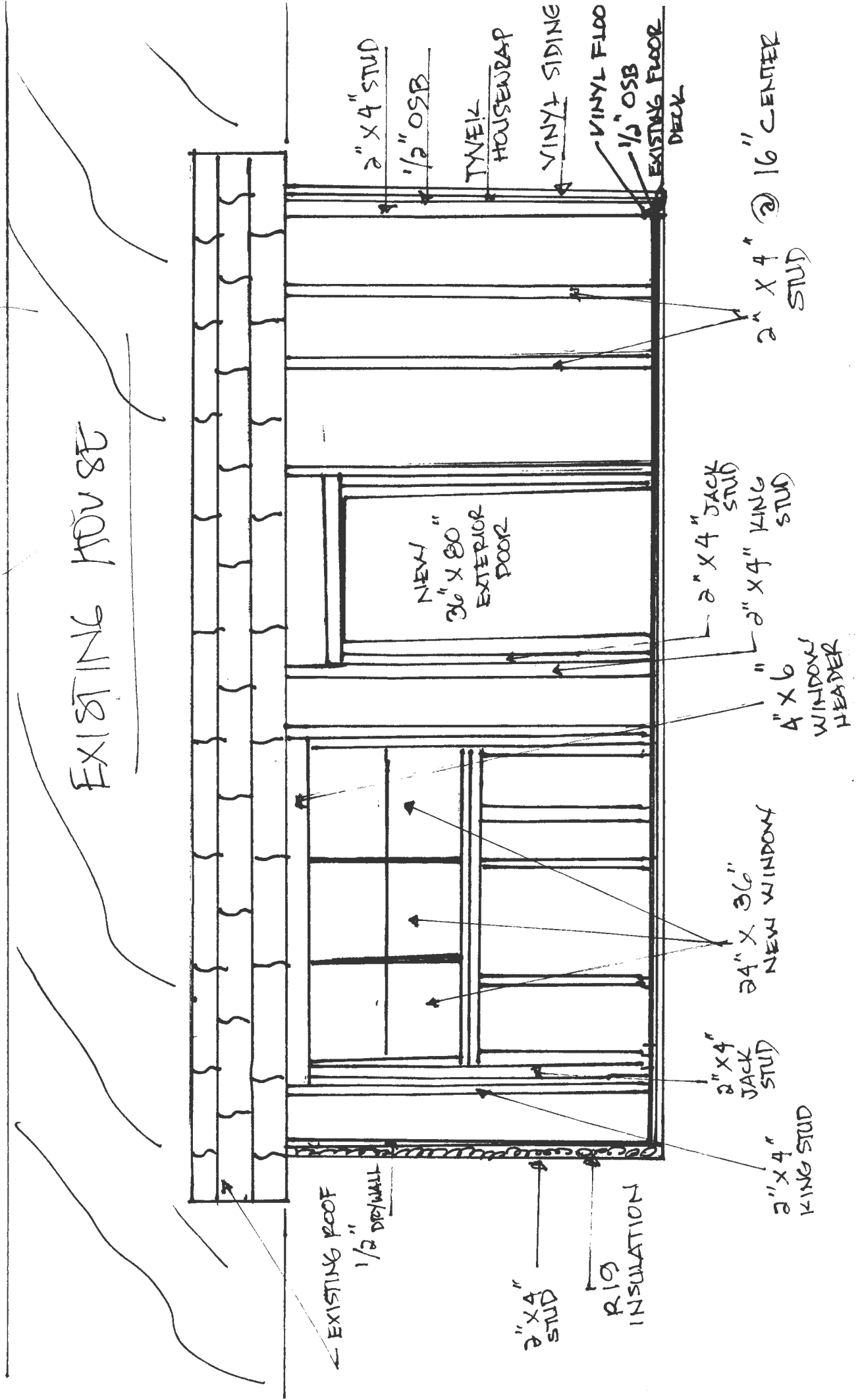

EXISTING ROOF  
1/2" DETAIL

2" X 4" STUD

R19 INSULATION

2" X 4" JACK STUD

2" X 4" KING STUD

24" X 36" NEW WINDOW

4" X 6" WINDOW HEADER

2" X 4" JACK STUD

2" X 4" KING STUD

NEW "36" X 80" EXTERIOR DOOR

2" X 4" @ 16" CENTER STUD

2" X 4" STUD  
1/2" OSB

TYVEK HOUSEWRAP

VINYL SIDING

VINYL FLOOR  
1/2" OSB

EXISTING FLOOR DECK



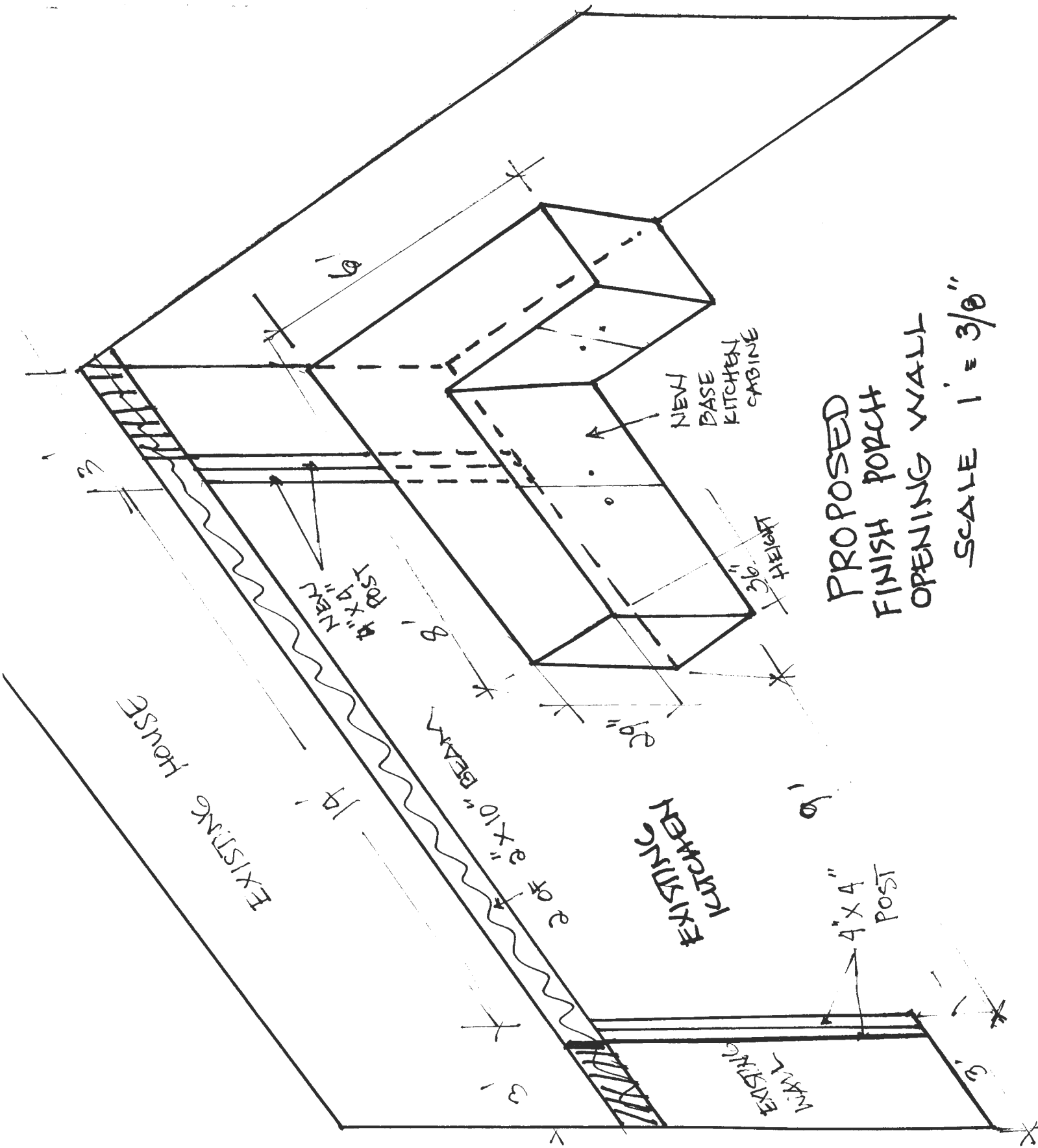

PROPOSED  
 FINISH PORCH  
 OPENING WALL  
 SCALE 1" = 3/8"

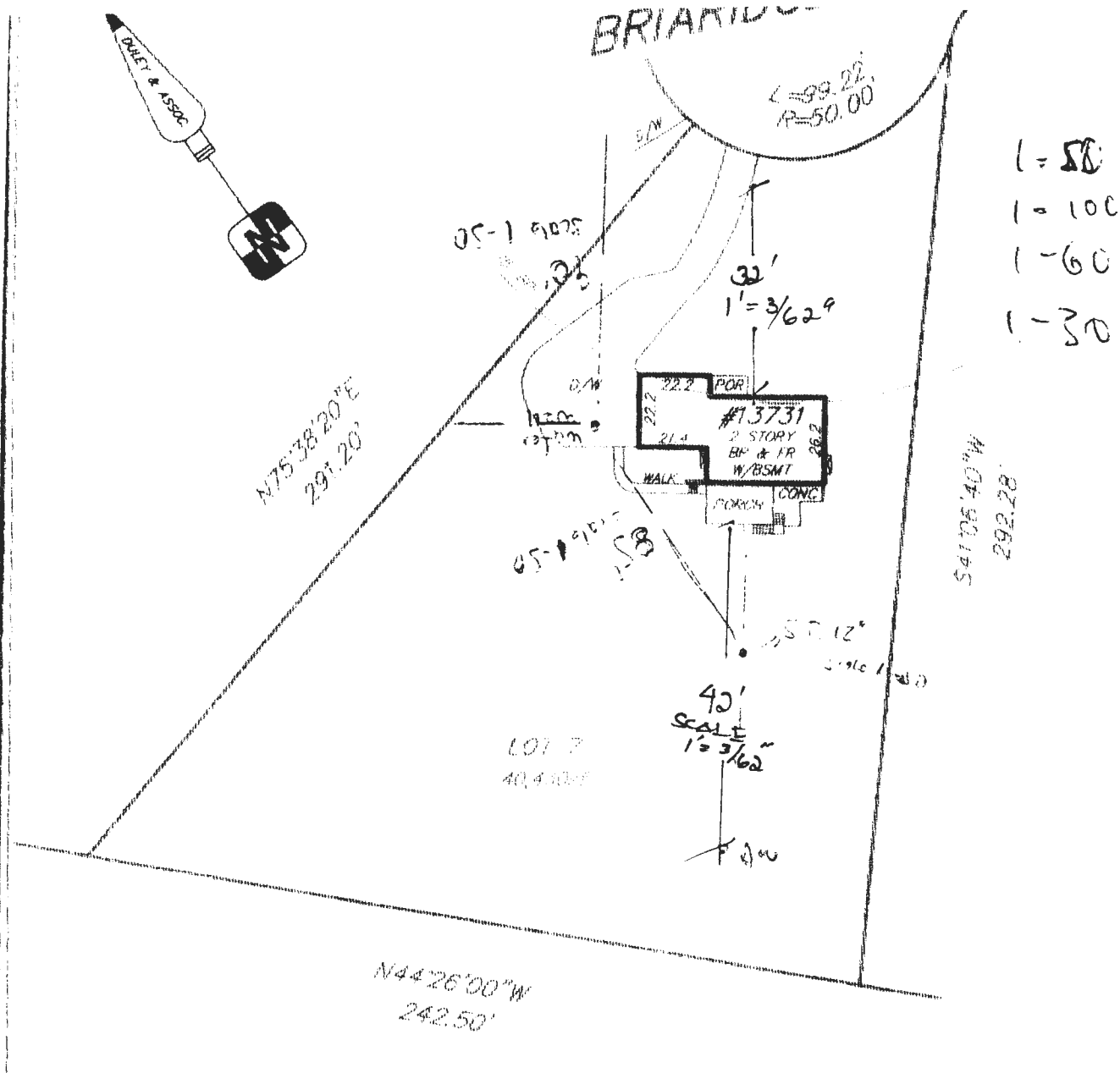

LOCATION DRAWING OF:  
**#13731 BRIARIDGE COURT**  
**LOT 7**  
 PLAT \*\*\*\*\*  
**BRIARIDGE SUBDIVISION**  
 PLAT BOOK 22, PAGE 86  
 HOWARD COUNTY, MARYLAND  
 SCALE: 1"=50' DATE: 6-8-12  
 DRAWN BY: AP FILE #: 122290-658

**LEGEND:**  
 -X- - FENCE  
 B/E - BASEMENT ENTRANCE  
 B/W - BAY WINDOW  
 BR - BRICK  
 BRL - BLDG. RESTRICTION LINE  
 BSMT - BASEMENT  
 C/S - CONCRETE STOOP  
 CONC - CONCRETE  
 D/W - DRIVEWAY  
 FR - FRAME  
 MAC - MACADAM  
 O/H - OVERHANG  
 PUE - PUBLIC UTILITY ESMT.  
**COLOR KEY:**  
 (RED) - IMPROVEMENTS  
 (BLUE) - IMPROVEMENTS

A Land Surveying Company

**DULEY**  
 and  
**Associates, Inc.**

Serving D.C. and MD.  
 14604 Elm Street, Upper Marlboro, MD 20772

Phone: 301-888-1111 Fax: 301-888-1114  
 Phone: 1-888-88-DULEY Fax: 1-888-55-DULEY



**SURVEYOR'S CERTIFICATE**

I HEREBY STATE THAT I WAS IN RESPONSIBLE CHARGE OVER THE PREPARATION OF THIS DRAWING AND THE SURVEY WORK REFLECTED HEREIN AND IT IS IN COMPLIANCE WITH THE REQUIREMENTS SET FORTH IN REGULATION 12 CHAPTER 08.13.06 OF THE CODE OF MARYLAND ANNOTATED REGULATIONS. THIS SURVEY IS NOT TO BE USED OR RELIED UPON FOR THE ESTABLISHMENT OF FENCES, BUILDING, OR OTHER IMPROVEMENTS. THIS PLAT DOES NOT PROVIDE FOR THE ACCURATE IDENTIFICATION OF PROPERTY BOUNDARY LINES, BUT SUCH IDENTIFICATION MAY NOT BE REQUIRED FOR THE TRANSFER OF TITLE OR SECURING FINANCING OR REFINANCING. THIS PLAT IS OF BENEFIT TO A CONSUMER ONLY INsofar AS IT IS REQUIRED BY A LENDER OR A TITLE INSURANCE COMPANY OR ITS AGENTS IN CONNECTION WITH THE CONTEMPLATED TRANSFER, FINANCING OR REFINANCING. THE LEVEL OF ACCURACY FOR THIS DRAWING IS 1". NO TITLE REPORT WAS FURNISHED TO NOR DONE BY THIS COMPANY. SAID PROPERTY SUBJECT TO ALL NOTES, RESTRICTIONS AND EASEMENTS OF RECORD. BUILDING RESTRICTION LINES AND EASEMENTS MAY NOT BE SHOWN ON THIS SURVEY. IMPROVEMENTS WHICH IN THE SURVEYOR'S OPINION APPEAR TO BE IN A STATE OF DISREPAIR OR MAY BE CONSIDERED "TEMPORARY" MAY NOT BE SHOWN. IF IT APPEARS ENCROACHMENTS MAY EXIST, A BOUNDARY SURVEY IS RECOMMENDED TO DETERMINE THE EXACT LOCATION OF IMPROVEMENTS.

**DULEY & ASSOC.**

WE WILL GIVE YOU A 10% FULL CREDIT TO UPGRADE THIS SURVEY TO A BOUNDARY/STAKE SURVEY FOR ONE YEAR FROM THE DATE OF THIS SURVEY

(EXCLUDING D.C. & BALTIMORE)