

DEPT. OF INSPECTIONS, LICENSES AND PERMITS 304 COURT HOUSE DRIVE ELLICOTT CITY, MD 21043 PERMITS (410) 313-2455 INSPECTIONS (410) 313-1810 AUTOMATED INFORMATION (410) 313-3880		HOWARD COUNTY PERMIT APPLICATION	B00159531 PERMIT NUMBER
Building Address <u>7553 Greenwood Drive, Highland, MD</u> Suite/Apt. #: _____ SDP/WP/Petition #: _____ Census Tract _____ Subdivision <u>Greenwood Farms</u> Section <u>1</u> Area _____ Lot <u>#5</u> Tax Map _____ Parcel _____ Grid _____ Zoning _____ Map Coordinates _____ Lot Size _____		Property Owner's Name <u>Mark L. Tucker</u> Address <u>7553 Greenwood Dr</u> City <u>Highland</u> State <u>MD</u> Zip Code <u>20777</u> Home Phone <u>410-531-XXXX</u> Work Phone _____ Applicant's Name & Mailing Address, (if other than stated herein): <u>410-531-2935</u> Phone _____ Fax _____	
Existing Use <u>yard</u> Proposed Use <u>deck</u> Estimated Construction Cost \$ <u>5,000</u> Description of Work <u>deck 370 sq ft 6" to 42" above ground</u>		Contractor Company _____ Contact Person _____ Address _____ City _____ State _____ Zip Code _____ License No. _____ Phone _____ Fax _____	
Occupant or Tenant <u>Mark L. Tucker</u> Contact Name <u>Mark L. Tucker</u> Address <u>7553 Greenwood Dr</u> City <u>Highland</u> State <u>MD</u> Zip Code <u>20777</u> Phone <u>410-531-XXXX</u> Fax <u>2935</u>		Engineer or Architect Company _____ Contact Person _____ Address _____ City _____ State _____ Zip Code _____ Phone _____ Fax _____	
BUILDING DESCRIPTION - COMMERCIAL		BUILDING DESCRIPTION - RESIDENTIAL	
Building Characteristics Height: _____ No. of stories: _____ Gross area, sq. ft. per floor: _____ Use group: _____ Construction type: <input type="checkbox"/> Reinforced Concrete <input type="checkbox"/> Structural Steel <input type="checkbox"/> Masonry <input type="checkbox"/> Wood Frame <input type="checkbox"/> State Certified Modular	Utilities Water Supply: <input type="checkbox"/> Public <input type="checkbox"/> Private Sewage Disposal: <input type="checkbox"/> Public <input type="checkbox"/> Private Electric Yes <input type="checkbox"/> No <input type="checkbox"/> Gas Yes <input type="checkbox"/> No <input type="checkbox"/> Heating System: Electric <input type="checkbox"/> Oil <input type="checkbox"/> Natural Gas <input type="checkbox"/> Propane Gas <input type="checkbox"/> Sprinkler system: N/A <input type="checkbox"/> <input type="checkbox"/> Full <input type="checkbox"/> Partial <input type="checkbox"/> Other Suppression <input type="checkbox"/> # of Heads	Building Characteristics SF Dwelling <input checked="" type="checkbox"/> SF Townhouse <input type="checkbox"/> Depth _____ Width _____ 1 st floor: <u>27.7' x 54.8'</u> 2 nd floor: _____ Basement: <u>27.7' x 54.8'</u> Finished Basement <input checked="" type="checkbox"/> Unfinished Basement <input type="checkbox"/> <input type="checkbox"/> Crawl space <input type="checkbox"/> Slab on Grade <input type="checkbox"/> No. of Bedrooms <u>3</u> Multi-family dwellings: No. of efficiency units: _____ No. of 1 BR units: _____ No. of 2 BR units: _____ No. of 3 BR units: _____ Other Structure: _____ Dimensions: _____ Footings: _____ Roof Height: _____ <input type="checkbox"/> State Certified Modular <input type="checkbox"/> Manufactured Home	Utilities Water Supply: <input type="checkbox"/> Public <input checked="" type="checkbox"/> Private Sewage Disposal: <input type="checkbox"/> Public <input checked="" type="checkbox"/> Private Electric Yes <input checked="" type="checkbox"/> No <input type="checkbox"/> Gas Yes <input checked="" type="checkbox"/> No <input type="checkbox"/> Heating System: Electric <input type="checkbox"/> Oil <input type="checkbox"/> Natural Gas <input checked="" type="checkbox"/> Propane Gas <input type="checkbox"/> Sprinkler system: N/A <input checked="" type="checkbox"/> <input type="checkbox"/> NFPA #13D <input type="checkbox"/> NFPA #13R <input type="checkbox"/> Other:
THE UNDERSIGNED HEREBY CERTIFIES AND AGREES AS FOLLOWS: (1) THAT HE/SHE IS AUTHORIZED TO MAKE THIS APPLICATION; (2) THAT THE INFORMATION IS CORRECT; (3) THAT HE/SHE WILL COMPLY WITH ALL REGULATIONS OF HOWARD COUNTY WHICH ARE APPLICABLE THERETO; (4) THAT HE/SHE WILL PERFORM NO WORK ON THE ABOVE REFERENCED PROPERTY NOT SPECIFICALLY DESCRIBED IN THIS APPLICATION; (5) THAT HE/SHE GRANTS COUNTY OFFICIALS THE RIGHT TO ENTER ONTO THIS PROPERTY FOR THE PURPOSE OF INSPECTING THE WORK PERMITTED AND POSTING NOTICES.			
<u>Mark L. Tucker</u> Applicant's Signature		<u>Mark L. Tucker</u> Print Name	
_____ Title/Company		<u>5/8/06</u> Date	
Checks payable to: DIRECTOR OF FINANCE OF HOWARD COUNTY **PLEASE WRITE NEATLY AND LEGIBLY.** - FOR OFFICE USE ONLY -			

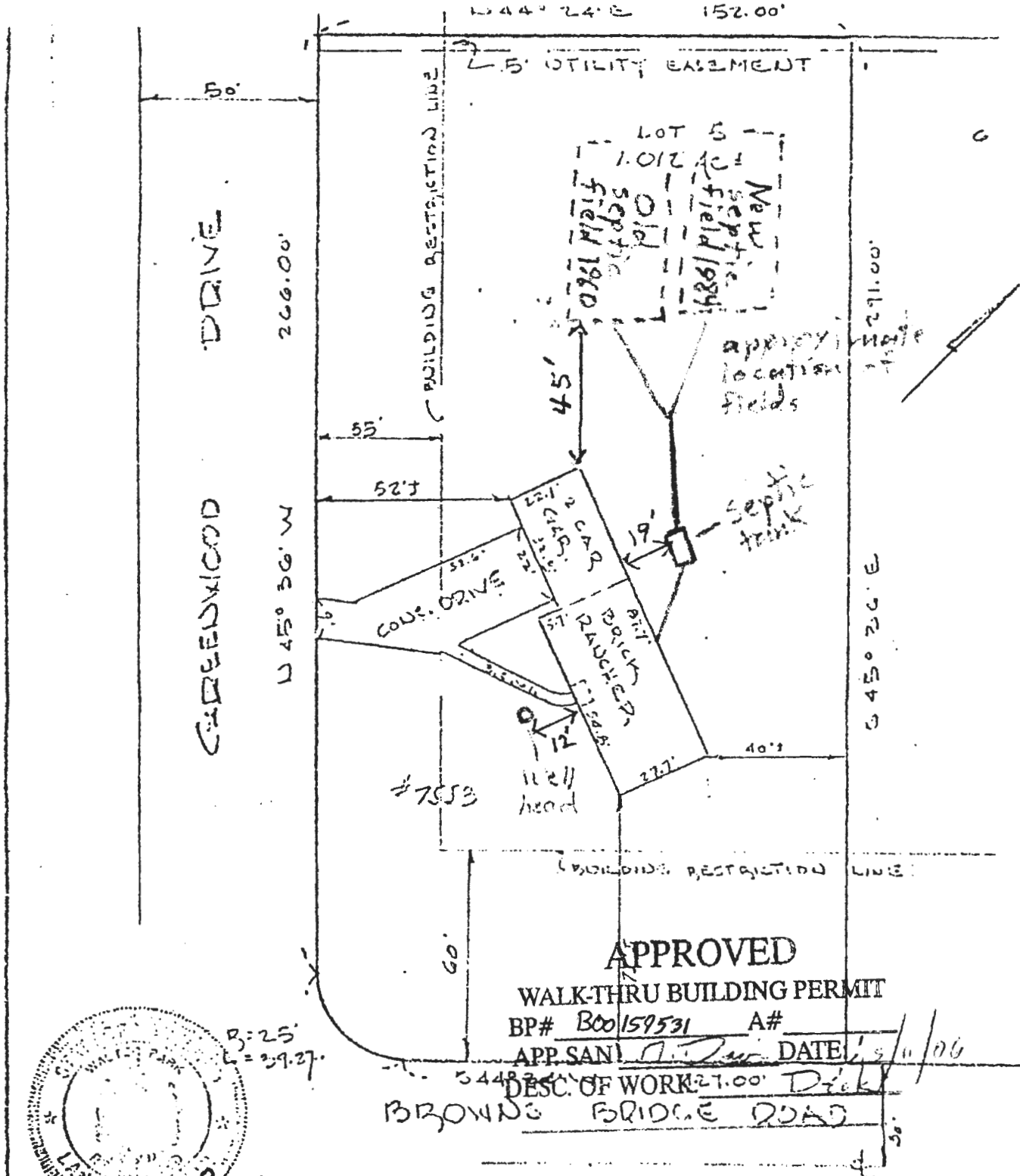

APPROVED
 WALK-THRU BUILDING PERMIT
 BP# B00159531 A#
 APP. SANI. DATE 1/9/06
 DESC. OF WORK: 27.00' Deck

BROWNS BRIDGE ROAD



Walter Parks

I HEREBY CERTIFY THAT I HAVE
 LOCATED THE IMPROVEMENTS AS SHOWN.

WALTER PARK REG. L.S. #5539
 SURVEYING ASSOCIATION

LOCATION SURVEY

Lot 5 Map of Greenwood Farms
 Section 1 Plat Book 5 Folio 25
 5th Election District Howard County
 Scale 1"=40' January 9 1976



Dr. Mark L. Tucker
 7553 Greenwood Dr.
 Highland, MD 20777-9563

HOUSE

TWO-CAR GARAGE

- deck and rails 2x6
- joist 2x8 16" on center
- outside posts 6x6
- underneath deck posts 4x4 4' apart under 2x8 beam
- beams are 6' apart

- 2 x 6 x 8
- 2 x 6 x 12
- 2 x 8 x 12
- 2 x 8 x 8
- 4 x 4 x 8
- 6 x 6 x 12

APPROVED
 WALK-THRU BUILDING PERMIT
 BP# B00159531 A#
 APP. BY: [Signature] DATE: 5/11/04
 DESC. OF WORK: Deck

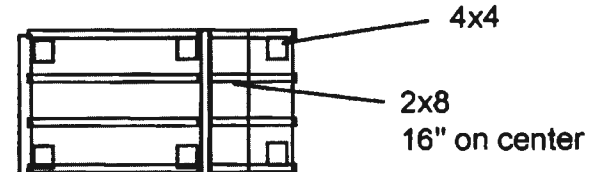

5'8"

Existing deck and porch

Existing 232 sq ft
 New 370 sq ft
 Total 602 sq ft

2x8
 16" on center

6x6

Two 2x8

4x4

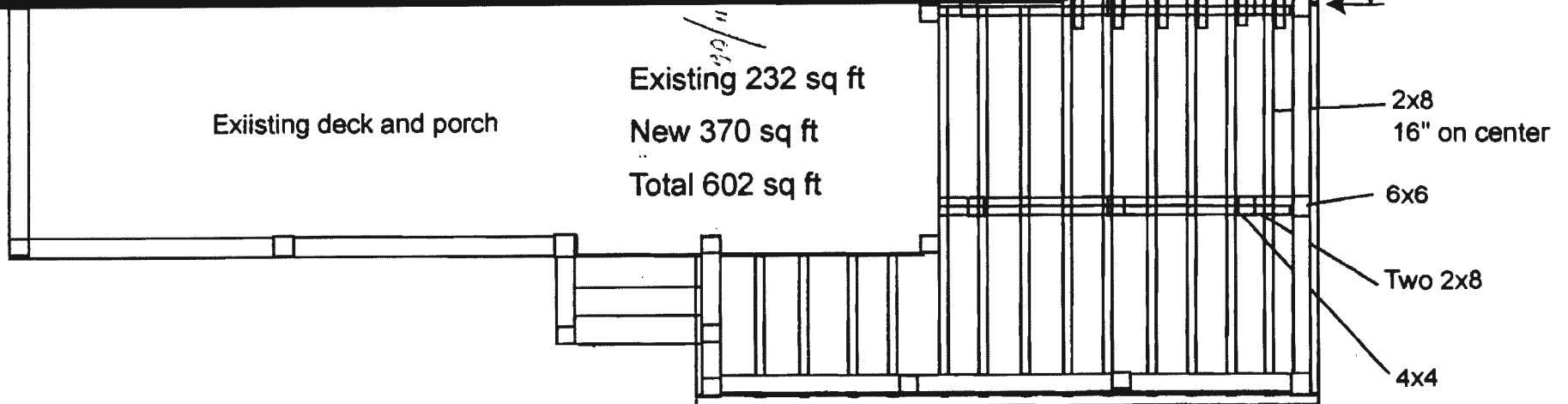

Well 

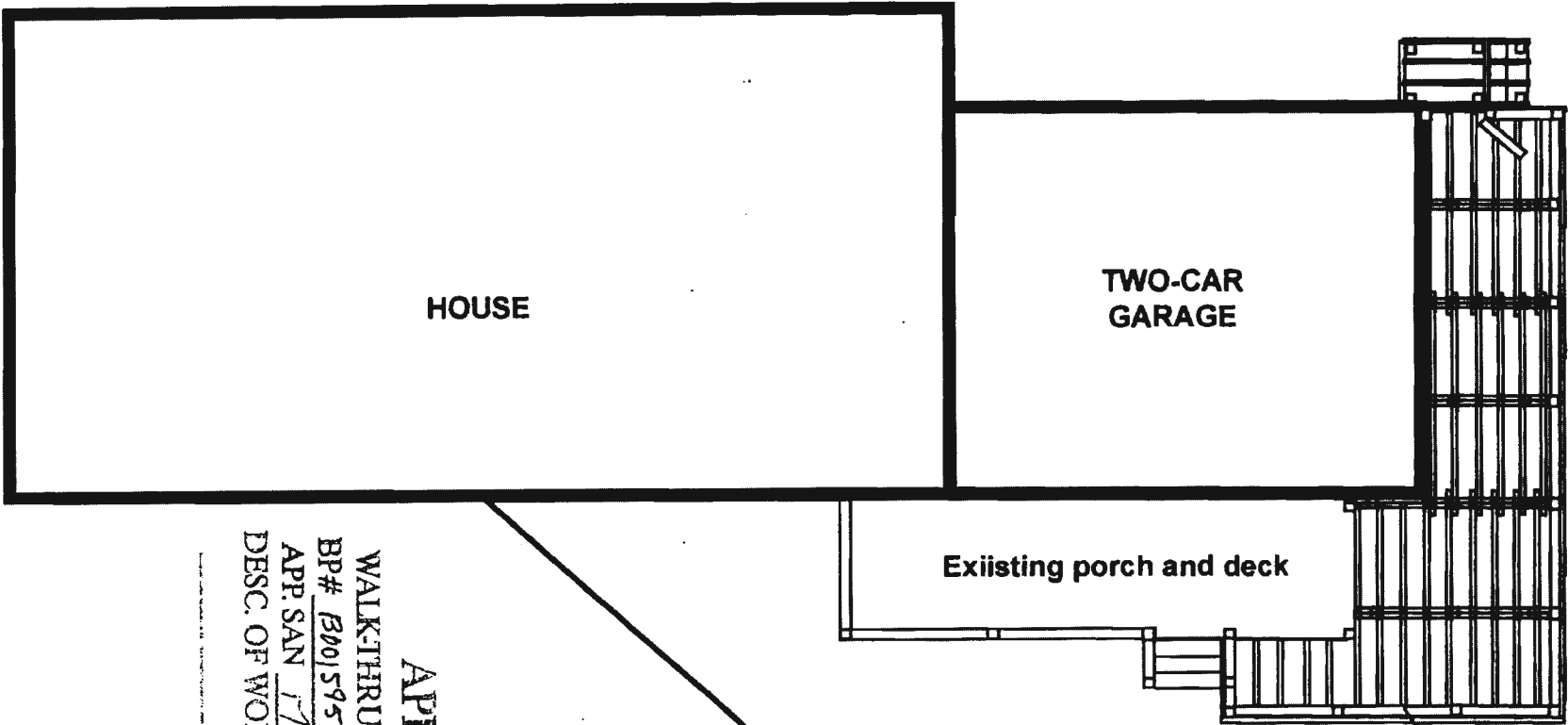

APPROVED

WALK-THRU BUILDING PERMIT

BP# B00159531 A#

APP SAN T. J. Davis DATE: 2/11/00

DESC. OF WORK: Deck