

SOILS TABLE (WITHIN SITE)

SYMBOL	RATING	NAME	K FACTOR
GgB	(B)	GLENELG LOAM, 3-8% SLOPES.	.37
GgC	(B)	GLENELG LOAM, 8-15% SLOPES.	.43

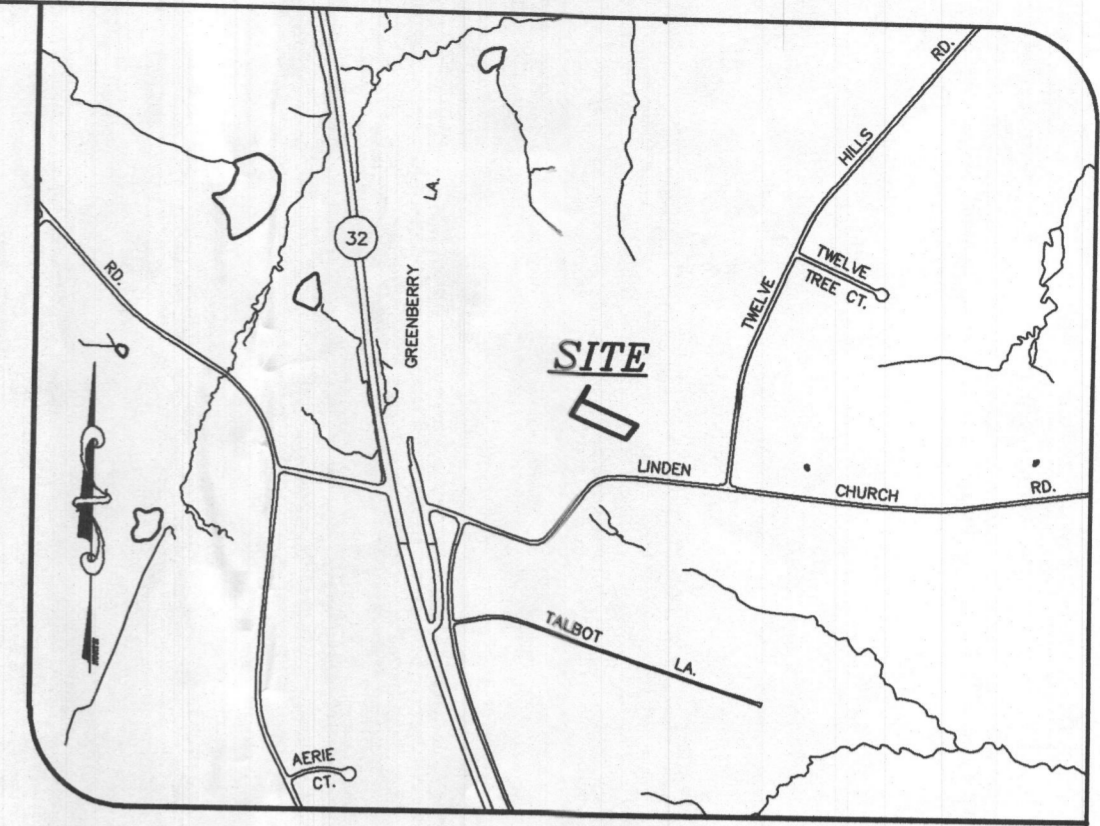

VICINITY MAP
SCALE: 1"=1200'

project	15-005	date	10/06/20
illustration	TMH	engineering	TMH
scale	1"=50'	approval	SAA
no.		description	revisions
		date	

GREENBERRY, LOT 21
5007 ALTOGETHER WAY, CLARKSVILLE MD
TAX MAP 28, GRID 09, PARCEL 48
HOWARD COUNTY
FIFTH ELECTION DISTRICT
REVISED PERCOLATION CERTIFICATION PLAN

GENERAL NOTES:

- THE SUBJECT PROPERTY IS ZONED RR-DEO PER THE 10/06/2013 COMPREHENSIVE ZONING PLAN.
- PARCEL BACKGROUND:**
ADDRESS : 5007 ALTOGETHER WAY, CLARKSVILLE, MD 21029
TAX MAP 28; GRID 09; PARCEL 48; LOT 21
ELECTION DISTRICT : FIFTH
DEED REFERENCE: 17065 / 389
RECORD PLAT NO: 23453-61
AREA : 41,967 SQ.FT.
TOTAL NUMBER OF UNITS : 1 EXISTING HOUSE
TYPE OF PROPOSED UNIT : SFD
PROPOSED USE FOR SITE : RESIDENTIAL.
- PROJECT BOUNDARY IS BASED ON A BOUNDARY SURVEY PERFORMED BY MILDENBERG, BOENDER & ASSOC ON OR ABOUT NOV., 2012.
- TOPOGRAPHY SHOWN IS BASED ON ARIAL SURVEY FLOWN BY WINGS TOPOGRAPHY INC, PERFORMED ON OR ABOUT MARCH 2007 AND FIELD VERIFIED BY MILDENBERG, BOENDER & ASSOC.
- HORIZONTAL AND VERTICAL DATUMS ARE RELATED TO THE MARYLAND STATE PLANE COORDINATE SYSTEM AS PROJECTED FROM HOWARD COUNTY CONTROL STATIONS NO. 28EA & 28EB.
STA. No. 28EA: N 572,158.9852; E 1,319,400.6816; EL. 485.012
STA. No. 28EB: N 569,537.3657; E 1,322,113.5747; EL. 436.733
- ALL WELLS AND SEPTIC SYSTEMS LOCATED WITHIN 100' OF THE PROPERTY BOUNDARIES AND 200' DOWN GRADIENT OF ANY WELLS AND/OR SEPTIC SYSTEMS HAVE BEEN SHOWN.
- SOILS LOCATION AND CLASSIFICATION BASED ON HOWARD COUNTY GIS SOIL SURVEY
- WELL LOCATIONS SHOWN ARE BASED ON HEALTH DEPARTMENT RECORDS VERIFIED BY FIELD VISIT.
- ANY CHANGES TO A PRIVATE SEWERAGE AREA SHALL REQUIRE A REVISED PERCOLATION CERTIFICATION PLAN.
- SEPTIC TANKS AND DRAIN FIELD SHOWN IS BASED ON DATA PROVIDED BY HOWARD COUNTY HEALTH DEPARTMENT.
- THIS AREA DESIGNATES A PRIVATE SEWERAGE AREA 10,000 SQ. FT. AS REQUIRED BY THE MARYLAND STATE DEPARTMENT OF ENVIRONMENT FOR INDIVIDUAL SEWERAGE DISPOSAL IMPROVEMENTS OF ANY NATURE IN THIS AREA ARE RESTRICTED UNTIL PUBLIC SEWERAGE IS AVAILABLE. THIS EASEMENT SHALL BECOME NULL AND VOID UPON CONNECTION TO A PUBLIC SEWERAGE SYSTEM. THE COUNTY HEALTH OFFICER SHALL HAVE THE AUTHORITY TO GRANT ADJUSTMENTS TO THE PRIVATE SEWERAGE EASEMENT. RECORDATION OF A MODIFIED EASEMENT SHALL NOT BE NECESSARY.

10.15.20
Print email

LEGEND

- PASSED TEST PIT
- EXISTING WELL
- POTABLE WATER WELL ZONES

WELL CERTIFICATION:
THE EXISTING WELL, TAG NO. H0-14-0167, HAS BEEN FIELD LOCATED AND IS ACCURATELY SHOWN

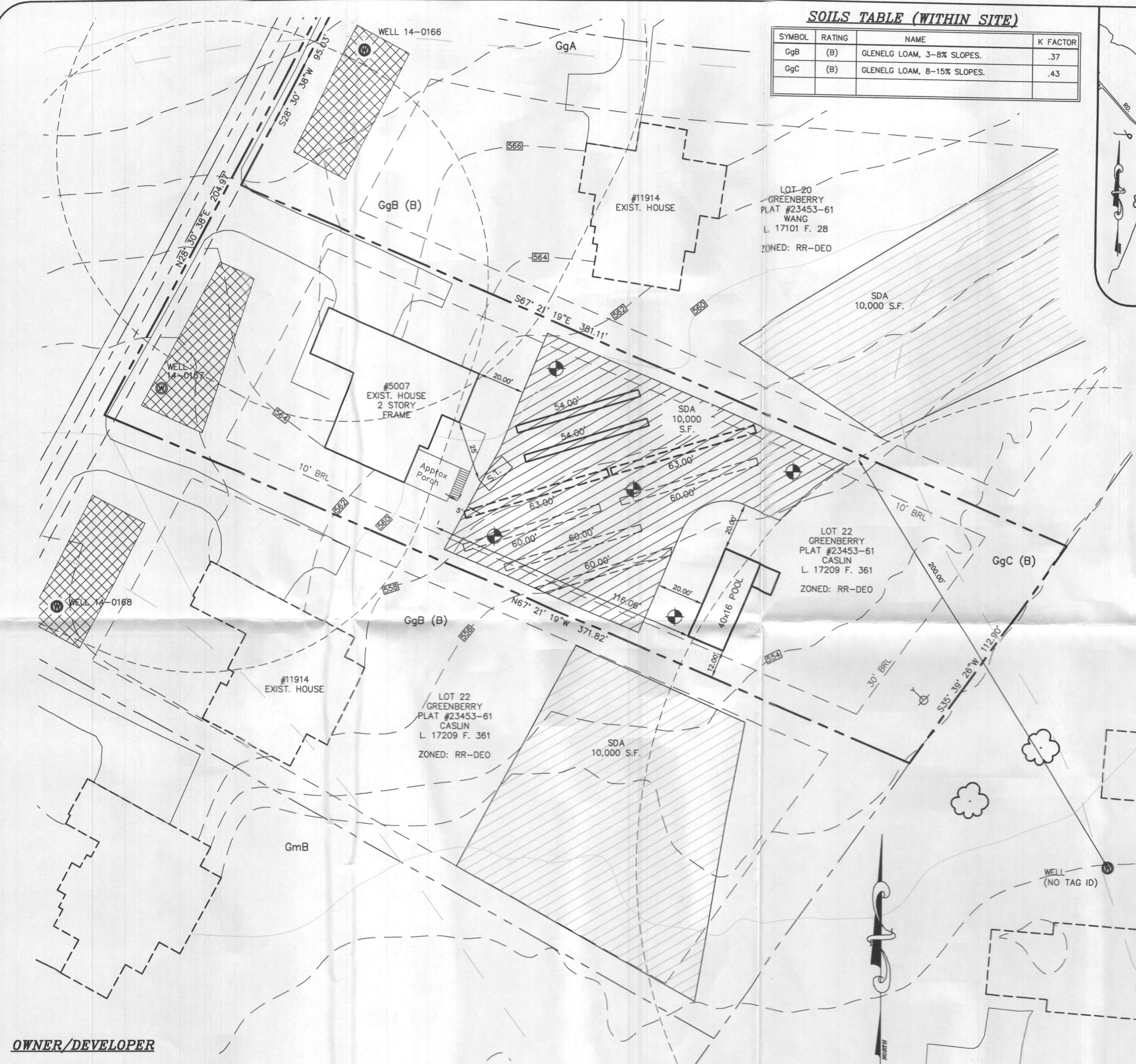

OWNER/DEVELOPER

JONATHAN WEINER &
KATE WEINER
15007 ALTOGETHER WAY
CLARKSVILLE, MARYLAND 21029
(410)465-5739

APPROVED FOR PRIVATE WATER AND PRIVATE SEWERAGE SYSTEMS
HOWARD COUNTY HEALTH DEPARTMENT



I HEREBY CERTIFY THAT THESE DOCUMENTS WERE PREPARED OR APPROVED BY ME AND THAT I AM A DULY LICENSED PROFESSIONAL ENGINEER UNDER THE LAWS OF THE STATE OF MARYLAND, LICENSE NO. 26859, EXP DATE 08/08/21

SAMER A. ALOMER P.E. DATE:

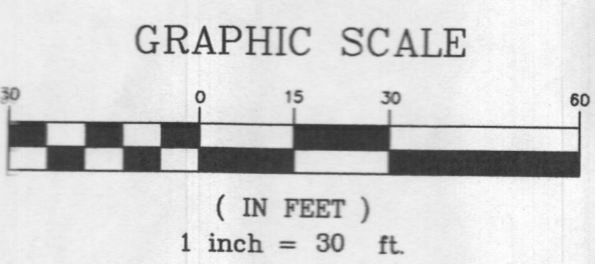

MILDENBERG, BOENDER & ASSOC., INC.
Engineers Planners Surveyors
7350-B Grace Drive, Columbia, Maryland 21044
(410) 997-0296 Fax (410) 997-0298 Fax

SOILS TABLE (WITHIN SITE)

SYMBOL	RATING	NAME	K FACTOR
GgB	(B)	GLENELG LOAM, 3-8% SLOPES.	.37
GgC	(B)	GLENELG LOAM, 8-15% SLOPES.	.43

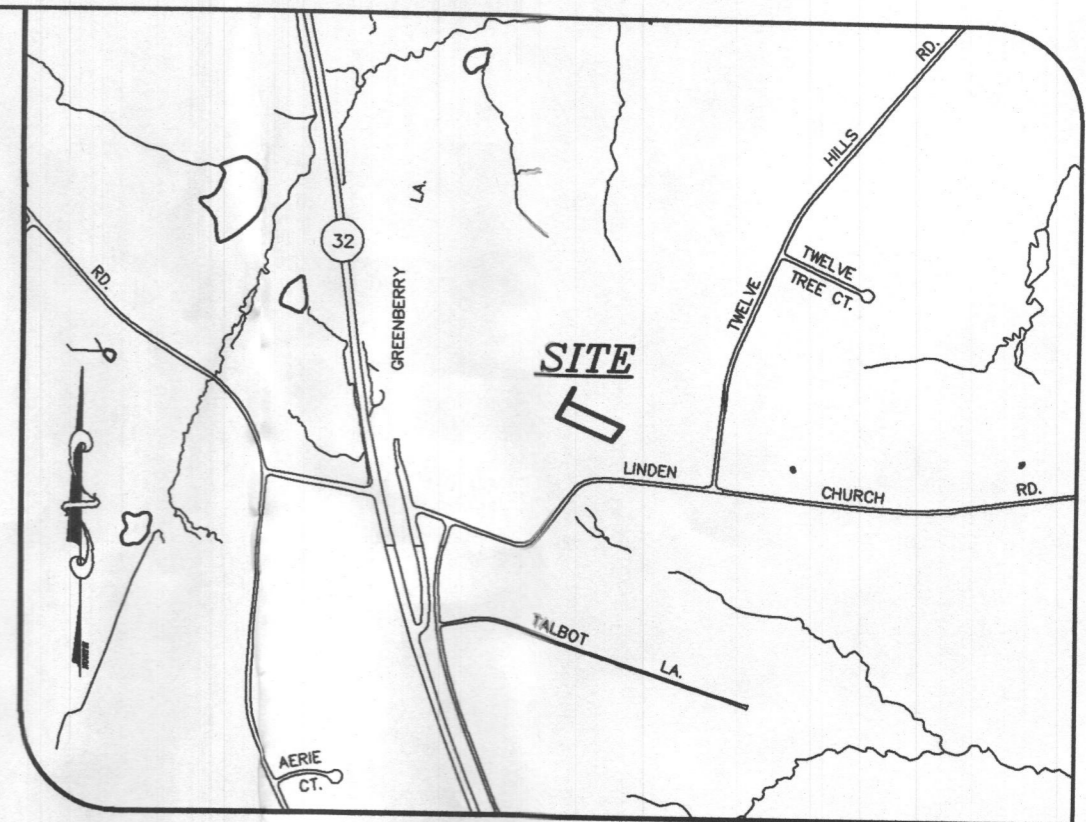

VICINITY MAP
SCALE: 1"=1200'

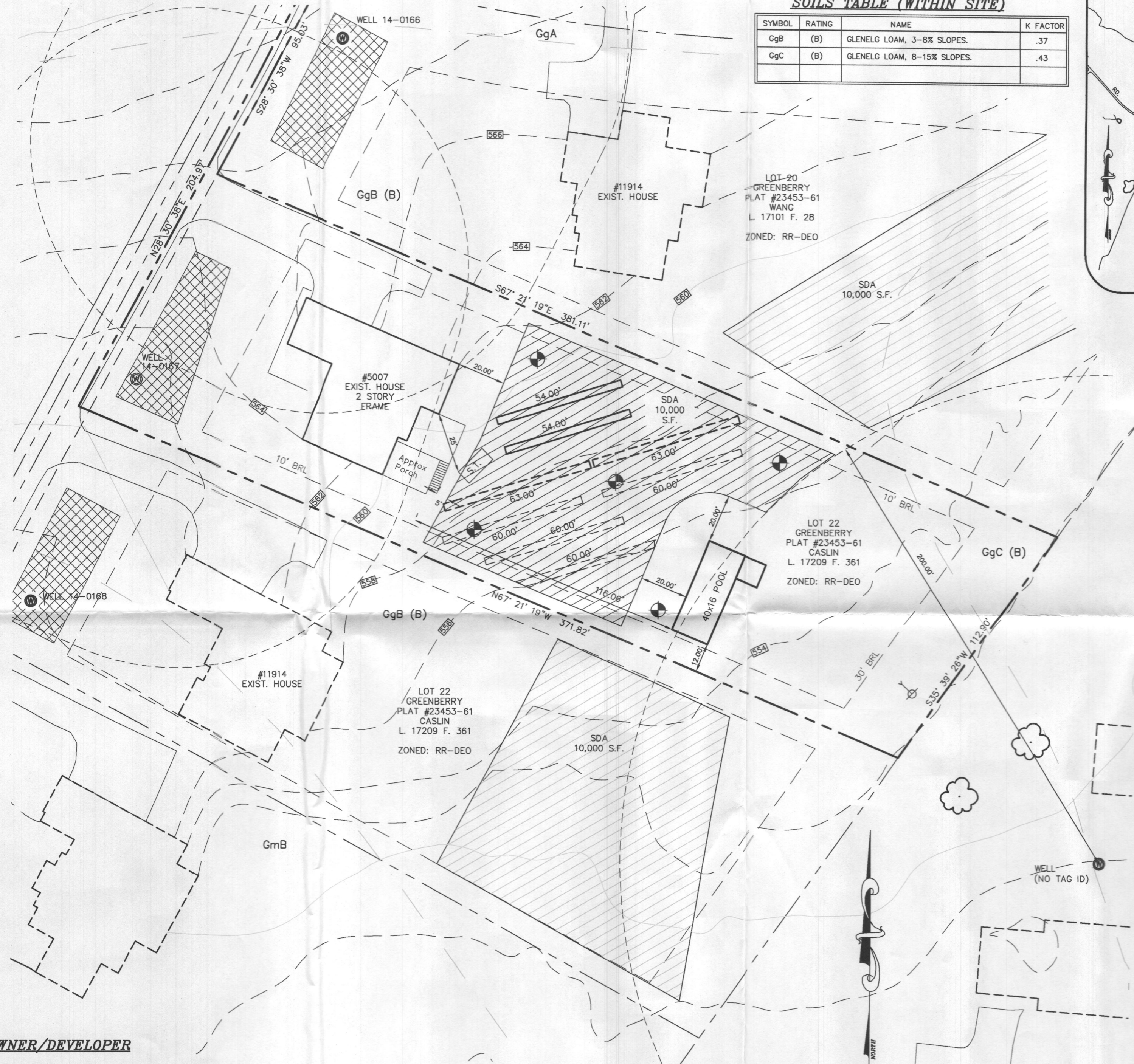

GENERAL NOTES:

- THE SUBJECT PROPERTY IS ZONED RR-DEO PER THE 10/06/2013 COMPREHENSIVE ZONING PLAN.
- PARCEL BACKGROUND:**
ADDRESS : 5007 ALTOGETHER WAY, CLARKSVILLE, MD 21029
TAX MAP 28; GRID 09; PARCEL 48; LOT 21
ELECTION DISTRICT : FIFTH
DEED REFERENCE: 17065 / 389
RECORD PLAT NO: 23453-61
AREA : 41,967 SQ.FT.
TOTAL NUMBER OF UNITS : 1 EXISTING HOUSE
TYPE OF PROPOSED UNIT : SFD
PROPOSED USE FOR SITE : RESIDENTIAL.
- PROJECT BOUNDARY IS BASED ON A BOUNDARY SURVEY PERFORMED BY MILDENBERG, BOENDER & ASSOC ON OR ABOUT NOV., 2012.
- TOPOGRAPHY SHOWN IS BASED ON ARIAL SURVEY FLOWN BY WINGS TOPOGRAPHY INC, PERFORMED ON OR ABOUT MARCH 2007 AND FIELD VERIFIED BY MILDENBERG, BOENDER & ASSOC.
- HORIZONTAL AND VERTICAL DATUMS ARE RELATED TO THE MARYLAND STATE PLANE COORDINATE SYSTEM AS PROJECTED FROM HOWARD COUNTY CONTROL STATIONS NO. 28EA & 28EB.
STA. No. 28EA: N 572,158.9852; E 1,319,400.6816; EL. 485.012
STA. No. 28EB: N 569,537.3657; E 1,322,113.5747; EL. 436.733
- ALL WELLS AND SEPTIC SYSTEMS LOCATED WITHIN 100' OF THE PROPERTY BOUNDARIES AND 200' DOWN GRADIENT OF ANY WELLS AND/OR SEPTIC SYSTEMS HAVE BEEN SHOWN.
- SOILS LOCATION AND CLASSIFICATION BASED ON HOWARD COUNTY GS SOIL SURVEY
- WELL LOCATIONS SHOWN ARE BASED ON HEALTH DEPARTMENT RECORDS VERIFIED BY FIELD VISIT.
- ANY CHANGES TO A PRIVATE SEWAGE AREA SHALL REQUIRE A REVISED PERCOLATION CERTIFICATION PLAN.
- SEPTIC TANKS AND DRAIN FIELD SHOWN IS BASED ON DATA PROVIDED BY HOWARD COUNTY HEALTH DEPARTMENT.
- THIS AREA DESIGNATES A PRIVATE SEWAGE AREA 10,000 SQ. FT. AS REQUIRED BY THE MARYLAND STATE DEPARTMENT OF ENVIRONMENT FOR INDIVIDUAL SEWERAGE DISPOSAL. IMPROVEMENTS OF ANY NATURE IN THIS AREA ARE RESTRICTED UNTIL PUBLIC SEWERAGE IS AVAILABLE. THIS EASEMENT SHALL BECOME NULL AND VOID UPON CONNECTION TO A PUBLIC SEWERAGE SYSTEM. THE COUNTY HEALTH OFFICER SHALL HAVE THE AUTHORITY TO GRANT ADJUSTMENTS TO THE PRIVATE SEWERAGE EASEMENT. RECORDATION OF A MODIFIED EASEMENT SHALL NOT BE NECESSARY.

OWNER/DEVELOPER

JONATHAN WEINER &
KATE WEINER
15007 ALTOGETHER WAY
CLARKSVILLE, MARYLAND 21029
(410)465-5739

APPROVED FOR PRIVATE WATER AND PRIVATE SEWERAGE SYSTEMS
HOWARD COUNTY HEALTH DEPARTMENT



I HEREBY CERTIFY THAT THESE DOCUMENTS WERE PREPARED OR APPROVED BY ME AND THAT I AM A DULY LICENSED PROFESSIONAL ENGINEER UNDER THE LAWS OF THE STATE OF MARYLAND, LICENSE NO. 26859, EXP DATE 08/08/21

SAMER A. ALOMER P.E.

DATE:

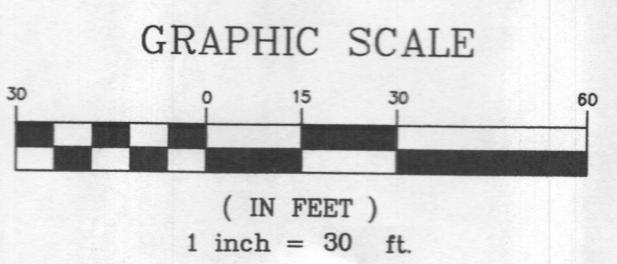

LEGEND

- PASSED TEST PIT
- EXISTING WELL
- POTABLE WATER WELL ZONES

WELL CERTIFICATION:
THE EXISTING WELL, TAG NO. HO-14-0167, HAS BEEN FIELD LOCATED AND IS ACCURATELY SHOWN

project	date	approval
15-005	10/06/20	SAA
illustration	engineering	
TMH	TMH	
scale	1"=60'	

no.	description	date
	revisions	

MILDENBERG, BOENDER & ASSOC., INC.
Engineers Planners Surveyors
7850-B Grace Drive, Columbia, Maryland 21044
(410) 997-0286 Fax (410) 997-0288 Fax

GREENBERRY, LOT 21
5007 ALTOGETHER WAY, CLARKSVILLE MD
TAX MAP 28, GRID 09, PARCEL 48
HOWARD COUNTY
FIFTH ELECTION DISTRICT

REVISED PERCOLATION CERTIFICATION PLAN

MILDENBERG, BOENDER & ASSOC., INC.
Engineers Planners Surveyors
7850-B Grace Drive, Columbia, Maryland 21044
(410) 997-0286 Fax (410) 997-0288 Fax

M:\2018\15-005 Greenberry_NVL.ctb_21115-005 new SDA lcl21.dwg

• Show area removed & area added.

• Label test holes

• 'new area goes to S'

of prop. lines,

• purpose statement

SOILS TABLE (WITHIN SITE)

SYMBOL	RATING	NAME	K FACTOR
GgB	(B)	GLENELG LOAM, 3-8% SLOPES.	.37
GgC	(B)	GLENELG LOAM, 8-15% SLOPES.	.43

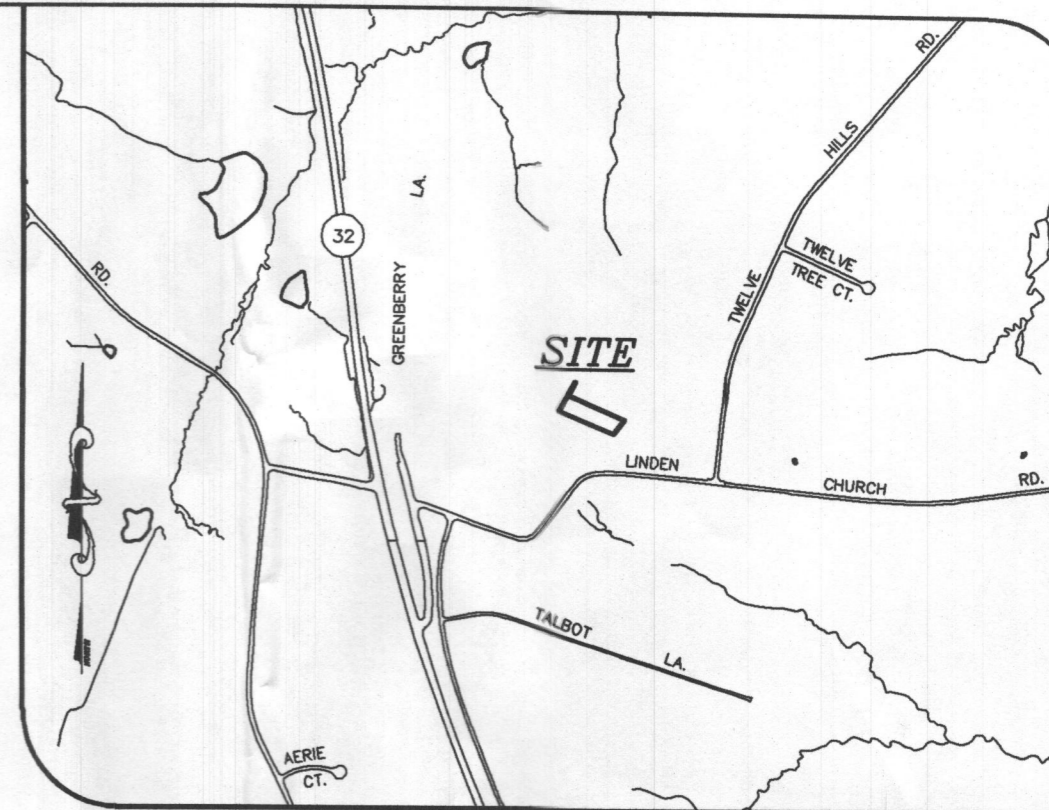

VICINITY MAP
SCALE: 1"=1200'

Project	15-005	date	10/05/20
Illustration	TMH	engineering	TMH
scale	1"=50'	approval	SAA

no.	description	date
	revisions	

GREENBERRY, LOT 21
5007 ALTOGETHER WAY, CLARKSVILLE MD
TAX MAP 28, GRID 09, PARCEL 48
HOWARD COUNTY
FIFTH ELECTION DISTRICT
REVISED PERCOLATION CERTIFICATION PLAT

MILDENBERG, BOENDER & ASSOC., INC.
Engineers Planners Surveyors
7350-B Grace Drive, Columbia, Maryland 21044
(410) 997-0298 Bldg. (410) 997-0298 Fax.

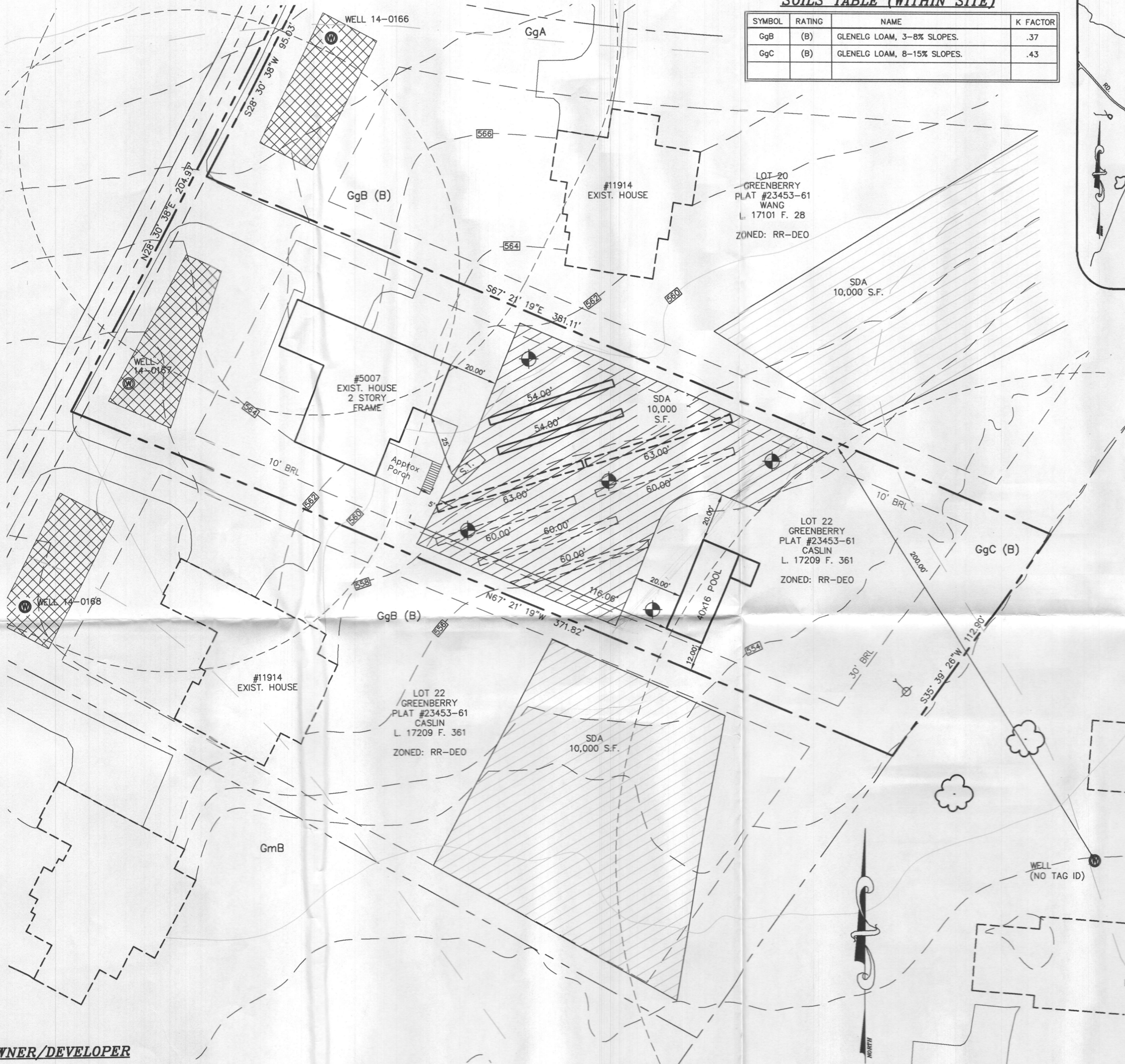

GENERAL NOTES:

- THE SUBJECT PROPERTY IS ZONED RR-DEO PER THE 10/06/2013 COMPREHENSIVE ZONING PLAN.
- PARCEL BACKGROUND:**
ADDRESS: 5007 ALTOGETHER WAY, CLARKSVILLE, MD 21029
TAX MAP 28; GRID 09; PARCEL 48; LOT 21
ELECTION DISTRICT: FIFTH
DEED REFERENCE: 17065 / 389
RECORD PLAT NO: 23453-61
AREA: 41,967 SQ.FT.
TOTAL NUMBER OF UNITS: 1 EXISTING HOUSE
TYPE OF PROPOSED UNIT: SFD
PROPOSED USE FOR SITE: RESIDENTIAL.
- PROJECT BOUNDARY IS BASED ON A BOUNDARY SURVEY PERFORMED BY MILDENBERG, BOENDER & ASSOC ON OR ABOUT NOV., 2012.
- TOPOGRAPHY SHOWN IS BASED ON ARIAL SURVEY FLOWN BY WINGS TOPOGRAPHY INC, PERFORMED ON OR ABOUT MARCH 2007 AND FIELD VERIFIED BY MILDENBERG, BOENDER & ASSOC.
- HORIZONTAL AND VERTICAL DATUMS ARE RELATED TO THE MARYLAND STATE PLANE COORDINATE SYSTEM AS PROJECTED FROM HOWARD COUNTY CONTROL STATIONS NO. 28EA & 28EB.
STA. No. 28EA: N 572,158.9852; E 1,319,400.6816; EL. 485.012
STA. No. 28EB: N 569,537.3657; E 1,322,113.5747; EL. 436.733
- ALL WELLS AND SEPTIC SYSTEMS LOCATED WITHIN 100' OF THE PROPERTY BOUNDARIES AND 200' DOWN GRADIENT OF ANY WELLS AND/OR SEPTIC SYSTEMS HAVE BEEN SHOWN.
- SOILS LOCATION AND CLASSIFICATION BASED ON HOWARD COUNTY GIS SOIL SURVEY
- WELL LOCATIONS SHOWN ARE BASED ON HEALTH DEPARTMENT RECORDS VERIFIED BY FIELD VISIT.
- ANY CHANGES TO A PRIVATE SEWAGE AREA SHALL REQUIRE A REVISED PERCOLATION CERTIFICATION PLAN.
- SEPTIC TANKS AND DRAIN FIELD SHOWN IS BASED ON DATA PROVIDED BY HOWARD COUNTY HEALTH DEPARTMENT.
- THIS AREA DESIGNATES A PRIVATE SEWAGE AREA 10,000 SQ. FT. AS REQUIRED BY THE MARYLAND STATE DEPARTMENT OF ENVIRONMENT FOR INDIVIDUAL SEWAGE DISPOSAL IMPROVEMENTS OF ANY NATURE IN THIS AREA ARE RESTRICTED UNTIL PUBLIC SEWAGE IS AVAILABLE. THIS EASEMENT SHALL BECOME NULL AND VOID UPON CONNECTION TO A PUBLIC SEWAGE SYSTEM. THE COUNTY HEALTH OFFICER SHALL HAVE THE AUTHORITY TO GRANT ADJUSTMENTS TO THE PRIVATE SEWAGE EASEMENT. RECORDATION OF A MODIFIED EASEMENT SHALL NOT BE NECESSARY.

OWNER/DEVELOPER

JONATHAN WEINER &
KATE WEINER
15007 ALTOGETHER WAY
CLARKSVILLE, MARYLAND 21029
(410)465-5739

APPROVED FOR PRIVATE WATER AND PRIVATE SEWAGE SYSTEMS
HOWARD COUNTY HEALTH DEPARTMENT



I HEREBY CERTIFY THAT THESE DOCUMENTS WERE PREPARED OR APPROVED BY ME AND THAT I AM A DULY LICENSED PROFESSIONAL ENGINEER UNDER THE LAWS OF THE STATE OF MARYLAND, LICENSE NO. 26859, EXP DATE 08/08/21

SAMER A. ALOMER P.E. DATE:

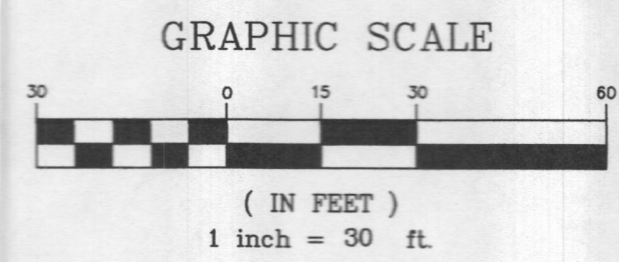

LEGEND

- PASSED TEST PIT
- EXISTING WELL
- POTABLE WATER WELL ZONES

WELL CERTIFICATION:
THE EXISTING WELL, TAG NO. HO-14-0167, HAS BEEN FIELD LOCATED AND IS ACCURATELY SHOWN

M1-2018115-005 Greenberry_NV\Lot_21\115-005 new SDA lot21.dwg

SOILS TABLE (WITHIN SITE)

SYMBOL	RATING	NAME	K FACTOR
GgB	(B)	GLENELG LOAM, 3-8% SLOPES.	.37
GgC	(B)	GLENELG LOAM, 8-15% SLOPES.	.43

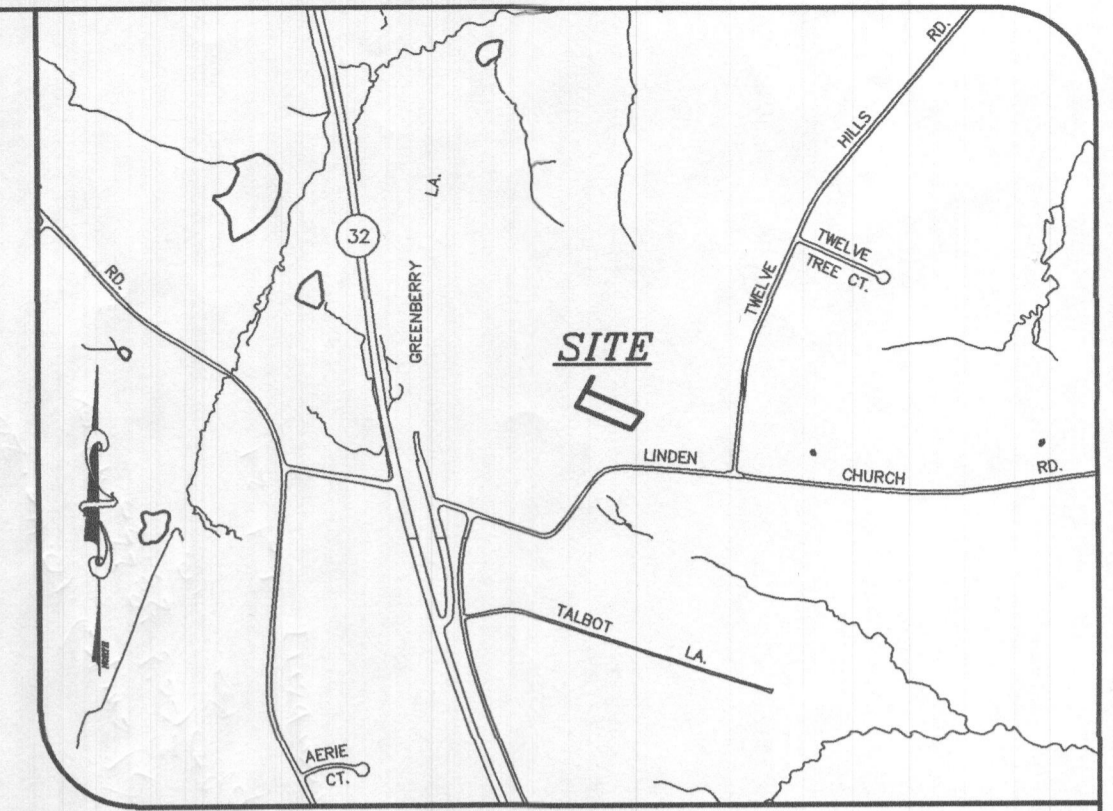

VICINITY MAP
SCALE: 1"=1200'

THE PURPOSE OF THE PLAN IS TO REVISE THE EXISTING SEPTIC DISPOSAL AREA (SDA) TO ALLOW FOR A POOL TO BE BUILT ON THE LOT 21

GENERAL NOTES:

1. THE SUBJECT PROPERTY IS ZONED RR-DEO PER THE 10/06/2013 COMPREHENSIVE ZONING PLAN.
2. **PARCEL BACKGROUND:**
ADDRESS : 5007 ALTOGETHER WAY, CLARKSVILLE, MD 21029
TAX MAP 28; GRID 09; PARCEL 48; LOT 21
ELECTION DISTRICT : FIFTH
DEED REFERENCE: 17065 / 389
RECORD PLAT NO: 23453-61
AREA : 41,967 SQ.FT.
TOTAL NUMBER OF UNITS : 1 EXISTING HOUSE
TYPE OF PROPOSED UNIT : SFD
PROPOSED USE FOR SITE : RESIDENTIAL
3. PROJECT BOUNDARY IS BASED ON A BOUNDARY SURVEY PERFORMED BY MILDENBERG, BOENDER & ASSOC ON OR ABOUT NOV., 2012.
4. TOPOGRAPHY SHOWN IS BASED ON ARIAL SURVEY FLOWN BY WINGS TOPOGRAPHY INC, PERFORMED ON OR ABOUT MARCH 2007 AND FIELD VERIFIED BY MILDENBERG, BOENDER & ASSOC.
5. HORIZONTAL AND VERTICAL DATUMS ARE RELATED TO THE MARYLAND STATE PLANE COORDINATE SYSTEM AS PROJECTED FROM HOWARD COUNTY CONTROL STATIONS NO. 28EA & 28EB.
STA. No. 28EA: N 572,158.9852; E 1,319,400.6816; EL. 485.012
STA. No. 28EB: N 569,537.3657; E 1,322,113.5747; EL. 436.733
6. ALL WELLS AND SEPTIC SYSTEMS LOCATED WITHIN 100' OF THE PROPERTY BOUNDARIES AND 200' DOWN GRADIENT OF ANY WELLS AND/OR SEPTIC SYSTEMS HAVE BEEN SHOWN.
7. SOILS LOCATION AND CLASSIFICATION BASED ON HOWARD COUNTY GIS SOIL SURVEY
8. WELL LOCATIONS SHOWN ARE BASED ON HEALTH DEPARTMENT RECORDS VERIFIED BY FIELD VISIT.
9. ANY CHANGES TO A PRIVATE SEWAGE AREA SHALL REQUIRE A REVISED PERCOLATION CERTIFICATION PLAN.
10. SEPTIC TANKS AND DRAIN FIELD SHOWN IS BASED ON DATA PROVIDED BY HOWARD COUNTY HEALTH DEPARTMENT.
11. THIS AREA DESIGNATES A PRIVATE SEWAGE AREA 10,000 SQ. FT. AS REQUIRED BY THE MARYLAND STATE DEPARTMENT OF ENVIRONMENT FOR INDIVIDUAL SEWAGE DISPOSAL IMPROVEMENTS OF ANY NATURE IN THIS AREA ARE RESTRICTED UNTIL PUBLIC SEWAGE IS AVAILABLE. THIS EASEMENT SHALL BECOME NULL AND VOID UPON CONNECTION TO A PUBLIC SEWAGE SYSTEM. THE COUNTY HEALTH OFFICER SHALL HAVE THE AUTHORITY TO GRANT ADJUSTMENTS TO THE PRIVATE SEWAGE EASEMENT. RECORDATION OF A MODIFIED EASEMENT SHALL NOT BE NECESSARY.

LEGEND

- PASSED TEST PIT
- EXISTING WELL
- POTABLE WATER WELL ZONES

WELL CERTIFICATION:

THE EXISTING WELL, TAG NO. HO-14-0167, HAS BEEN FIELD LOCATED AND IS ACCURATELY SHOWN

GRAPHIC SCALE

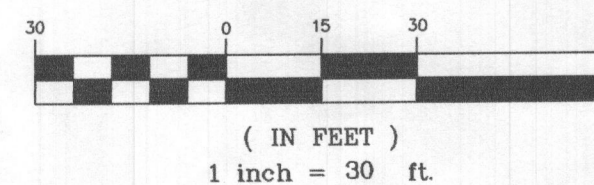

OWNER/DEVELOPER

JONATHAN WEINER &
KATE WEINER
15007 ALTOGETHER WAY
CLARKSVILLE, MARYLAND 21029
(410)465-5739

APPROVED FOR PRIVATE WATER AND PRIVATE SEWAGE SYSTEMS
HOWARD COUNTY HEALTH DEPARTMENT

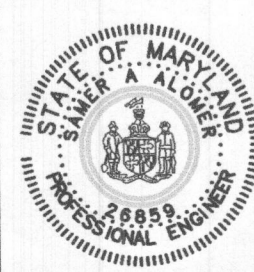

I HEREBY CERTIFY THAT THESE DOCUMENTS WERE PREPARED OR APPROVED BY ME AND THAT I AM A DULY LICENSED PROFESSIONAL ENGINEER UNDER THE LAWS OF THE STATE OF MARYLAND, LICENSE NO. 26859, EXP DATE 08/08/21

SAMER A. ALOMER P.E.

DATE:

11/6/2020
HOWARD COUNTY HEALTH OFFICER

Project	date	10/16/20	illustration	engineering
TMH	TMH	TMH	TMH	TMH
scale	scale	1"=60'	approval	approval
no.	no.	no.	revisions	revisions

GREENBERRY, LOT 21
5007 ALTOGETHER WAY, CLARKSVILLE MD
TAX MAP 28, GRID 09, PARCEL 48
FIFTH ELECTION DISTRICT
HOWARD COUNTY
REVISED PERCOLATION CERTIFICATION PLAN

MILDENBERG, BOENDER & ASSOC., INC.
Engineers Planners Surveyors
7860-P Grace Drive, Columbia, Maryland, 21044
(410) 997-0288 Fax. (410) 997-0286 Bul.

SOILS TABLE (WITHIN SITE)

SYMBOL	RATING	NAME	K FACTOR
GgB	(B)	GLENELG LOAM, 3-8% SLOPES.	.37
GgC	(B)	GLENELG LOAM, 8-15% SLOPES.	.43

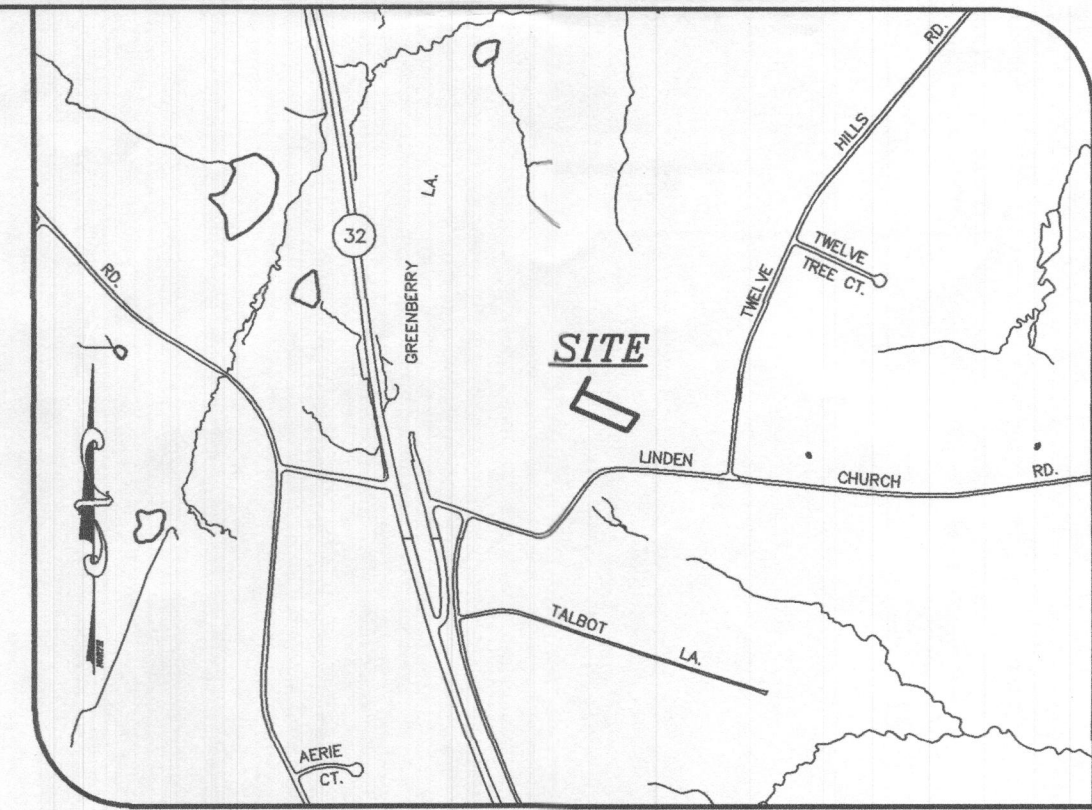

VICINITY MAP
SCALE: 1"=1200'

THE PURPOSE OF THE PLAN IS TO REVISE THE EXISTING SEPTIC DISPOSAL AREA (SDA) TO ALLOW FOR A POOL TO BE BUILT ON THE LOT 21

GENERAL NOTES:

- THE SUBJECT PROPERTY IS ZONED RR-DEO PER THE 10/06/2013 COMPREHENSIVE ZONING PLAN.
- PARCEL BACKGROUND:**
ADDRESS : 5007 ALTOGETHER WAY, CLARKSVILLE, MD 21029
TAX MAP 28; GRID 09; PARCEL 48; LOT 21
ELECTION DISTRICT : FIFTH
DEED REFERENCE: 17065 / 389
RECORD PLAT NO: 23453-61
AREA : 41,967 SQ.FT.
TOTAL NUMBER OF UNITS : 1 EXISTING HOUSE
TYPE OF PROPOSED UNIT : SFD
PROPOSED USE FOR SITE : RESIDENTIAL.
- PROJECT BOUNDARY IS BASED ON A BOUNDARY SURVEY PERFORMED BY MILDENBERG, BOENDER & ASSOC ON OR ABOUT NOV., 2012.
- TOPOGRAPHY SHOWN IS BASED ON ARIAL SURVEY FLOWN BY WINGS TOPOGRAPHY INC, PERFORMED ON OR ABOUT MARCH 2007 AND FIELD VERIFIED BY MILDENBERG, BOENDER & ASSOC.
- HORIZONTAL AND VERTICAL DATUMS ARE RELATED TO THE MARYLAND STATE PLANE COORDINATE SYSTEM AS PROJECTED FROM HOWARD COUNTY CONTROL STATIONS NO. 28EA & 28EB.
STA. No. 28EA: N 572,158.9852; E 1,319,400.6816; EL. 485.012
STA. No. 28EB: N 569,537.3657; E 1,322,113.5747; EL. 436.733
- ALL WELLS AND SEPTIC SYSTEMS LOCATED WITHIN 100' OF THE PROPERTY BOUNDARIES AND 200' DOWN GRADIENT OF ANY WELLS AND/OR SEPTIC SYSTEMS HAVE BEEN SHOWN.
- SOILS LOCATION AND CLASSIFICATION BASED ON HOWARD COUNTY GIS SOIL SURVEY
- WELL LOCATIONS SHOWN ARE BASED ON HEALTH DEPARTMENT RECORDS VERIFIED BY FIELD VISIT.
- ANY CHANGES TO A PRIVATE SEWAGE AREA SHALL REQUIRE A REVISED PERCOLATION CERTIFICATION PLAN.
- SEPTIC TANKS AND DRAIN FIELD SHOWN IS BASED ON DATA PROVIDED BY HOWARD COUNTY HEALTH DEPARTMENT.
- THIS AREA DESIGNATES A PRIVATE SEWAGE AREA 10,000 SQ. FT. AS REQUIRED BY THE MARYLAND STATE DEPARTMENT OF ENVIRONMENT FOR INDIVIDUAL SEWAGE DISPOSAL. IMPROVEMENTS OF ANY NATURE IN THIS AREA ARE RESTRICTED UNTIL PUBLIC SEWAGE IS AVAILABLE. THIS EASEMENT SHALL BECOME NULL AND VOID UPON CONNECTION TO A PUBLIC SEWAGE SYSTEM. THE COUNTY HEALTH OFFICER SHALL HAVE THE AUTHORITY TO GRANT ADJUSTMENTS TO THE PRIVATE SEWAGE EASEMENT. RECORDATION OF A MODIFIED EASEMENT SHALL NOT BE NECESSARY.

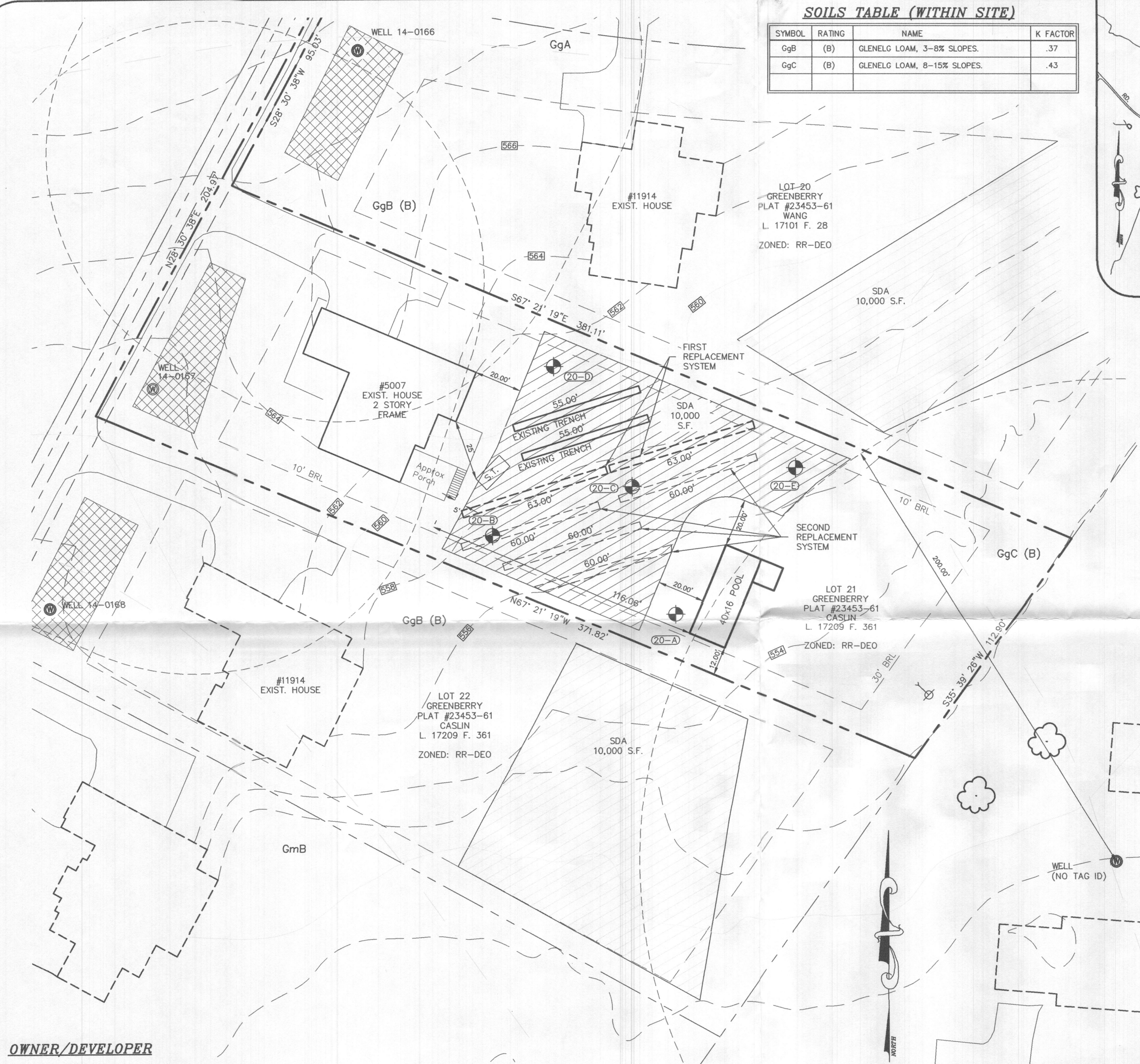

OWNER/DEVELOPER

JONATHAN WEINER &
KATE WEINER
15007 ALTOGETHER WAY
CLARKSVILLE, MARYLAND 21029
(410)465-5739

APPROVED FOR PRIVATE WATER AND PRIVATE SEWAGE SYSTEMS
HOWARD COUNTY HEALTH DEPARTMENT

HOWARD COUNTY HEALTH OFFICER H.O. DATE 11/6/2030



I HEREBY CERTIFY THAT THESE DOCUMENTS WERE PREPARED OR APPROVED BY ME AND THAT I AM A DULY LICENSED PROFESSIONAL ENGINEER UNDER THE LAWS OF THE STATE OF MARYLAND, LICENSE NO. 26859, EXP DATE 08/08/21

SAMER A. ALOMER P.E. DATE:

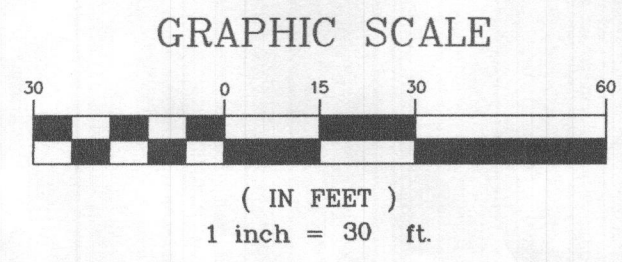

LEGEND

- PASSED TEST PIT
- EXISTING WELL
- POTABLE WATER WELL ZONES

WELL CERTIFICATION:
THE EXISTING WELL, TAG NO. H0-14-0167, HAS BEEN FIELD LOCATED AND IS ACCURATELY SHOWN

project	15-005	date	10/16/20
illustration	TMH	engineering	TMH
scale	1"=60'	approval	SAA

no.	description	date

GREENBERRY, LOT 21
5007 ALTOGETHER WAY, CLARKSVILLE MD
TAX MAP 28, GRID 09, PARCEL 48
FIFTH ELECTION DISTRICT
HOWARD COUNTY
REVISED PERCOLATION CERTIFICATION PLAN

MILDENBERG, BOENDER & ASSOC., INC.
Engineers Planners Surveyors
7860-B Bruce Drive, Columbia, Maryland 21044
(410) 997-0296 Fax (410) 997-0296 Fax

M:\1-2018\15-005 Greenberry_NVL\ct_21\15-005 new SDA lot21.dwg