

HOWARD COUNTY
PERMIT APPLICATION

PERMIT NUMBER

Building Address 1297 BROWNS BRIDGE RD.
FULTON, MD 20759
Suite/Apt. #: _____ SDP/WP/Petition #: _____
Census Tract _____ Subdivision _____
Section _____ Area _____ Lot _____
Tax Map _____ Parcel _____ Grid _____
Zoning _____ Map Coordinates _____ Lot size 1.0204 ac.

Property Owner's Name SUNG W. & STELLA Y. SEO
Address 1297 BROWNS BRIDGE ROAD
City FULTON State MD Zip Code 20759
Home Phone 301-854-1395 ^{cell} Work Phone 301-437-3967
Applicant's Name & Mailing Address, (if other than stated hereon): _____
Phone _____ Fax _____

Existing Use RESIDENTIAL
Proposed Use "
Estimated Construction Cost \$ 40,000
Description of Work SUNROOM ADD'N
Expanding MASTER BR. 90 SF ADD'N

Contractor Company WIGUSA HOME BUILDERS
Contact Person ROBERT K. CHOY
Address 750Z CONTEE ROAD
City LAUREL State MD Zip Code 20707
License No. BC0681
Phone 301-498-0162 Fax 301-498-0162

Occupant or Tenant OWNER AS STATED ABOVE
Contact Name STELLA Y. SEO
Address SAME AS ABOVE
City _____ State _____ Zip Code _____
Phone _____ Fax _____

Engineer or Architect Company _____
Contact Person _____
Address _____
City _____ State _____ Zip Code _____
Phone _____ Fax _____

BUILDING DESCRIPTION - COMMERCIAL

BUILDING DESCRIPTION - RESIDENTIAL

Building Characteristics	Utilities
Height: _____	Water Supply: _____ Public <input type="checkbox"/> Private <input type="checkbox"/>
No. of stories: _____	Sewage Disposal: _____ Public <input type="checkbox"/> Private <input type="checkbox"/>
Gross area, sq. ft. per floor: _____	Electric Yes <input type="checkbox"/> No <input type="checkbox"/> Gas Yes <input type="checkbox"/> No <input type="checkbox"/>
Use group: _____	Heating System: _____ Electric <input type="checkbox"/> Oil <input type="checkbox"/> Natural Gas <input type="checkbox"/> Propane Gas <input type="checkbox"/>
Construction type: _____ Reinforced Concrete <input type="checkbox"/> Structural Steel <input type="checkbox"/> Masonry <input type="checkbox"/> Wood Frame <input type="checkbox"/> State Certified Modular <input type="checkbox"/>	Sprinkler system: N/A <input type="checkbox"/> Full <input type="checkbox"/> Partial <input type="checkbox"/> Other Suppression <input type="checkbox"/> # of Heads _____

Building Characteristics	Utilities
SF Dwelling <input checked="" type="checkbox"/> SF Townhouse <input type="checkbox"/> Depth _____ Width _____	Water Supply: _____ Public <input type="checkbox"/> Private <input checked="" type="checkbox"/>
1st floor: _____	Sewage Disposal: _____ Public <input type="checkbox"/> Private <input checked="" type="checkbox"/>
2nd floor: _____	Electric Yes <input checked="" type="checkbox"/> No <input type="checkbox"/> Gas Yes <input type="checkbox"/> No <input checked="" type="checkbox"/>
Basement: _____ Finished Basement <input type="checkbox"/> Unfinished Basement <input type="checkbox"/>	Heating System: _____ Electric <input checked="" type="checkbox"/> Oil <input type="checkbox"/> Natural Gas <input type="checkbox"/> Propane Gas <input type="checkbox"/>
Crawl space <input type="checkbox"/> Slab on Grade <input type="checkbox"/>	Sprinkler system: N/A <input checked="" type="checkbox"/> NFPA #13D _____ NFPA #13R _____ Other: _____
No. of Bedrooms <u>4</u> Height: _____	
Multi-family dwellings: No. of efficiency units: _____ No. of 1 BR units: _____ No. of 2 BR units: _____ No. of 3 BR units: _____	
Other Structure: _____ Dimensions: _____ Footings: _____ Roof Height: _____	
State Certified Modular <input type="checkbox"/> Manufactured Home <input type="checkbox"/>	

THE UNDERSIGNED HEREBY CERTIFIES AND AGREES AS FOLLOWS: (1) THAT HE/SHE IS AUTHORIZED TO MAKE THIS APPLICATION; (2) THAT THE INFORMATION IS CORRECT; (3) THAT HE/SHE WILL COMPLY WITH ALL REGULATIONS OF HOWARD COUNTY WHICH ARE APPLICABLE THERETO; (4) THAT HE/SHE WILL PERFORM NO WORK ON THE ABOVE REFERENCED PROPERTY NOT SPECIFICALLY IDENTIFIED IN THIS APPLICATION; (5) THAT HE/SHE GRANTS COUNTY OFFICIALS THE RIGHT TO ENTER ONTO THE PROPERTY FOR THE PURPOSE OF INSPECTING THE WORK PERMITTED AND POSTING NOTICES.

[Signature]
Applicant's Signature
Title/Company _____

STELLA Y. SEO
Print Name
2-10-06
Date

Checks payable to: **DIRECTOR OF FINANCE OF HOWARD COUNTY**
** PLEASE WRITE NEATLY AND LEGIBLY. **
- FOR OFFICE USE ONLY -

AGENCY	DATE	SIGNATURE APPROVAL	DPZ SETBACK INFORMATION	PROPERTY ID#
Land Development, DPZ			Front: _____	Filing fee \$ _____
State Highways			Rear: _____	Permit fee \$ _____
Building Official			Side: _____	Excise tax \$ _____
Dev. Engineering, DPZ			Side St.: _____	Add'l per. fee \$ _____
Health	<u>2/14/06</u>	<u>Kacie Norman</u>	All minimum setbacks met?	TOTAL FEES \$ _____
Fire Protection			YES <input type="checkbox"/> NO <input type="checkbox"/>	Sub-total paid \$ _____
Is Sediment Control approval required prior to issuance?			Is Entrance Permit required?	Balance due \$ _____
YES <input type="checkbox"/> NO <input type="checkbox"/>			YES <input type="checkbox"/> NO <input type="checkbox"/>	Check # _____
CONTINGENCY CONSTRUCTION START: <input type="checkbox"/>			Historic District?	Validation # _____
ONE STOP SHOP: <input type="checkbox"/>			YES <input type="checkbox"/> NO <input type="checkbox"/>	
Distribution of Copies: _____	Write: Building Official	Green: LDD, DPZ	Lot Coverage for NewTown Zone _____	Accepted by _____
T:\forms\PERMIT.FRM			SDP/Red-line approval date _____	
			Yellow: DED, DPZ	Pink: Health
				Gold: SHA

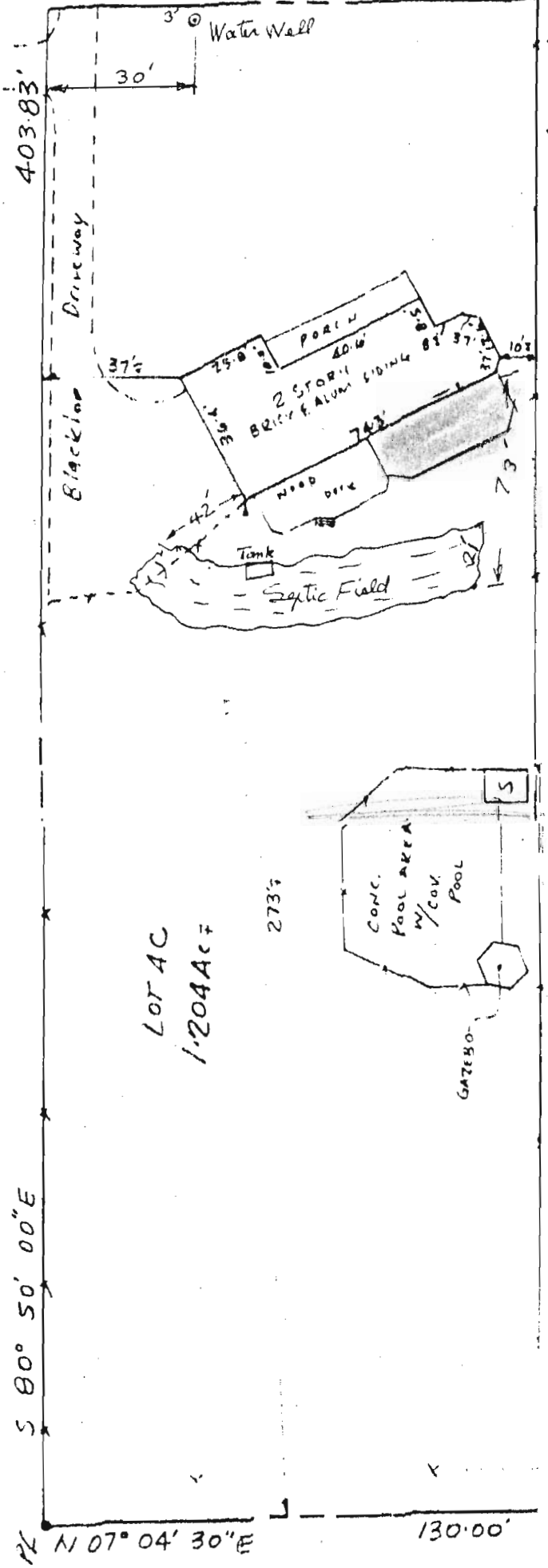

7297
 Browns Bridge
 Road
 scale 1:40
 Permit for sunroom

ASSOCIATES OF
 905 SUDLEY R
 IVER MARYLA
 1211 FA
 BALTIMORE MD

APPROVED
 WALK-THRU BUILDING PERMIT
 BP# B00158155 A# 33229
 APP. SAN Katie Jones DATE: 2/14/06
 DESC. OF WORK: Sunroom
in master bedroom

BROWNS BRIDGE ROAD
 30' R/W

Large Lots
 Accuracy A
 and meters in
 LEGEND
 Shed (unshaded)
 Gravel Drive

THE PLAT IS OF BENEFIT TO A CONSUMER ONLY INsofar AS IT IS REQUIRED BY A LENDER OR A TITLE INSURANCE COMPANY OR ITS AGENT IN CONNECTION WITH CONTEMPLATED TRANSFER, FINANCING OR RE-FINANCING. THE PLAT IS NOT TO BE RELIED UPON FOR THE ESTABLISHMENT OR LOCATION OF FENCES, GARAGES, BUILDINGS, OR OTHER EXISTING OR FUTURE IMPROVEMENTS, AND THE PLAT DOES NOT PROVIDE FOR THE ACCURATE IDENTIFICATION OF PROPERTY BOUNDARY LINES, BUT SUCH IDENTIFICATION MAY NOT BE REQUIRED FOR THE TRANSFER OF TITLE OR SECURING FINANCING OR REFINANCING.

THIS PROPERTY IS NOT LOCATED WITHIN ANY PREVIOUSLY DETERMINED FLOOD PLAIN AREA, UNLESS OTHERWISE INDICATED.

N

507.0430 KI 190.00

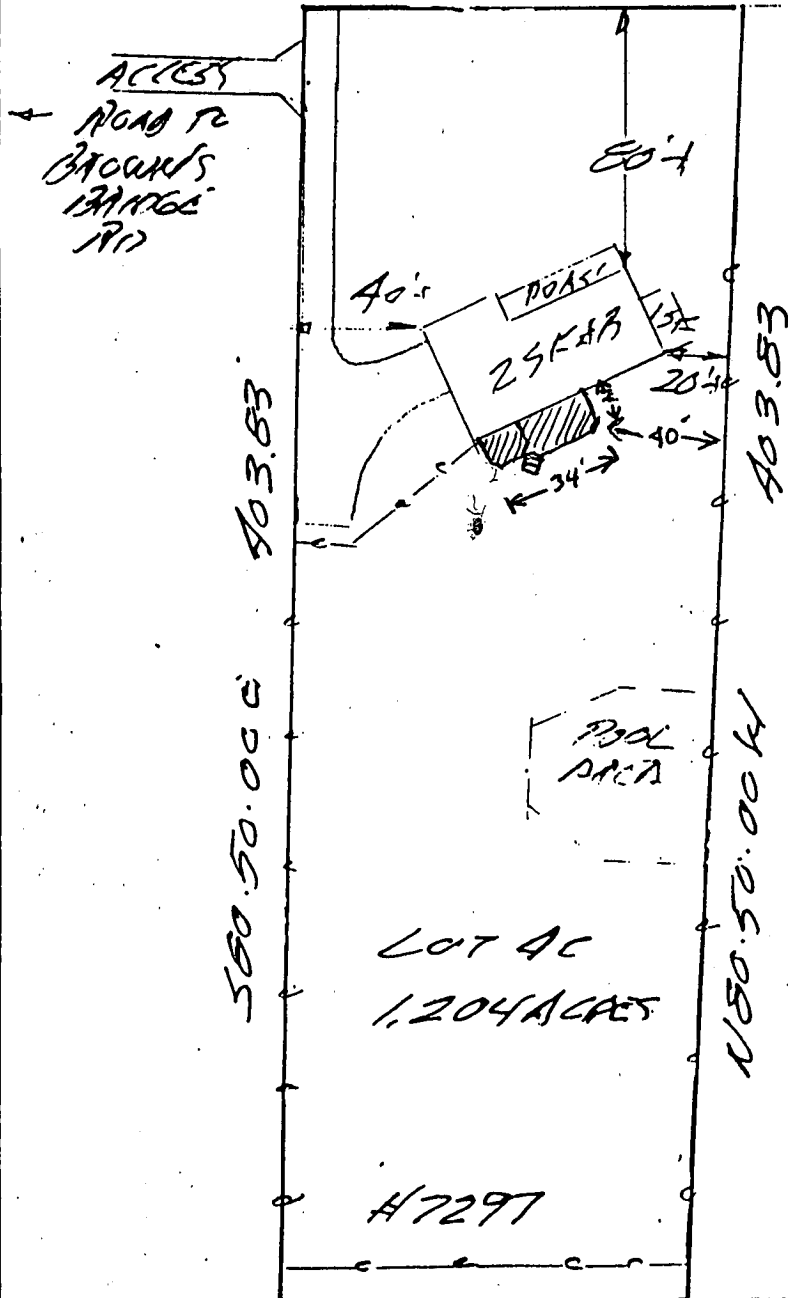

TITLE REF:
 DAVID ALAN BAROKI
 &
 JAM MARIE BAROKI
 LIBER 1269 FOLIO 225
 JULY 16, 1984
 HOWARD COUNTY,
 MARYLAND

BOOK 105364
 6' SEPARATION FROM DECK TO TANK
 CONFIRMED BY
 CON PINKLEY IN FIELD.
 OK TO PROCEED
 5/5/97 CW

BROWN'S NOT. 04.306 125.0 BRIDGE ROAD (30 R/W)
 LOCATION SURVEY
 NO. 7297 BROWN'S BRIDGE RD SCALE: 1" = 60'



THIS IS TO CERTIFY THAT ON MAY 20, 1995 I PERFORMED A LOCATION SURVEY, ON THE SUBJECT PROPERTY FOR THE PURPOSE OF LOCATING THE IMPROVEMENTS THEREON AND SAID IMPROVEMENTS ARE LOCATED WITHIN THE BOUNDARIES OF THE SUBJECT PROPERTY, UNLESS INDICATED BY ASTERISK *.

Thomas M. Hoffman
 THOMAS M. HOFFMAN L.S. #6138

The Surveyors
 Professional Land Surveyors
 307 W. LAFAYETTE AVENUE
 BALTIMORE, MD 21217
 PHONE: (410) 728-8767