



# Building Permit Application

Howard County Maryland  
Department of Inspections, Licenses and Permits  
3430 Court House Drive  
Permits: 410-313-2455  
www.howardcountymd.gov

Date Received: 12/21/2020  
Permit No.: B070004529

Building Address: 13833 Dayton Meadows Ct  
 City: Dayton State: MD Zip Code: 21036  
 Suite/Apt. #: \_\_\_\_\_ SDP/WP/BA #: \_\_\_\_\_  
 Census Tract: \_\_\_\_\_ Subdivision: \_\_\_\_\_  
 Section: \_\_\_\_\_ Area: \_\_\_\_\_ Lot: \_\_\_\_\_  
 Tax Map: \_\_\_\_\_ Parcel: \_\_\_\_\_ Grid: \_\_\_\_\_  
 Zoning: \_\_\_\_\_ Map Coordinates: \_\_\_\_\_ Lot Size: \_\_\_\_\_

Existing Use: SFD  
 Proposed Use: SFD  
 Estimated Construction Cost: \$ 20,139  
 Description of Work: Remove old deck  
3 install new deck (10x12)

Occupant or Tenant: \_\_\_\_\_  
 Was tenant space previously occupied?  Yes  No  
 Contact Name: \_\_\_\_\_  
 Address: \_\_\_\_\_  
 City: \_\_\_\_\_ State: \_\_\_\_\_ Zip Code: \_\_\_\_\_  
 Phone: \_\_\_\_\_ Fax: \_\_\_\_\_  
 Email: \_\_\_\_\_

Property Owner's Name: Thomas Maxine Criss  
 Address: 13833 Dayton Meadows Court  
 City: Dayton State: MD Zip Code: 21036  
 Phone: 410 531 5745 Fax: \_\_\_\_\_  
 Email: \_\_\_\_\_

Applicant's Name & Mailing Address, (if other than stated herein)  
 Applicant's Name: SJK Roofing, Siding & Windows  
 Address: \_\_\_\_\_  
 City: \_\_\_\_\_ State: \_\_\_\_\_ Zip Code: \_\_\_\_\_  
 Phone: \_\_\_\_\_ Fax: \_\_\_\_\_  
 Email: \_\_\_\_\_

Contractor Company: SJK Roofing, Siding & Windows  
 Contact Person: Dwayne Mills  
 Address: 539 Enterprise Street  
 City: Eldersburg State: MD Zip Code: 21784  
 License No.: 31830  
 Phone: 410 754400 Fax: 410 795 8796  
 Email: dmills@sjkroofing.com  
# 240-674-5493

Engineer/Architect Company: \_\_\_\_\_  
 Responsible Design Prof.: \_\_\_\_\_  
 Address: \_\_\_\_\_  
 City: \_\_\_\_\_ State: \_\_\_\_\_ Zip Code: \_\_\_\_\_  
 Phone: \_\_\_\_\_ Fax: \_\_\_\_\_  
 Email: \_\_\_\_\_

Commercial Building Characteristics	Residential Building Characteristics	
Height:	<input checked="" type="checkbox"/> SF Dwelling <input type="checkbox"/> SF Townhouse	
No. of stories:	Depth	Width
Gross area, sq. ft./floor:	1 <sup>st</sup> floor:	
Area of construction (sq. ft.):	2 <sup>nd</sup> floor:	
Use group:	Basement:	
	<input type="checkbox"/> Finished Basement	
	<input type="checkbox"/> Unfinished Basement	
	<input type="checkbox"/> Crawl Space	
<b>Construction type:</b>	<input type="checkbox"/> Slab on Grade	
<input type="checkbox"/> Reinforced Concrete	No. of Bedrooms:	
<input type="checkbox"/> Structural Steel	<b>Multi-family Dwelling</b>	
<input type="checkbox"/> Masonry	No. of efficiency units:	
<input type="checkbox"/> Wood Frame	No. of 1 BR units:	
<input type="checkbox"/> State Certified Modular	No. of 2 BR units:	
	No. of 3 BR units:	
	Other Structure:	
	Dimensions:	
<input checked="" type="checkbox"/> Roadside Tree Project Permit	Footings:	
<input type="checkbox"/> Yes <input type="checkbox"/> No	Roof:	
Roadside Tree Project Permit #:	<input type="checkbox"/> State Certified Modular	
	<input type="checkbox"/> Manufactured Home	

Utilities	
<b>Water Supply</b>	
<input type="checkbox"/> Public	
<input checked="" type="checkbox"/> Private	
<b>Sewage Disposal</b>	
<input type="checkbox"/> Public	
<input checked="" type="checkbox"/> Private	
Electric:	<input type="checkbox"/> Yes <input type="checkbox"/> No
Gas:	<input type="checkbox"/> Yes <input type="checkbox"/> No
<b>Heating System</b>	
<input type="checkbox"/> Electric	<input type="checkbox"/> Oil
<input type="checkbox"/> Natural Gas	<input type="checkbox"/> Propane Gas
<input type="checkbox"/> Other:	
<b>Sprinkler System:</b>	
<input type="checkbox"/> Yes	<input type="checkbox"/> No
Grading Permit Number:	
Building Shell Permit Number:	

THE UNDERSIGNED HEREBY CERTIFIES AND AGREES AS FOLLOWS: (1) THAT HE/SHE IS AUTHORIZED TO MAKE THIS APPLICATION; (2) THAT THE INFORMATION IS CORRECT; (3) THAT HE/SHE WILL COMPLY WITH ALL REGULATIONS OF HOWARD COUNTY WHICH ARE APPLICABLE THERETO; (4) THAT HE/SHE WILL PERFORM NO WORK ON THE ABOVE REFERENCED PROPERTY NOT SPECIFICALLY DESCRIBED IN THIS APPLICATION; (5) THAT HE/SHE GRANTS COUNTY OFFICIALS THE RIGHT TO ENTER ONTO THIS PROPERTY FOR THE PURPOSE OF INSPECTING THE WORK PERMITTED AND POSTING NOTICES.

Applicant's Signature: Dwayne Mills Print Name: Dwayne Mills  
 Email Address: dmills@sjkroofing.com Date: 12-17-20  
 Title/Company: Master Carpenter

Checks Payable to: DIRECTOR OF FINANCE OF HOWARD COUNTY  
 \*\*PLEASE WRITE NEATLY & LEGIBLY\*\*  
**FOR OFFICE USE ONLY**

AGENCY	DATE	SIGNATURE OF APPROVAL
State Highways		
Building Officials		
PSZA (Zoning)		
PSZA (Engineering)		
Health	<u>1-14-21</u>	<u>Beunard</u>

Is Sediment Control approval required for issuance?  Yes  No  
 CONTINGENCY CONSTRUCTION START

DPZ SETBACK INFORMATION	
Front:	
Rear:	
Side:	
Side St.:	
All minimum setbacks met?	<input type="checkbox"/> Yes <input type="checkbox"/> No
Is Entrance Permit Required?	<input type="checkbox"/> Yes <input type="checkbox"/> No
Historic District?	<input type="checkbox"/> Yes <input type="checkbox"/> No
Lot Coverage for New Town Zone:	
SDP/Red-line approval date:	

Filing Fee	\$
Permit Fee	\$ <u>50</u>
Tech Fee	\$ <u>3</u>
Excise Tax	\$
PSFS	\$
Guaranty Fund	\$
Add'l per Fee	\$
Total Fees	\$ <u>55.00</u>
Sub- Total Paid	\$
Balance Due	\$
Check	# <u>NONE SUB.</u>

NOTES:

1. THE SOURCE OF THE BEARINGS SHOWN HEREON ARE FROM THE PLAT ENTITLED "DAYTON MEADOWS SECTION 1, AREA 1" AS RECORDED AMONG THE LAND RECORDS OF HOWARD COUNTY AS PLAT NO. 6716
2. THE INFORMATION SHOWN HEREON HAS BEEN DERIVED WITHOUT THE BENEFIT OF A TITLE REPORT AND MAY NOT REFLECT ALL EASEMENTS OR ENCUMBRANCES AFFECTING THE PROPERTY.
3. THE LEVEL OF ACCURACY OF THE DISTANCES TO PROPERTY LINES SHOWN HEREON IS BELIEVED TO BE WITHIN 0.10 FEET

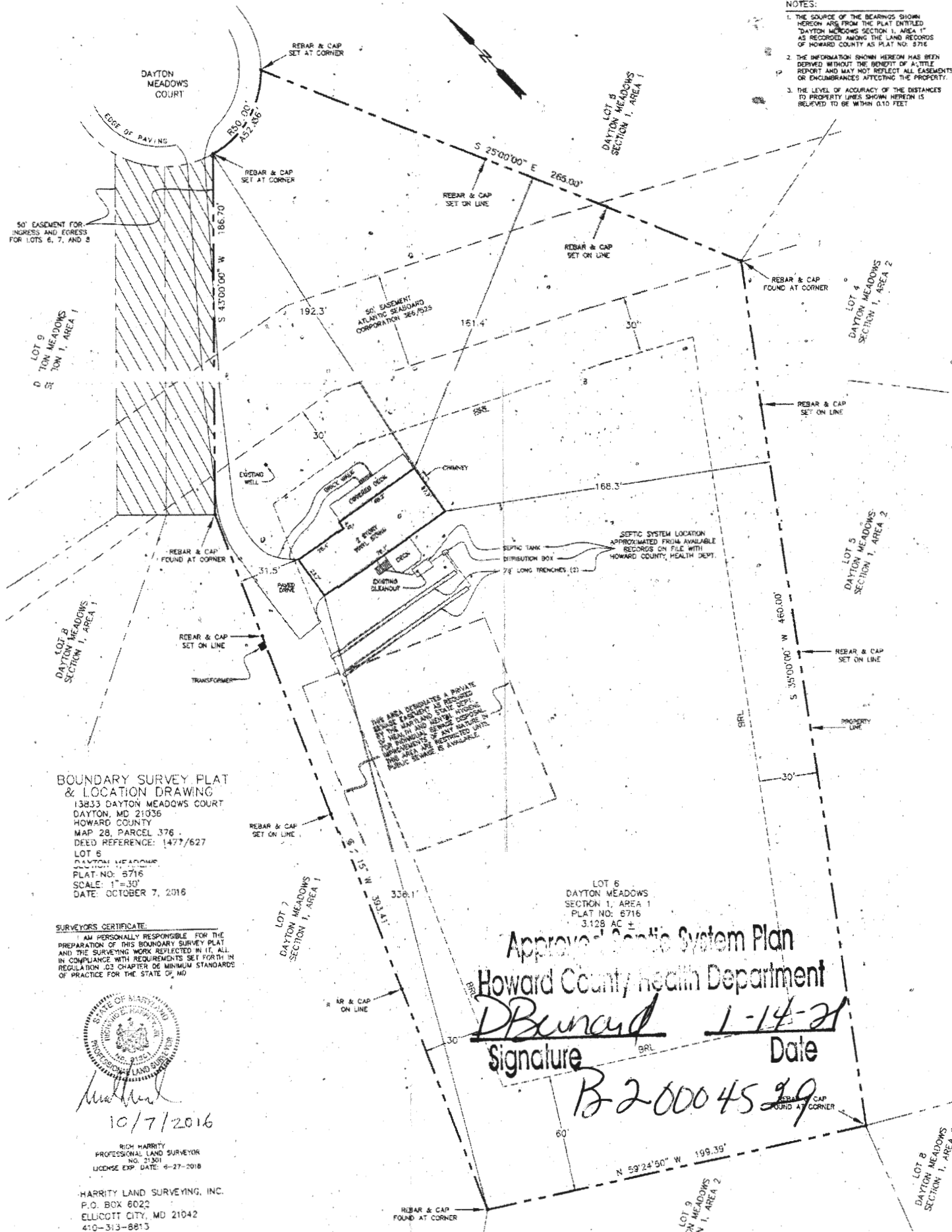

**BOUNDARY SURVEY PLAT & LOCATION DRAWING**

13833 DAYTON MEADOWS COURT  
 DAYTON, MD 21036  
 HOWARD COUNTY  
 MAP 28, PARCEL 376  
 DEED REFERENCE: 1477/627  
 LOT 6  
 DAYTON MEADOWS  
 PLAT NO: 6716  
 SCALE: 1" = 30'  
 DATE: OCTOBER 7, 2016

**SURVEYORS CERTIFICATE**

I AM PERSONALLY RESPONSIBLE FOR THE PREPARATION OF THIS BOUNDARY SURVEY PLAT AND THE SURVEYING WORK REFLECTED IN IT, ALL IN COMPLIANCE WITH REQUIREMENTS SET FORTH IN REGULATION 23 CHAPTER 06 MINIMUM STANDARDS OF PRACTICE FOR THE STATE OF MD



*Rich Harray*  
 10/7/2016

RICH HARRAY  
 PROFESSIONAL LAND SURVEYOR  
 NO. 21524  
 LICENSE EXP. DATE: 9-27-2018

HARRAY LAND SURVEYING, INC.  
 P.O. BOX 6022  
 ELLICOTT CITY, MD 21042  
 410-313-8813

LOT 6  
 DAYTON MEADOWS  
 SECTION 1, AREA 1  
 PLAT NO: 6716  
 3.128 AC ±

Approved Septic System Plan  
 Howard County Health Department

*D. Bernard* 1-14-21  
 Signature Date  
 B20004529