

- SHEET KEY NOTES**
1. SINK ADJACENT TO DSH WASHER (SEE PLAN)
 2. RANGE/COOKTOP W/ VENTING INSTALLER
 3. OVEN W/ VENTING/BI INSTALLER
 4. REFRIGERATOR SPACE (NOT W/ST) PROVIDE ICE MAKER (SEE COORDINATE LOCATION W/ BUILDER)
 5. LINEN/PANTRY W/ 4 SHELVES - PER BUILDER
 6. BUILT-IN BENCH/PANTRY W/ COUNTERTOP @ 36" HIGH SEE FINAL KITCHEN DESIGN FOR INSTALLATION
 7. CABINETS W/ COUNTERTOPS @ 36" HIGH AND CORNERS ABOVE (SEE KIT. PLAN)
 8. SINK WALL 40 1/2" HIGH WITH RAISED COUNTERTOP @ 42" A.F.
 9. WASH-DRYER SPACE (PLUMBING & VENTING) BY PLUMBER COORDINATE W/ BUILDER PROVIDE SHOP Dwg.
 10. DROP-IN TUB WITH WOOD FRAMED DECK COMPLY W/ TUB MANUFACTURER INSTALLATION
 11. SHOWER TUB GLASS ENCLOSURE @ 36" COORDINATE W/ BUILDER PROVIDE SHOP Dwg.
 12. SHOWER BASE BY BUILDER AND SEAT COORDINATE PLUMBER TO COORDINATE W/ BUILDER
 13. 12" MOF SHELVE BY BUILDER AND ROD AND SHELF
 14. VANITY CABINET BY KITCHEN DESIGNER
 15. HVAC COMPRESSORS ON 4" DEEP CONCRETE COORDINATE LOCATION/INSTALLATION W/ HVAC CONT.
 16. WATER HEATERS, W/REED (DRAWING & VENTING)
 17. ATTIC ACCESS ABOVE (FIELD LOCATE)
 18. ARCH OPENING - STYLE BY BUILDER
 19. PRE-FAB FIREPLACE W/ HEARTH 18" RATED GAS FIRE PLACE (SEE PLAN FOR BUILDER)
 20. BUILT-IN MEDIA WALL/BOOKCASE (SEE PLAN FOR DIMENSIONS)
 21. 3" STAIR RISER 10" TREAD WITH 1 1/2" nosing OR PER CODE
 22. RAILING SYSTEM @ 36" HIGH - PER CODE
 23. DECORATIVE NICHE @ 36" HIGH - PER BUILDER (SEE PLAN FOR DIMENSIONS)
 24. PRECAST/CAST EXTERIOR PERIODIC RAILING SYSTEM ALL RAILING SYSTEMS SHALL BE PER CODE
 25. 12" DIA. DECORATIVE COLUMN
 26. 8" DIA. PORCH WALL
 27. 16" F.G. STRUCTURAL COLUMN
 28. 16"x20" DEEP MINGI STEP FTD.
 29. 2x8 WOOD FRAME STACKED WALL @ 14" O.C.
 30. 4" RISER/2" TREAD CONC. STAIRS W/ 1 1/2" X 2 1/2" FLARE BUILT UP OVER 2" GRAVEL BASE FOR THE COLLECTOR/ITEMS
 31. STEPS DOWN TO GARAGE/GARAGE AS RISES (PER RISER MAX. LAND V.I.)
 32. BUILT IN SEAT - PER BUILDER
 33. WALL @ 36" HIGH W/ FRESHEN CAP PER BUILDER
 34. SILENT GARAGE OPENER AND INSULATED GARAGE DOOR
 35. 8" CONC. GARAGE SLAB W/ 8" 500' O.C. EACH WAY OVER 8" BAL. POLY OVER 2" GRAVEL BASE. BUILD WALL UNDER STAIR
 36. LOW CEILING/VALF WITH STAR COMPANY
 37. PLANTER V.I.F. COORDINATE W/ BUILDER
 38. ARCH OR TO EXIST. WALL WITH #4 DOCKELS
 39. TABB TALL PANEL SEE SHEET A-15A, 15A-17
 40. TABB GARAGE PORTAL BRACE A-15A, 15A-17
 41. L.V. BEAM ABOVE SEE FRAMING PLAN
 42. STEEL BEAM ABOVE VALF PRIOR TO FABRICATION
 43. BOLT STEEL TO TOP FLANGE 1/2" BOLT ON EACH SIDE
 44. LOW CEILING BELOW BEAM
 45. 4" ROUND SCH 80 ST. POST
 46. BEAM POCKET FILL W. GROUT AFTER INSTALLATION
 47. 4" CONC. W. 2000 W/M. OVER 8" BAL. POLY OVER GRAVEL BASE
 48. CONC. PIER
 49. BRICK/STONE VENEER COORDINATE W/ BUILDER
 50. SHADOW BOX PANEL/WITH ARCH CEILING
 51. SE APPROVED WINDOW WELL SYSTEM W/ LADDER AND PROPER WEATHER COVER. FILL WINDOW WELL W/ GRAVEL
 52. APPROVED SLUMP/PRT SYSTEM
 53. FLOATING TUB DECK OVER 2x6 EPDM RUBBER MEMBRANE PROVIDE FLASHING AT ALL EDGES

WINDOW SIZE KEY

| NOTE | MASONRY | FRAME |
|------|---------|------------|
| 1820 | S-112 | 20"x24" |
| 1830 | S-113 | 20"x36" |
| 1840 | S-114 | 20"x48" |
| 1850 | S-115 | 20"x60" |
| 1860 | S-116 | 20"x72" |
| 2000 | S-112 | 24"x24" |
| 2030 | S-113 | 24"x36" |
| 2040 | S-114 | 24"x48" |
| 2050 | S-115 | 24"x60" |
| 2060 | S-116 | 24"x72" |
| 2220 | N/A | 26"x24" |
| 2230 | N/A | 26"x36" |
| 2240 | N/A | 26"x48" |
| 2250 | N/A | 26"x60" |
| 2260 | N/A | 26"x72" |
| 2820 | N/A | 30"x24" |
| 2830 | N/A | 30"x36" |
| 2840 | N/A | 30"x48" |
| 2850 | N/A | 30"x60" |
| 3020 | S-122 | 36"x24" |
| 3030 | S-123 | 36"x36" |
| 3040 | S-124 | 36"x48" |
| 3050 | S-125 | 36"x60" |
| 3060 | S-126 | 36"x72" |
| 4020 | N/A | 48"x24" |
| 4030 | N/A | 48"x36" |
| 4040 | N/A | 48"x48" |
| 4050 | N/A | 48"x60" |
| 4060 | N/A | 48"x72" |
| 4070 | S-132 | 54"x24" |
| 4080 | S-133 | 54"x36" |
| 4090 | S-134 | 54"x48" |
| 4090 | S-135 | 54"x60" |
| 4090 | S-136 | 54"x72" |
| 5060 | S-124 | 60"x72" DB |
| 5070 | V.I.F. | 60"x84" DB |

- NOTES:**
1. GARAGE DOOR TO BE CERTIFIED BY MFR. FOR 100 M.P.H.
 2. ALL TUB & SHOWER UNITS WILL HAVE ANTI-SCALDING DEVICES INSTALLED.
 3. HOUSE TO BE CONTINUOUSLY SHEETED
 4. COMPLY WITH BRACING PLAN

DOOR AND FRAME SCHEDULE

| MARK | DOOR | | | FRAME | | NOTES |
|------|------|-----|--------|-------|------|-------|
| | WD | HGT | THK | JAMB | SILL | |
| 1 | 36" | 80" | 1 3/4" | --- | --- | --- |
| 2 | 36" | 80" | 1 3/4" | --- | --- | --- |
| 3 | 36" | 80" | 1 3/4" | --- | --- | --- |
| 4 | 36" | 80" | 1 3/4" | --- | --- | --- |
| 5 | 36" | 80" | 1 3/4" | --- | --- | --- |
| 6 | 36" | 80" | 1 3/4" | --- | --- | --- |
| 7 | 36" | 80" | 1 3/4" | --- | --- | --- |
| 8 | 36" | 80" | 1 3/4" | --- | --- | --- |
| 9 | 36" | 80" | 1 3/4" | --- | --- | --- |
| 10 | 36" | 80" | 1 3/4" | --- | --- | --- |
| 11 | 36" | 80" | 1 3/4" | --- | --- | --- |
| 12 | 36" | 80" | 1 3/4" | --- | --- | --- |
| 13 | 36" | 80" | 1 3/4" | --- | --- | --- |
| 14 | 36" | 80" | 1 3/4" | --- | --- | --- |
| 15 | 36" | 80" | 1 3/4" | --- | --- | --- |
| 16 | 36" | 80" | 1 3/4" | --- | --- | --- |
| 17 | 36" | 80" | 1 3/4" | --- | --- | --- |
| 18 | 36" | 80" | 1 3/4" | --- | --- | --- |
| 19 | 36" | 80" | 1 3/4" | --- | --- | --- |
| 20 | 36" | 80" | 1 3/4" | --- | --- | --- |
| 21 | 36" | 80" | 1 3/4" | --- | --- | --- |
| 22 | 36" | 80" | 1 3/4" | --- | --- | --- |
| 23 | 36" | 80" | 1 3/4" | --- | --- | --- |
| 24 | 36" | 80" | 1 3/4" | --- | --- | --- |
| 25 | 36" | 80" | 1 3/4" | --- | --- | --- |
| 26 | 36" | 80" | 1 3/4" | --- | --- | --- |
| 27 | 36" | 80" | 1 3/4" | --- | --- | --- |
| 28 | 36" | 80" | 1 3/4" | --- | --- | --- |
| 29 | 36" | 80" | 1 3/4" | --- | --- | --- |
| 30 | 36" | 80" | 1 3/4" | --- | --- | --- |
| 31 | 36" | 80" | 1 3/4" | --- | --- | --- |
| 32 | 36" | 80" | 1 3/4" | --- | --- | --- |
| 33 | 36" | 80" | 1 3/4" | --- | --- | --- |
| 34 | 36" | 80" | 1 3/4" | --- | --- | --- |
| 35 | 36" | 80" | 1 3/4" | --- | --- | --- |
| 36 | 36" | 80" | 1 3/4" | --- | --- | --- |
| 37 | 36" | 80" | 1 3/4" | --- | --- | --- |
| 38 | 36" | 80" | 1 3/4" | --- | --- | --- |
| 39 | 36" | 80" | 1 3/4" | --- | --- | --- |
| 40 | 36" | 80" | 1 3/4" | --- | --- | --- |
| 41 | 36" | 80" | 1 3/4" | --- | --- | --- |
| 42 | 36" | 80" | 1 3/4" | --- | --- | --- |
| 43 | 36" | 80" | 1 3/4" | --- | --- | --- |
| 44 | 36" | 80" | 1 3/4" | --- | --- | --- |
| 45 | 36" | 80" | 1 3/4" | --- | --- | --- |
| 46 | 36" | 80" | 1 3/4" | --- | --- | --- |
| 47 | 36" | 80" | 1 3/4" | --- | --- | --- |
| 48 | 36" | 80" | 1 3/4" | --- | --- | --- |
| 49 | 36" | 80" | 1 3/4" | --- | --- | --- |
| 50 | 36" | 80" | 1 3/4" | --- | --- | --- |
| 51 | 36" | 80" | 1 3/4" | --- | --- | --- |

- WALL TYPE LEGEND**
- NEW 4" BRICK VENEER WALL
 - NEW 12" CONCRETE FOUNDATION WALL, R. #1 REINFORCING @ 2' O.C. HORIZ. AND VERTICAL WITH 4" BRICK LOGS
 - NEW 12" CONCRETE FOUNDATION WALL, R. #1 REINFORCING @ 2' O.C. HORIZ. AND VERTICAL WITH 4" BRICK LOGS
 - NEW CMU MASONRY WALL, TYPE AND MOUTH AS NOTED ON DRAWINGS
 - EXISTING WALLS TO REMAIN
 - NEW 2x4 STUDYING O.C. INTERIOR HALLS ONLY
 - NEW 2x4 STUDYING O.C. H. 3 1/2" BATT INSULATION AND 1/2" GYP BOARD ON INT.
 - NEW 2x4 STUDYING O.C.
 - NEW 2x4 STUDYING O.C. H. 3 1/2" BATT INSULATION N. 1/2" OSB PLTWOOD ON EXT. AND 1/2" GYP BOARD ON INT.
 - NEW 2x4 STUDYING O.C. H. 4 1/2" BATT INSULATION FOR BEARING WALLS SEE WALL TYP. SECTION

1 FIRST FLOOR PLAN
 1/4" = 1'-0"
 AREA: 3420 SQUARE FEET
 GARAGE: 940 SQUARE FEET

GENERAL FINISH PRODUCTS NOTES:
 CONTRACTOR/INSTALLER/MATERIAL MAN PLEASE NOTE THAT THESE DRAWINGS ARE SCHEDULE ONLY. THE FINISH PRODUCT AS SHOWN ON THE PLAN ARE NOT THE FINAL PRODUCT. IT IS THE RESPONSIBILITY OF EACH SUPPLIER/INSTALLER TO COORDINATE FIELD MEASUREMENTS, DESIGN, SUPPLY PRODUCT/INSTALLATION SHOP DRAWINGS PRIOR TO THE DEMONSTRATION PRIOR TO ANY INSTALLATION. ANY WORK INSTALLED WITHOUT WRITTEN APPROVAL OF THE DEMONSTRATOR WILL BE THE RESPONSIBILITY OF THE INSTALLER TO CORRECT IF NOT APPROVED.

COPY RIGHT
 PRODUCTION OF THESE PLANS BY ANY MEANS IS PROHIBITED BY FEDERAL LAW VIOLA VIOLAS CALL THE DESIGNER TO OBTAIN APPROVAL PRIOR TO MAKING COPIES

AMINCO SERVICES
 ARCHITECTS • ENGINEERS • ESTIMATORS • INSPECTORS
 207 MARTINS LANE ROCKVILLE, MD. 20850
 (301) 674-3766 / FAX (240) 453-9972
 E-MAIL: RAMIN25@AOL.COM

FIRST FLOOR PLAN
 MR. ALI SHAHROZ MALIK RESIDENCE
 5018 TEN OAKS ROAD CLARKSVILLE
 LOT#5

REVISIONS BY

DRAWN BY
 CHECKED BY
 DATE
 SCALE
 PROJECT NO.
 JOB
 DRAWING NO.

A-6

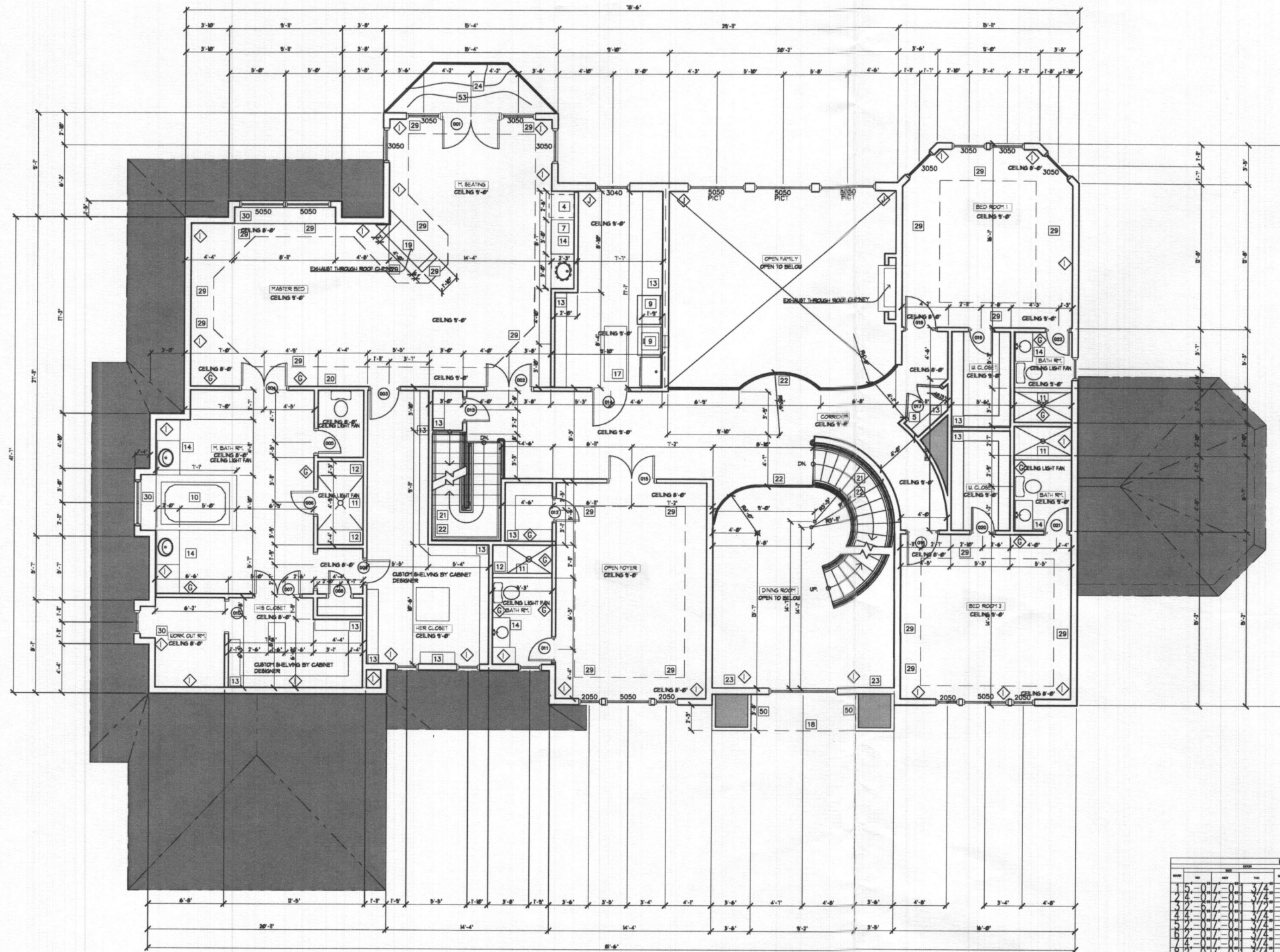

1 SECOND FLOOR PLAN
 1/4" = 1'-0"
 AREA: 3000 SQUARE FEET

GENERAL FINISH PRODUCTS NOTES:
 CONTRACTOR SHALL VERIFY ALL FINISH PRODUCTS ARE SHOWN ON THE PLAN ARE NOT THE FINAL PRODUCT. IT IS THE RESPONSIBILITY OF EACH SUPPLIER/INSTALLER TO COORDINATE FIELD MEASUREMENTS, SCHEDULES, PRODUCT SPECIFICATIONS, AND DRAWINGS. VERIFY TO THE DESIGNER PRIOR TO ANY INSTALLATION. ANY WORK INSTALLED WITHOUT WRITTEN APPROVAL OF THE DESIGNER SHALL BE THE RESPONSIBILITY OF THE INSTALLER TO CORRECT IF NOT APPROVED.

NOTES:
 1. GARAGE DOOR TO BE CERTIFIED BY MFR. FOR 100 M.P.H.
 2. ALL TUB & SHOWER UNITS WILL HAVE ANTI-SCALDING DEVICES INSTALLED.
 3. HOUSE TO BE CONTINUOUSLY SHEETED
 4. COMPLY WITH BRACING PLAN

WALL TYPE LEGEND

- NEW 4" BRICK VENEER WALL
- NEW 12" CONCRETE FOUNDATION WALL, R. IN REINFORCING @ 2' O.C. HORIZ AND VERTIC. WITH 4" BRICK LOGS
- NEW 8" CONCRETE FOUNDATION WALL, R. IN REINFORCING @ 2' O.C. HORIZ AND VERTIC. WITH 4" BRICK LOGS
- NEW CMU MASONRY WALL, TYPE AND MOUTH AS NOTED ON DRAWINGS
- EXISTING WALLS TO REMAIN
- NEW 2x4 STUDIONG' O.C. INTERIOR WALLS ONLY
- NEW 2x4 STUDIONG' O.C. H. 5 1/2" BATT INSULATION AND 1/2" GYP. BOARD ON INT.
- NEW 2x4 STUDIONG' O.C. H. 5 1/2" BATT INSULATION AND 1/2" GYP. BOARD ON EXT. AND 1/2" GYP. BOARD ON INT.
- NEW 2x6 STUDIONG' O.C. H. 4 1/2" BATT INSULATION FOR BEARING WALLS SEE WALL TYP. SECTION

DOOR AND FRAME SCHEDULE

| NO. | TYPE | FINISH | GLASS | TRANSOM | SWITCH | OPERATION | MARKING | REMARKS |
|-----|------|--------|-------|---------|--------|-----------|---------|---------|
| 1 | SW | 017 | 0 | 3/4 | | | | |
| 2 | SW | 017 | 0 | 3/4 | | | | |
| 3 | SW | 017 | 0 | 3/4 | | | | |
| 4 | SW | 017 | 0 | 3/4 | | | | |
| 5 | SW | 017 | 0 | 3/4 | | | | |
| 6 | SW | 017 | 0 | 3/4 | | | | |
| 7 | SW | 017 | 0 | 3/4 | | | | |
| 8 | SW | 017 | 0 | 3/4 | | | | |
| 9 | SW | 017 | 0 | 3/4 | | | | |
| 10 | SW | 017 | 0 | 3/4 | | | | |
| 11 | SW | 017 | 0 | 3/4 | | | | |
| 12 | SW | 017 | 0 | 3/4 | | | | |
| 13 | SW | 017 | 0 | 3/4 | | | | |
| 14 | SW | 017 | 0 | 3/4 | | | | |
| 15 | SW | 017 | 0 | 3/4 | | | | |
| 16 | SW | 017 | 0 | 3/4 | | | | |
| 17 | SW | 017 | 0 | 3/4 | | | | |
| 18 | SW | 017 | 0 | 3/4 | | | | |
| 19 | SW | 017 | 0 | 3/4 | | | | |
| 20 | SW | 017 | 0 | 3/4 | | | | |
| 21 | SW | 017 | 0 | 3/4 | | | | |
| 22 | SW | 017 | 0 | 3/4 | | | | |
| 23 | SW | 017 | 0 | 3/4 | | | | |
| 24 | SW | 017 | 0 | 3/4 | | | | |
| 25 | SW | 017 | 0 | 3/4 | | | | |
| 26 | SW | 017 | 0 | 3/4 | | | | |
| 27 | SW | 017 | 0 | 3/4 | | | | |
| 28 | SW | 017 | 0 | 3/4 | | | | |
| 29 | SW | 017 | 0 | 3/4 | | | | |
| 30 | SW | 017 | 0 | 3/4 | | | | |

COPY RIGHT
 PRODUCTION OF THESE PLANS BY ANY MEANS IS PROHIBITED BY FEDERAL LAW VIOLATIONS CALL THE DESIGNER TO OBTAIN APPROVAL PRIOR TO MAKING COPIES

- SHEET KEY NOTES**
- SINK ADJACENT TO DISH WASHER (SEE PLAN)
 - RANGE/COOKTOP W/ VENTING INSTALLER
 - OVEN W/ VENTING/BY INSTALLER
 - REFRIGERATOR SPACE (MFR. MODEL PROVIDED) ICE MAKER AND COORDINATE LOCATION W/ BUILDER
 - LINE/PANTRY W/ 4 SHELVES - FOR BUILDER
 - BUILT-IN DISH/WASHER W/ COUNTERTOP @ 30" HIGH SEE FINAL KITCHEN DESIGN FOR INSTALLATION
 - CABINETS W/ COUNTERTOPS @ 30" HIGH AND CABINETS ABOVE (SEE KIT. PLAN)
 - DOB WALL 40 1/2" HIGH WITH RAISED COUNTERTOP @ 42" A.S.F.
 - WASHER/DRYER SPACE (PLUMBING & VENTING) BY PLUMBER COORDINATE W/ BUILDER PROVIDE SHOP DWG.
 - DROP-IN TUB WITH WOOD FRAMED DECK COMPLY W/ TUB MANUFACTURER INSTALLATION
 - SHOWER TRAY, GLASS ENCLOSURE SEE GLASS CO. COORDINATE W/ BUILDER PROVIDE SHOP DWG.
 - SHOWER BASE BY BUILDER AND SEAT COORDINATE PLUMBER TO COORDINATE W/ BUILDER
 - 12" MDF SHELVING BY BUILDER AND ROD AND SHELF
 - VANITY CABINET BY KITCHEN DESIGNER
 - HYDRO COMPRESSORS ON 4" DEEP CONCRETE COORDINATE LOCATION/INSTALLATION W/ HVAC CONT.
 - WATER HEATING(S) W/ RISE/DRAINING & VENTING
 - ATTIC ACCESS ABOVE (FIELD LOCATE)
 - ARCH OPENING - STYLE BY BUILDER
 - PRE-CAB. FIREPLACE W/ HEARTH AS RATED GAS FIRE PLACE. SUPPLY FOR BUILDER
 - BUILT-IN MEDIA WALL/BOOKCASE (SEE PLAN FOR DIMENSIONS)
 - 1/2" DIA. BRICK 1/2" HEAD WITH 1 1/2" HOUSING ON FLOOR
 - RAILING SYSTEM @ 36" HIGH - PER CODE
 - DECORATIVE MICHIE @ 36" HIGH - PER BUILDER (SEE PLAN FOR DIMENSIONS)
 - PRECAST/ANAL EXTERIOR PURCHASE RAILING SYSTEM ALL RAILING SYSTEM SHALL BE PER CODE
 - 12" DIA. DECORATIVE COLUMN
 - 8" DIA. PORCH WALL
 - 16" F.S. STRUCTURAL COLUMN
 - 16"X16" DEEP WOOD STEP FTG.
 - TRAY CEILING/COORDINATE W/ BUILDER
 - 8" DIA. 1/2" HEAD CONC. STAIRS W/ 1 1/2" TO 2" DEEP FLAG STONE COORDINATE FOR TILE COLL./PATTERN
 - STEPS DOWN TO GARAGE/GARAGE AS PART OF REAR WALK (AS TO 1/2")
 - BUILT-IN SEAT - PER BUILDER
 - WALL @ 36" HIGH W/ FINISHED CAP PER BUILDER
 - SILENT GARAGE OPENER AND INSULATED GARAGE DOOR
 - 5" CONC. GARAGE SLAB W/ 8 5/8" O.C. EACH WAY OVER 6 MIL POLY OVER 2" GRANUL. BASE
 - BUILD WALL UNDER STAIR
 - LOW CEILING/ALL WITH STAIR COMPANY
 - PLANTER V.L.F. COORDINATE W/ BUILDER
 - ANCHOR TO EXIST. WALL WITH #4 BOWELS
 - TABB TALL PANEL SEE SHEET A-15A-15A-17
 - TABB GARAGE PORTAL BRACE A-15A-15A-17
 - L.V. BEAM ABOVE SEE FRAMING PLAN
 - STEEL BEAM ABOVE V.L.F. PRIOR TO FABRICATION
 - BOLT STEEL TO TOP FLANGE 1/2" BOLT ON EACH SIDE
 - LOW CEILING BELOW BEAM
 - 4" ROUND SCH 40 ST. POST
 - BEAM POCKET FILL W. GROUT AFTER INSTALLATION
 - 4" CONC. W/ 2000 W/MAL OVER 6 MIL POLY OVER BRICK/STONE VENEER
 - CONC. PER
 - BRICK/STONE VENEER COORDINATE W/ BUILDER
 - SHADOW BOX PANEL/WITH ARCH CEILING
 - PER APPROVED WINDOW WALL SYSTEM W/ LADDER AND PRIMER WEATHER COVER. FILL WINDOW WITH W. GLASS
 - APPROVED SUMP PUMP/PIT SYSTEM
 - FLOATING TREX DECK OVER 26 EPDM RUBBER MEMBRANE PROVIDE FLASHING AT ALL JOINTS

WINDOW SIZE KEY

| NOTE | MASONRY | FRAME |
|------|----------|--------------|
| 1820 | SH112 | 20'x24' 1/2" |
| 1830 | SH112 | 20'x28' 1/2" |
| 1840 | SH112 | 20'x36' 1/2" |
| 1850 | SH115 | 20'x60' 1/2" |
| 1860 | SH116 | 20'x72' 1/2" |
| 2020 | SH112 | 24'x24' 1/2" |
| 2030 | SH113 | 24'x36' 1/2" |
| 2040 | SH114 | 24'x48' 1/2" |
| 2050 | SH114 | 24'x60' 1/2" |
| 2060 | SH116 | 24'x72' 1/2" |
| 2220 | N/A | 28'x36' 1/2" |
| 2230 | N/A | 28'x48' 1/2" |
| 2240 | N/A | 28'x60' 1/2" |
| 2250 | N/A | 28'x72' 1/2" |
| 2260 | N/A | 28'x72' 1/2" |
| 2620 | N/A | 30'x24' 1/2" |
| 2630 | N/A | 30'x36' 1/2" |
| 2640 | N/A | 30'x48' 1/2" |
| 2650 | N/A | 30'x60' 1/2" |
| 2660 | N/A | 30'x72' 1/2" |
| 3020 | SH122 | 36'x24' 1/2" |
| 3030 | SH123 | 36'x36' 1/2" |
| 3040 | SH124 | 36'x48' 1/2" |
| 3050 | SH124 | 36'x60' 1/2" |
| 3060 | N/A | 48'x24' 1/2" |
| 4020 | N/A | 48'x36' 1/2" |
| 4030 | N/A | 48'x48' 1/2" |
| 4040 | N/A | 48'x60' 1/2" |
| 4050 | N/A | 48'x72' 1/2" |
| 4060 | N/A | 48'x72' 1/2" |
| 4070 | SH132 | 53'x36' 1/2" |
| 4030 | SH133 | 53'x36' 1/2" |
| 4040 | SH134 | 53'x48' 1/2" |
| 4050 | SH135 | 53'x60' 1/2" |
| 4060 | SH136 | 53'x72' 1/2" |
| 5050 | AT FLOOR | 60'x60' |

NOTES:
 1 - INDICATES NUMBER OF DOORS.
 2 - INDICATES NUMBER OF WINDOWS.
 FB - FRENCH DOORS
 S - SIDE LIGHT
 FL - FIXED GLASS
 TR - TRANSOM
 OB - GLASS BLOCK
 PKT - POCKET DOOR
 OES - OBSOURED GLASS
 TAMP - TAMPED GLASS
 SH - SINGLE HUNG
 DBLS - DOUBLE HUNG
 HR - HORIZONTAL ROLLER
 BF - BYPASS
 SPECIALTY WINDOWS/DOORS, FIXED GLASS WINDOWS, AND TRANSOMS ARE NOTED ON PLANS.

AMINCO SERVICES
 ARCHITECTS • ENGINEERS • ESTIMATORS • INSPECTORS
 207 MARTINS LANE ROCKVILLE, MD. 20850
 (301) 674-3766 / FAX (240) 453-9972
 E-MAIL: RAMIN26@AOL.COM

SECOND FLOOR PLAN
 MR. ALI SHAPIROZ MALIK RESIDENCE
 5018 TEN OAKS ROAD CLARKSVILLE
 LOT#5

REVISIONS BY

| | |
|--|--|
| | |
| | |
| | |
| | |

DRAWN BY: **DRABIN**
 CHECKED BY:
 DATE:
 SCALE:
 PROJECT NO.:
 JOB:
 DRAWING NO.: **A-7**

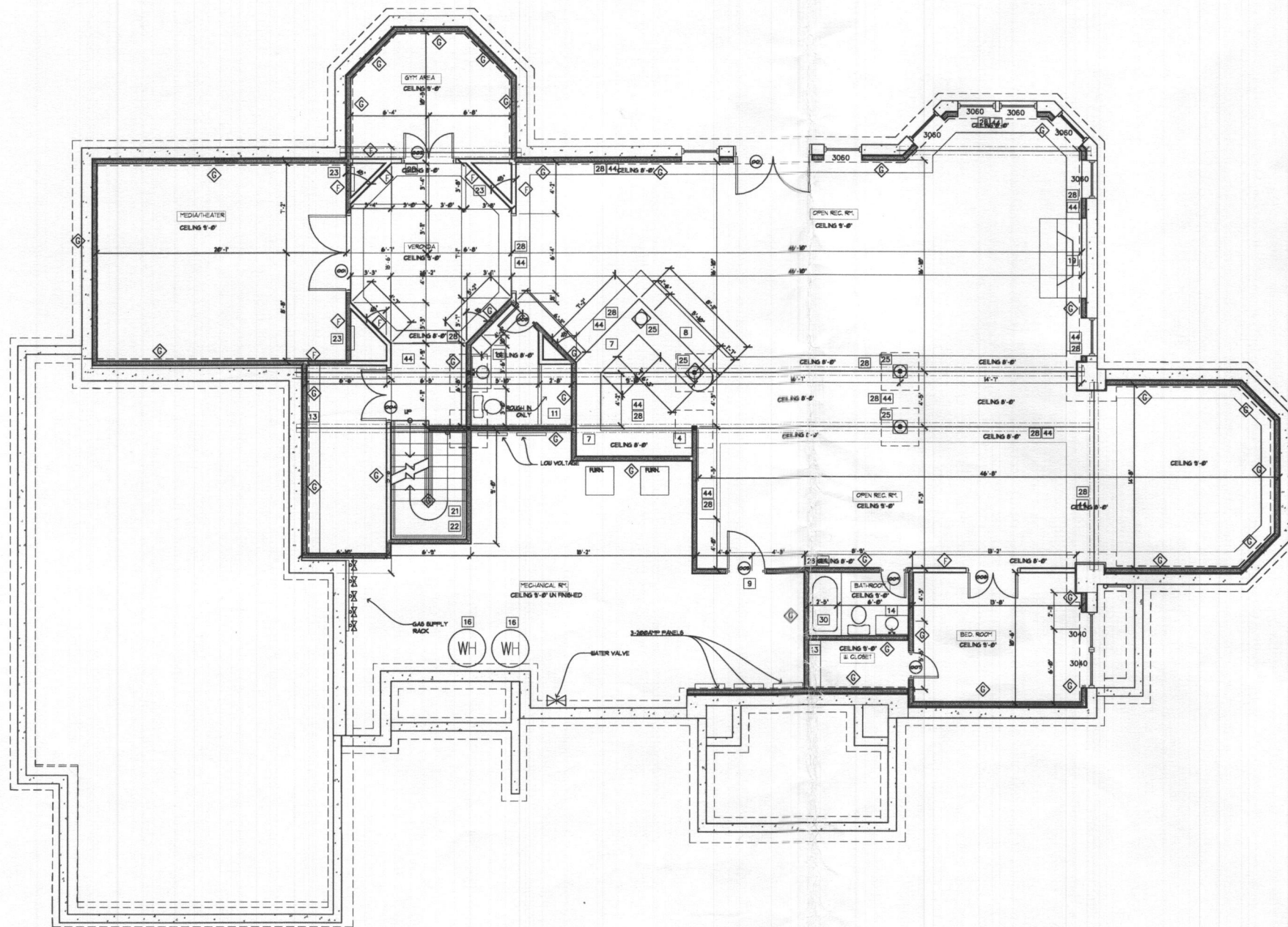

1 BASEMENT FINISH PLAN
 1/4" = 1'-0"
 FINISHED AREA: 2650 SQUARE FEET
 BASEMENT AREA: 3400 SQUARE FEET

| DOOR AND FRAME SCHEDULE | | | | | | | |
|-------------------------|-------|-------|--------|---------|--------|----------|-------|
| MARK | DOOR | | | GLAZING | LOUVER | MATERIAL | NOTES |
| | WD | HGT | THK | | | | |
| 1 | 6'-0" | 7'-0" | 1 3/4" | | 0 | 0" | |
| 2 | 4'-0" | 7'-0" | 1 3/4" | | 0 | 0" | |
| 3 | 2'-0" | 7'-0" | 1 1/2" | | 0 | 0" | |
| 4 | 4'-0" | 7'-0" | 1 3/4" | | 0 | 0" | |
| 5 | 3'-0" | 7'-0" | 1 1/2" | | 0 | 0" | |
| 7 | 2'-0" | 7'-0" | 1 1/2" | | 0 | 0" | |
| 8 | 4'-0" | 7'-0" | 1 3/4" | | 0 | 0" | |
| 9 | 2'-0" | 7'-0" | 1 1/2" | | 0 | 0" | |

| WALL TYPE LEGEND | |
|------------------|--|
| | NEW 4" BRICK MASONRY WALL |
| | NEW 12" CONCRETE FOUNDATION WALL, N. IN BROWNING & 2" O.C. HOLE AND VERTICAL |
| | NEW 12" CONCRETE FOUNDATION WALL, N. IN BROWNING & 2" O.C. HOLE AND VERTICAL WITH #4 REBAR |
| | NEW 12" MASONRY WALL, TYPE AND WIDTH AS NOTED ON DRAWINGS |
| | NEW 2x4 STUDY WALL, INTERIOR WALLS ONLY |
| | NEW 2x4 STUDY WALL, O.C. H. 3 1/2" BATT INSULATION AND 1/2" GYP BOARD ON INT. |
| | NEW 2x4 STUDY WALL, O.C. H. 4 1/2" BATT INSULATION FOR BEARING WALLS SEE WALL TYP. SECTION |

- NOTES:**
- GARAGE DOOR TO BE CERTIFIED BY MFR. FOR 100 M.P.H.
 - ALL TUB & SHOWER UNITS WILL HAVE ANTI-SCALDING DEVICES INSTALLED.
 - HOUSE TO BE CONTINUOUSLY SHEETED
 - COMPLY WITH BRACING PLAN

- SHEET KEY NOTES**
1. SINK ADJACENT TO DISH WASHER (SEE PLAN)
 2. RANGE/COOKTOP W/ VENTING INSTALLER
 3. OVEN W/ VENTING BY INSTALLER
 4. REFRIGERATOR SPACE (36" WIDE)
 5. LINEN/PANTRY W/ 4 SHELVES - PER BUILDER
 6. BUILT-IN DISH/WASHER W/ COUNTERTOP @ 30" HIGH
 7. CABINETS W/ COUNTERTOPS @ 36" HIGH AND CABINETS ABOVE (SEE KIT. PLAN)
 8. 2x8 WALL @ 1/2" HIGH WITH RAISED COUNTERTOP @ 36" A.F.F.
 9. WASH-DRYER SPACE (PLUMBING & VENTING)
 10. DROP-IN TUB WITH WOOD FRAMED DECK COMPLY W. TUB MANUFACTURER INSTALLATION
 11. ROUGH IN FOR SHOWER
 12. SHOWER BASE BY BUILDER AND SEAT
 13. 12" MDF SHELVING BY BUILDER AND ROD AND SHELF
 14. VANITY CABINET BY KITCHEN DESIGNER
 15. HVAC COMPRESSORS ON 4" DEEP CONCRETE. COORDINATE LOCATION/INSTALLATION W. HVAC CONT.
 16. WATER HEATER(S), W/REGD (DRAWING & VENTING)
 17. ATTIC ACCESS ABOVE (FIELD LOCATE)
 18. ARCH OPENING - STYLE BY BUILDER
 19. PRE-FAB FIREPLACE W/ HEARTH IN. HATED ONE PER PLACE LOCAL PER BUILDER
 20. BUILT-IN MEDIA WALL/BOOKCASE (SEE PLAN FOR DIMENSIONS)
 21. 1/2" DIA. RISER 1/2" TREAD WITH 1 1/2" NOSING ON RISE CODE
 22. RAILING SYSTEM @ 36" HIGH - PER CODE
 23. DECORATIVE MOLD @ 36" HIGH - PER BUILDER (SEE PLAN FOR DIMENSIONS)
 24. PRECAST RAILING BY BUILDER
 25. 12" DIA. DECORATIVE COLUMN
 26. 8" DIA. PORCH WALL
 27. 16" F.G. STRUCTURAL COLUMN
 28. TRAY CEILING COORDINATE W. BUILDER
 29. 2x8 WOOD FRAME STACKED WALLS 16" O.C.
 30. SEMI CAST STEEL TUB W. 12x12 TILE SURROUND
 31. STEPS DOWN TO GARAGE/GARAGE AS REQD (8" RISER MAX. UNAD V.I.C.)
 32. BUILT IN SEAT - PER BUILDER
 33. WALL @ 36" HIGH W/ TYPED CAP PER BUILDER
 34. SILENT GARAGE OPENER AND INSULATED GARAGE DOORS
 35. 6" CONC. GARAGE SLAB W. 8 3007 O.C. EACH WAY OVER 6 MI. POLY OVER 2" GRAVEL BASE. BUILD WALL UNDER STAIR
 36. LOW CEILING/W/ WITH STAIR COMPANY
 37. EPS CEILING FINISH
 38. ANCHOR TO EXIST. WALL WITH #4 DOWELS
 39. 12x8 TALL PANEL SEE SHEET A-15A-16A-17
 40. 12x8 GARAGE PORTAL BRACE A-15A-16A-17
 41. I.V. BEAM ABOVE SEE FRAMING PLAN
 42. STEEL BEAM ABOVE W/ F. PRIOR TO FABRICATION
 43. BOLT STEEL TO TOP FLANGE 1/2" BOLT ON EACH SIDE
 44. LOW CEILING BELOW BEAM
 45. 4" ROUND SCH 40 ST. POST
 46. BEAM PODDIT FILL W. GROUT AFTER INSTALLATION
 47. 4" CONC. W. 10210 W.W. OVER 6 MI. POLY OVER 4" GRAVEL BASE
 48. CONC. PIER
 49. 4" APPROVED DRAIN TILE
 50. 4" DRAIN INLET
 51. IBC APPROVED WINDOW WELL SYSTEM W. LADDER AND PROPER REAR CONCRETE FILL WINDOW WELL W. GRAVEL
 52. APPROVED SUMP PUMP/RT SYSTEM

| WINDOW SIZE KEY | | | |
|-----------------|-------|------------|--------|
| NOTE | SILL | A.F.F. | FRAME |
| 1820 | S-112 | 20'-2 1/4" | 24'-0" |
| 1830 | S-113 | 20'-3 3/8" | 24'-0" |
| 1840 | S-114 | 20'-4 7/8" | 24'-0" |
| 1850 | S-115 | 20'-6 1/4" | 24'-0" |
| 1860 | S-116 | 20'-7 7/8" | 24'-0" |
| 2000 | S-112 | 24'-0" | 24'-0" |
| 2030 | S-113 | 24'-0" | 24'-0" |
| 2040 | S-114 | 24'-0" | 24'-0" |
| 2050 | S-115 | 24'-0" | 24'-0" |
| 2060 | S-116 | 24'-0" | 24'-0" |
| 2230 | N/A | 28'-0" | 24'-0" |
| 2240 | N/A | 28'-0" | 24'-0" |
| 2250 | N/A | 28'-0" | 24'-0" |
| 2260 | N/A | 28'-0" | 24'-0" |
| 2820 | N/A | 30'-0" | 24'-0" |
| 2830 | N/A | 30'-0" | 24'-0" |
| 2840 | N/A | 30'-0" | 24'-0" |
| 2850 | N/A | 30'-0" | 24'-0" |
| 2860 | N/A | 30'-0" | 24'-0" |
| 3000 | S-121 | 36'-0" | 24'-0" |
| 3030 | S-123 | 36'-0" | 24'-0" |
| 3040 | S-125 | 36'-0" | 24'-0" |
| 3050 | S-125 | 36'-0" | 24'-0" |
| 3060 | S-124 | 36'-0" | 24'-0" |
| 4000 | N/A | 48'-0" | 24'-0" |
| 4030 | N/A | 48'-0" | 24'-0" |
| 4040 | N/A | 48'-0" | 24'-0" |
| 4050 | N/A | 48'-0" | 24'-0" |
| 4060 | N/A | 48'-0" | 24'-0" |
| 4020 | S-132 | 53'-2 1/4" | 24'-0" |
| 4030 | S-133 | 53'-3 3/8" | 24'-0" |
| 4040 | S-134 | 53'-4 7/8" | 24'-0" |
| 4050 | S-135 | 53'-6 1/4" | 24'-0" |
| 4060 | S-136 | 53'-7 7/8" | 24'-0" |

NOTES:

- INDICATES NUMBER OF DOORS
- INDICATES NUMBER OF WINDOWS
- FR - FINISH DOORS
- SL - SIDE LIGHT
- TR - TRANSOM
- FG - FIXED GLASS
- PKT - PACKET DOOR
- OBG - OBTURED GLASS
- TMP - TEMPERED GLASS
- SH - SINGLE HUNG
- DBL - DOUBLE HUNG
- HR - HORIZONTAL ROLLER
- SPR - SPRING
- SPECIALTY WINDOWS/DOORS, FIXED GLASS WINDOWS, AND TRANSOMS ARE NOTED ON PLANS.

GENERAL FINISH PRODUCTS NOTES:
 OWNER/CONTRACTOR/SUBCONTRACTOR/MATERIAL MAN, PLEASE NOTE THAT THESE DRAWINGS ARE SCHEMATIC ONLY. THE FINISH PRODUCT AS SHOWN ON THE PLANS ARE NOT THE FINAL PRODUCT. IT IS THE RESPONSIBILITY OF EACH SUPPLIER/INSTALLER TO COORDINATE FIELD MEASURE, DESIGN, SUPPLY PRODUCT SPECIFICATION, SHOP DRAWINGS, MOOVES TO THE OWNER/CONTRACTOR PRIOR TO ANY INSTALLATION. ANY WORK INSTALLED WITHOUT WRITTEN APPROVAL OF THE OWNER/CONTRACTOR WILL BE THE RESPONSIBILITY OF THE INSTALLER TO CORRECT IF NOT APPROVED.

COPY RIGHT
 PRODUCTION OF THESE PLANS BY ANY MEANS IS PROHIBITED BY FEDERAL LAW VIOLATIONS CALL THE DESIGNER TO OBTAIN APPROVAL PRIOR TO MAKING COPIES

AMINCO SERVICES
 ARCHITECTS • ENGINEERS • ESTIMATORS • INSPECTORS
 207 MARTINS LANE ROCKVILLE, MD. 20850
 (301) 674-3766 / FAX (240) 453-9972
 E-MAIL: RAMIN26@AOL.COM

BASEMENT FINISH PLAN
 MR. ALI SHAHROZ MALIK RESIDENCE
 5018 TEN OAKS ROAD CLARKSVILLE
 LOT#5

| REVISIONS | BY |
|-----------|----|
| | |
| | |
| | |
| | |
| | |

DRAWN BY: _____
 CHECKED BY: _____
 DATE: _____
 SCALE: _____
 PROJECT NO.: _____
 JOB: _____
 DRAWING NO.: _____

A-5

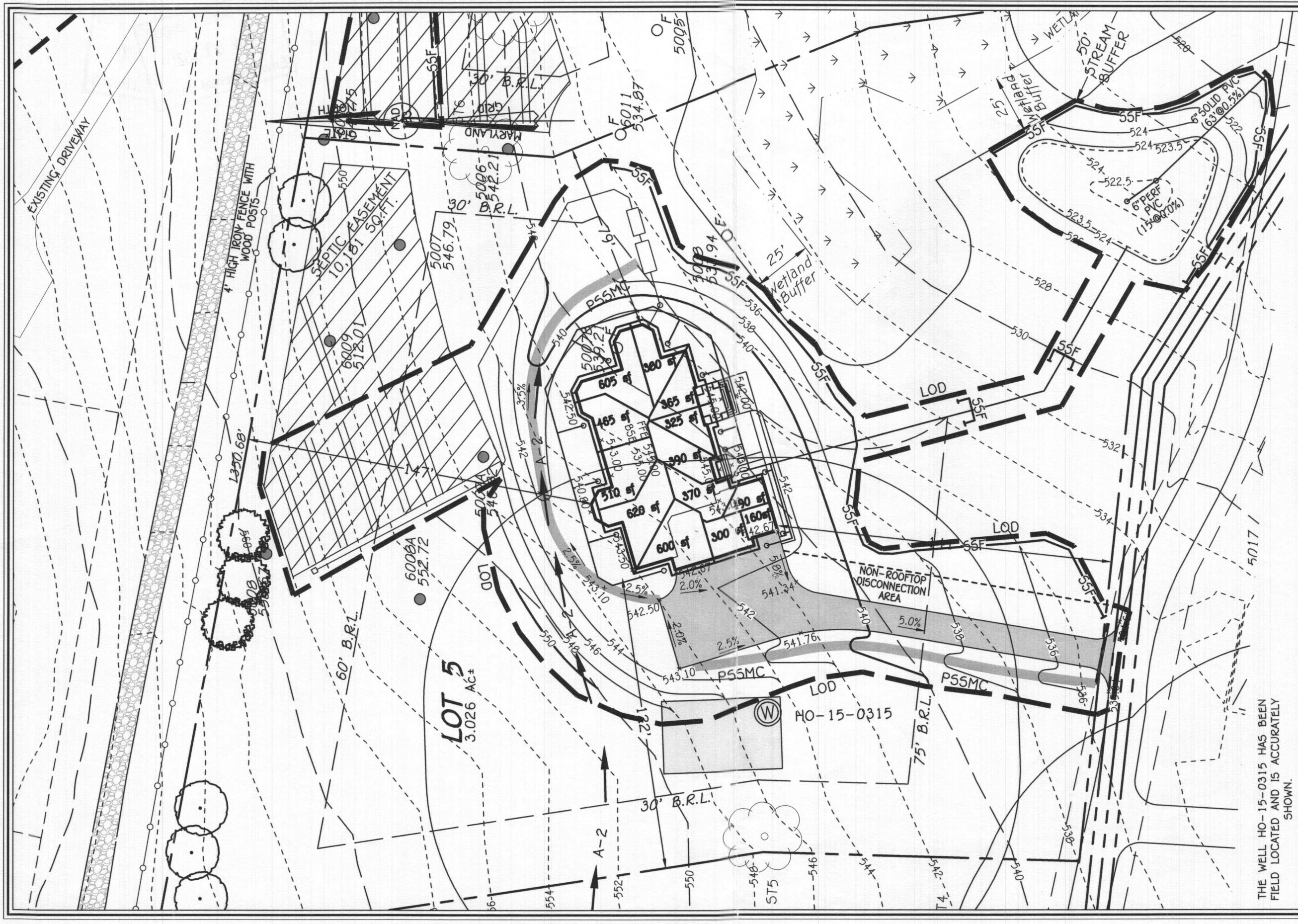

THE WELL HO-15-0315 HAS BEEN FIELD LOCATED AND IS ACCURATELY SHOWN.

TEN OAKS FARM, LOT 5

5018 TEN OAKS ROAD

FISHER, COLLINS & CARTER, INC.
 CIVIL ENGINEERING CONSULTANTS & LAND SURVEYORS
 CENTENNIAL SQUARE OFFICE PARK - 10272 BALTIMORE NATIONAL PIKE
 ELLICOTT CITY, MARYLAND 21042
 (410) 461 - 2895

ZONING: RR-DEO

TAX MAP No. 28 GRID No. 14 PARCEL No. 140
 FIFTH ELECTION DISTRICT HOWARD COUNTY, MARYLAND
 SCALE: 1"=40' DATE: OCTOBER 20, 2021

F 16-123