

*Budding Branch*  
**LANDSCAPE & DESIGN**

*Health*

February 3, 2022

To whom it may concern:

I need to modify permit # B21001107 at 5059 Gaithers Chance Dr. The customer decided not to proceed with the 12' x 18' pavilion listed on the permit. This needs to be removed from the description. The landing from the existing porch with steps to grade has been completed.

Thank you,



Robert C Boswell, Jr.  
President, Budding Branch Landscape & Design, Inc.

**RECEIVED**

FEB 03 2022

LICENSES & PERMITS  
DIVISION

14900 Triadelphia Road  
Glenelg, MD 21737

**410-442-8208**

[www.buddingbranch.com](http://www.buddingbranch.com)

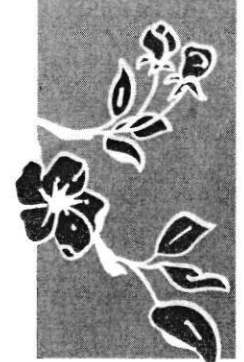

BIO-SWALE CHECK DAM CHART	
STATION	BOTTOM OF SWALE I.E.
0+20	521.36
0+40	520.68
0+60	520.04
0+80	519.4

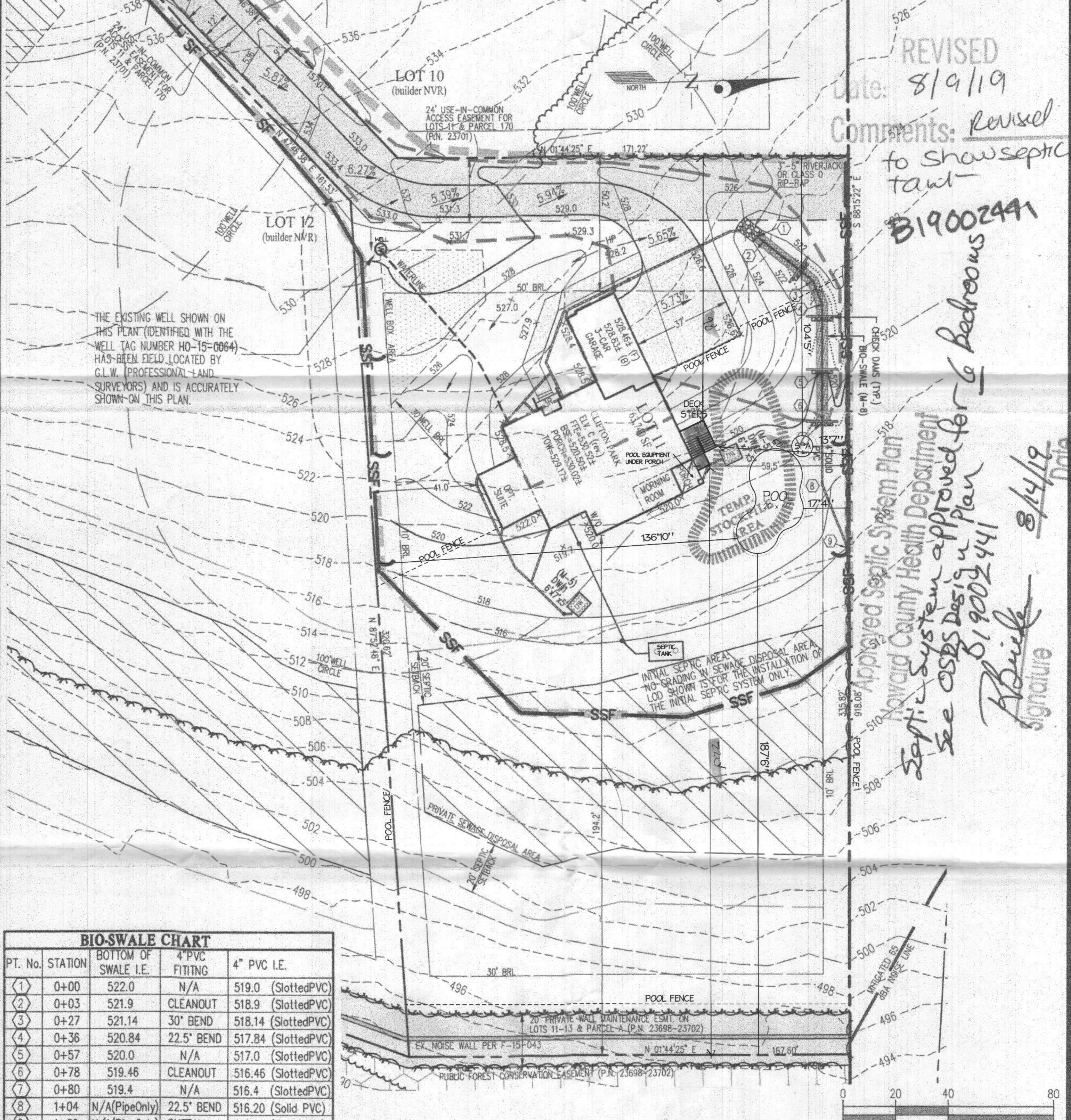
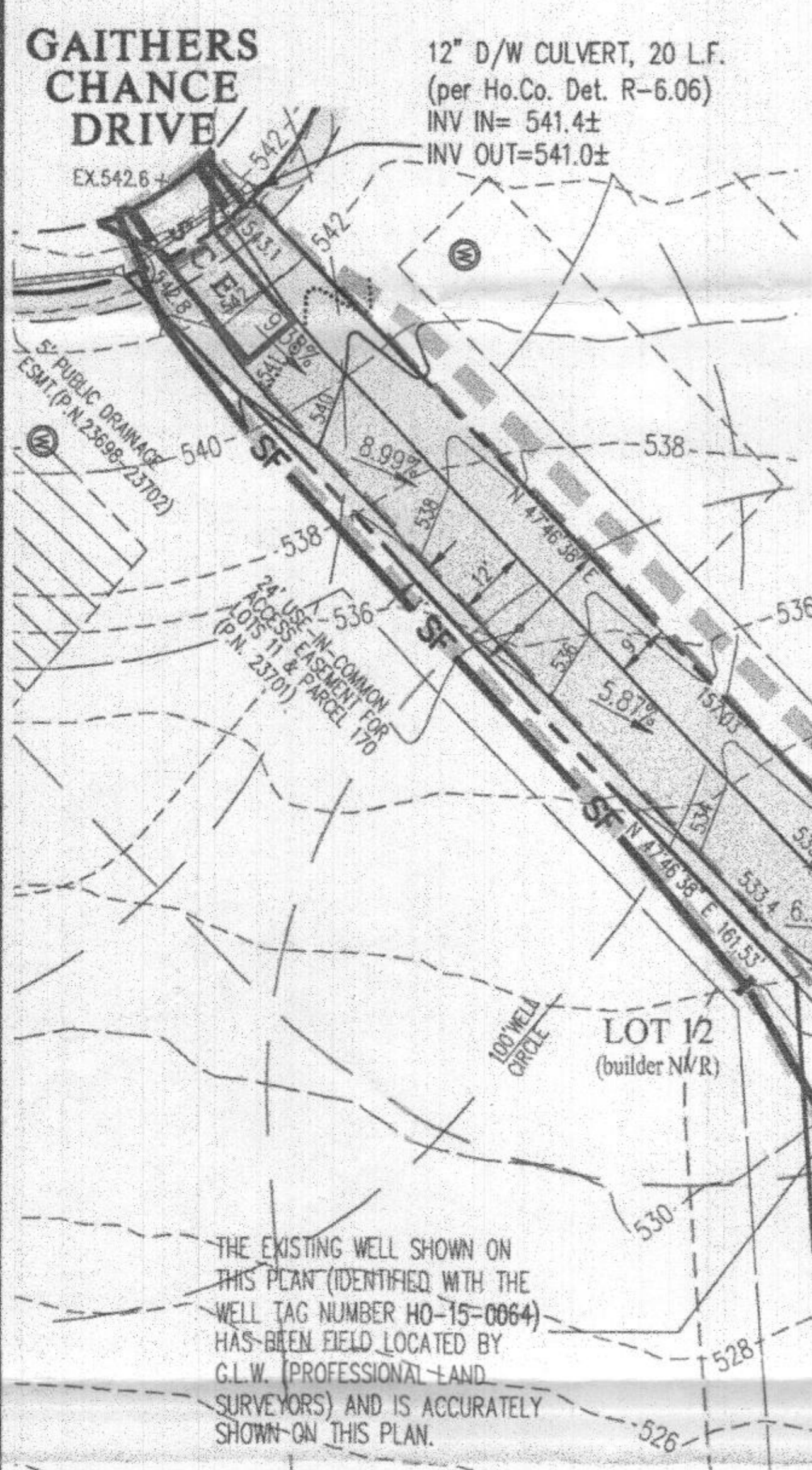
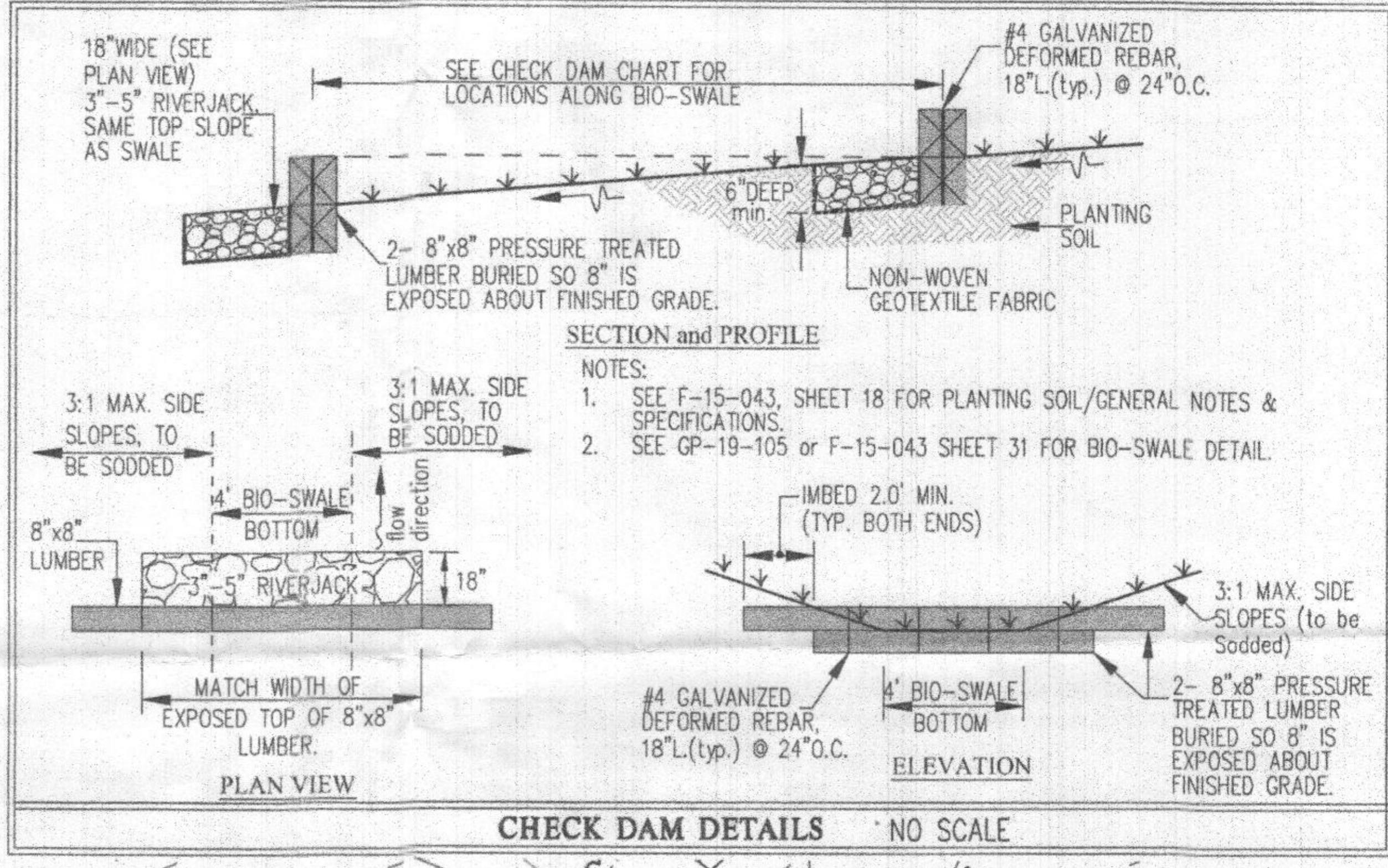

REVISED  
Date: 8/9/19  
Comments: Revised to show septic tank  
B19002441  
Approved Septic System Plan  
Howard County Health Department  
Septic system approved for 6 bedrooms  
See OSBS Design Plan B19002441  
Signature: [Signature]  
Date: 8/14/19

BIO-SWALE CHART				
PT. No.	STATION	BOTTOM OF SWALE I.E.	4" PVC FITTING	4" PVC I.E.
1	0+00	522.0	N/A	519.0 (Slotted PVC)
2	0+03	521.9	CLEANOUT	518.9 (Slotted PVC)
3	0+27	521.14	30° BEND	518.14 (Slotted PVC)
4	0+36	520.84	22.5° BEND	517.84 (Slotted PVC)
5	0+57	520.0	N/A	517.0 (Slotted PVC)
6	0+78	519.46	CLEANOUT	516.46 (Slotted PVC)
7	0+80	519.4	N/A	516.4 (Slotted PVC)
8	1+04	N/A (Pipe Only)	22.5° BEND	516.20 (Solid PVC)
9	1+29	N/A (Pipe Only)	OUTFALL	516.0 (Solid PVC)

NOTE: THE FRONT DOOR FOR LOT 11 FACES WEST.

BUILDING PERMIT PLOT PLAN

	DES.	PREPARED FOR:	G. L. W. No.
	DRN.	NVR INC. 9720 PATUXENTS WOODS DRIVE COLUMBIA, MD 21045 PH: 410-379-5956	13070
	CHK.	GAITHER'S CHANCE LOT 11 (5059 GAITHERS CHANCE DR.) Plat No. 23698-23702	ZONING RR-DEO
			TAX MAP/GRID 28-8,9,14&15
			DATE AUG. 2019
			SCALE 1" = 20'
			SHEET 1 OF 1