

Menu Refine Search GIS Help My Filters --Select-- Modul

Showing 1 of 1

<input type="checkbox"/> Permit #	Status	Record Type Alias	Street #	Street Name	Type	Unit Type	Unit #	City
<input type="checkbox"/> B22000423	Review In Process	Residential Deck Permit	13395	PIPES	LN			SYKESV

Page 1 of 1 < >

Approved Septic System Plan  
 Howard County Health Department  
*Dana Bernard* 2-14-22  
 Signature Date

# PIPES LANE

N73°53'19"W 162.26'

TO UNDERWOOD ROAD EGT.

80% O WELL

EDGE OF DRIVEWAY MAY LIE OVER LOT LINE.

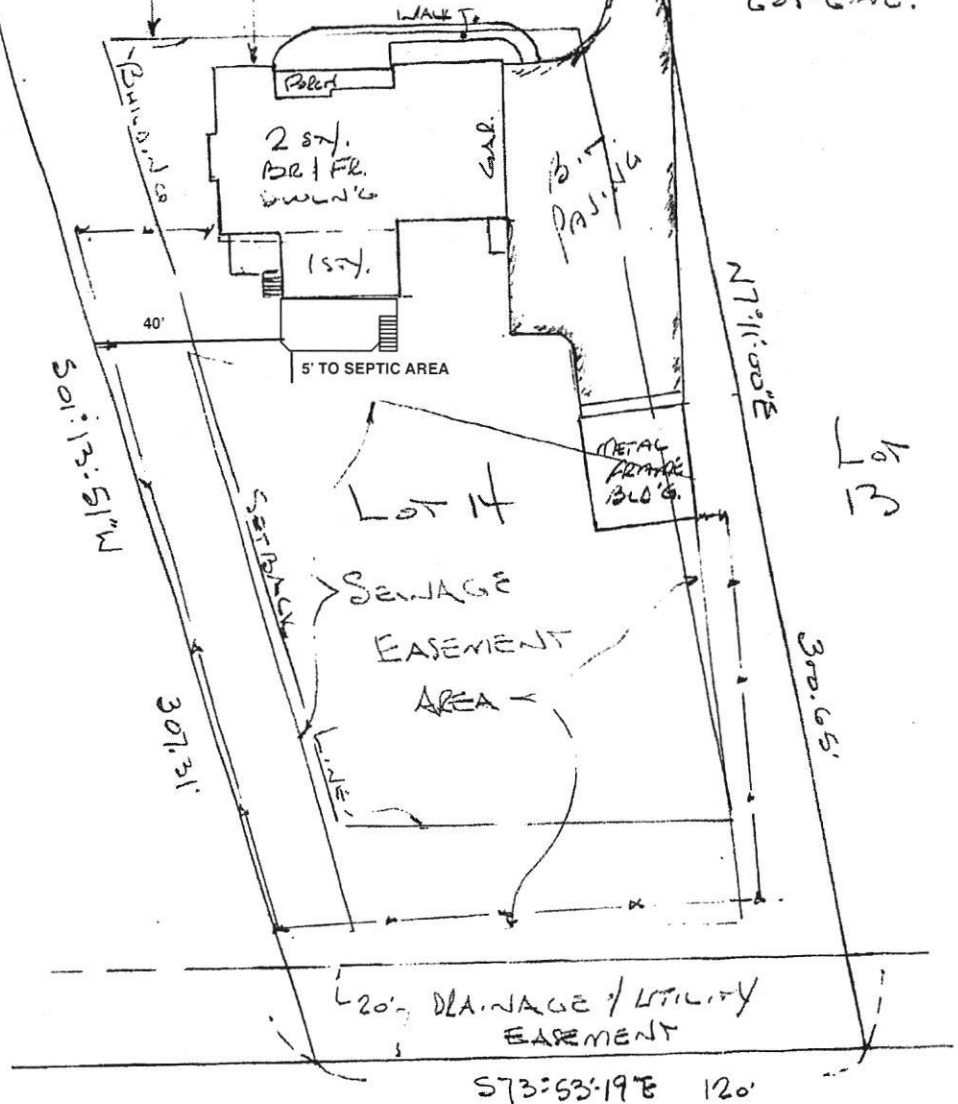

NOTE: FENCE LOCATION SHOWN IS APPROXIMATE.

THE LOT SHOWN HEREON IS IN FLOOD ZONE X PER FEMA FLOOD INSURANCE RATE MAP PANEL #240044-0005D DATED NOVEMBER 6, 2013 "AREAS DETERMINED TO BE

OUTSIDE THE 0.2% ANNUAL CHANCE FLOODPLAIN" This plat is of benefit to a consumer only insofar as it is required by a Lender/Title Insurance Company or their agent in connection with the contemplated transfer, financing or re-financing. This plat is NOT to be relied upon for the establishment or location of fences, garages, buildings or other existing or future improvements. This plat DOES NOT provide for the accurate identification of property boundary lines, but such identification is not required for the transfer of title or securing financing or re-financing of the property shown hereon. The setback dimensions shown hereon and as they relate to structures noted are

