

Professional Certification: I certify that these documents were prepared or approved by me, and that I am a duly licensed architect under the laws of the state of Maryland, license number 7286, Expiration Date 09/29/2022.

ADDITION & RENOVATION

**HICKS RESIDENCE**

14838 Michele Dr.  
 Glenelg, MD 21737

#	DATE	DESCRIPTION

ISSUED FOR:  
 REVIEW     SD SET  
 BID     DD SET  
 PERMIT     CD SET  
 ©2020 PENZA BAILEY ARCHITECTS, INC.  
 DRAWN: KW    PROJECT # 21003  
 CHECKED: JEFFREY PENZA, AIA  
 CAD FILE: Z:\PBA Projects\21003 Hicks Residence\DWG\Interior\A4.2 Iss permit 12-22.rvt  
 DATE: 10/14/2021

INTERIOR ELEVATIONS - BATHROOM

**A4.2**

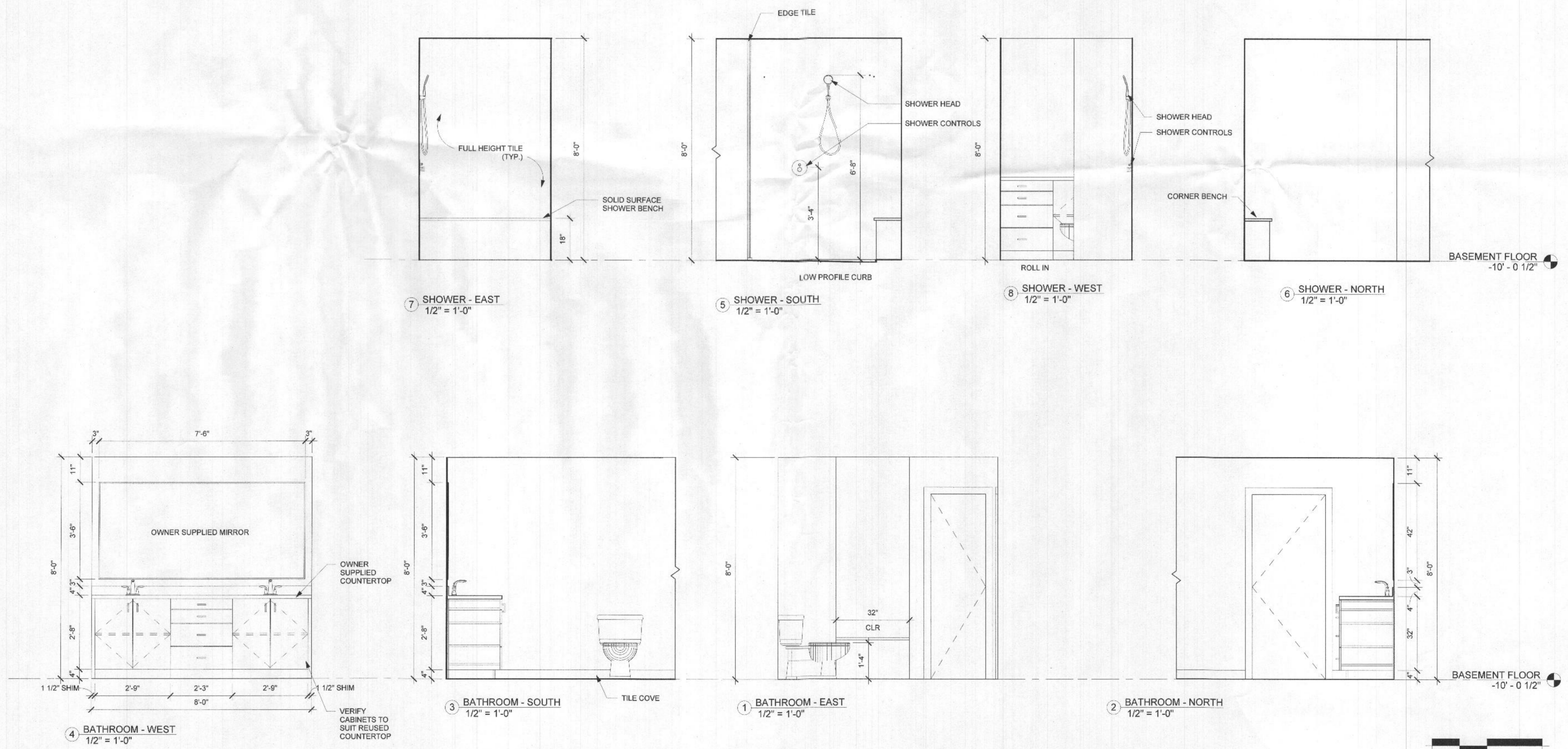

BASEMENT FLOOR  
 -10'-0 1/2"

BASEMENT FLOOR  
 -10'-0 1/2"

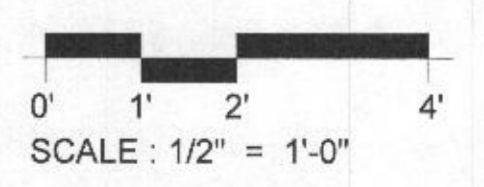



Professional Certification: I certify that these documents were prepared or approved by me, and that I am a duly licensed architect under the laws of the state of Maryland, license number 7286, Expiration Date 09/29/2022.

ADDITION & RENOVATION

**HICKS RESIDENCE**

14838 Michele Dr.  
 Glenelg, MD 21737

#	DATE	DESCRIPTION

ISSUED FOR:

<input type="checkbox"/> REVIEW	<input type="checkbox"/> SD SET
<input type="checkbox"/> BID	<input type="checkbox"/> DD SET
<input checked="" type="checkbox"/> PERMIT	<input type="checkbox"/> CD SET

©2020 PENZA BAILEY ARCHITECTS, INC.  
 DRAWN: KW PROJECT #: 21003  
 CHECKED: JEFFREY PENZA, AIA  
 CAD FILE: Z:\PBA Projects\21003 Hicks Residence\Drawings\CAD\Hicks permit 12-22.rvt  
 DATE: 10/14/2021

WALL SECTIONS - DETAILS

**A5.1**

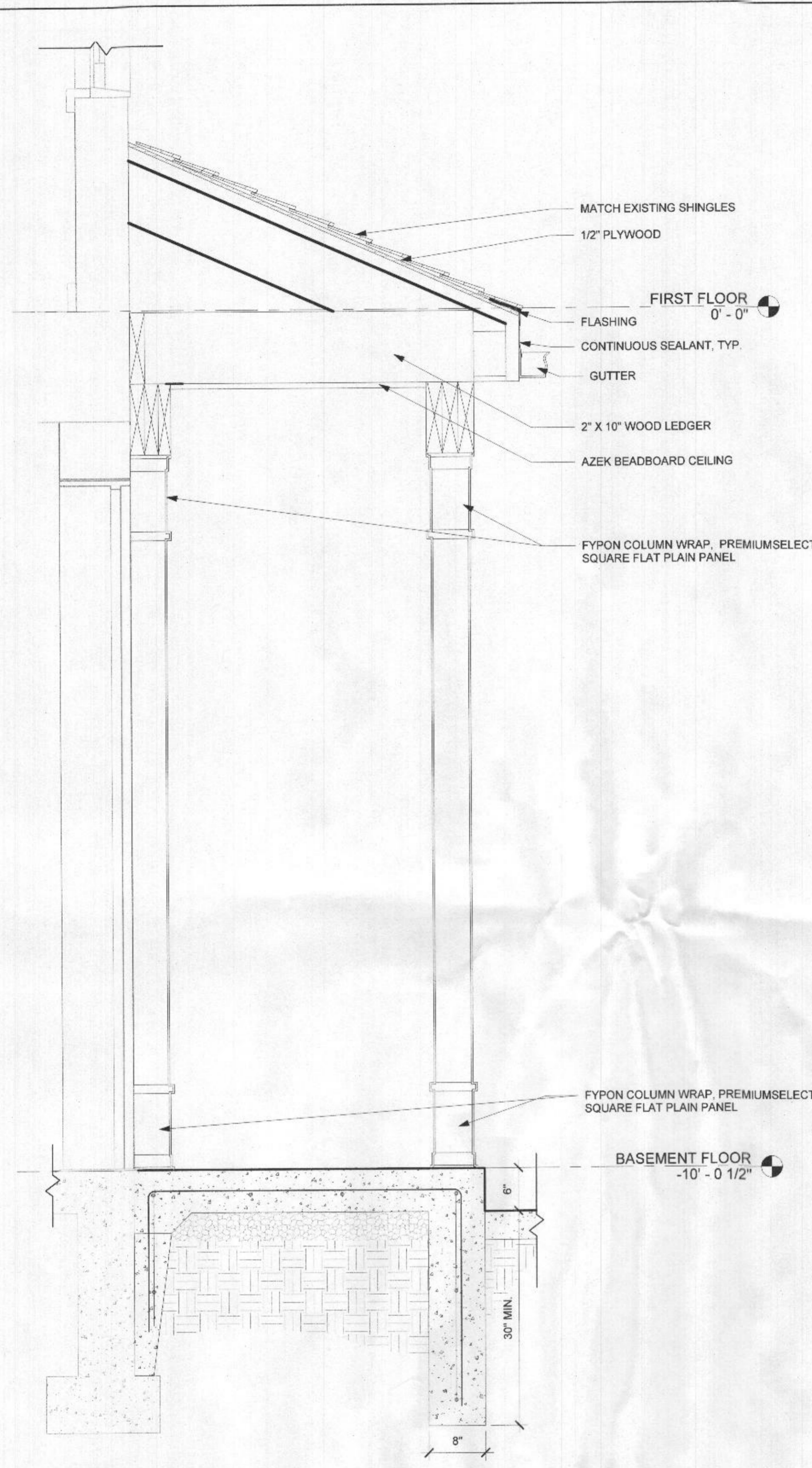

1 SECTION THRU SHED ROOF  
 1" = 1'-0"

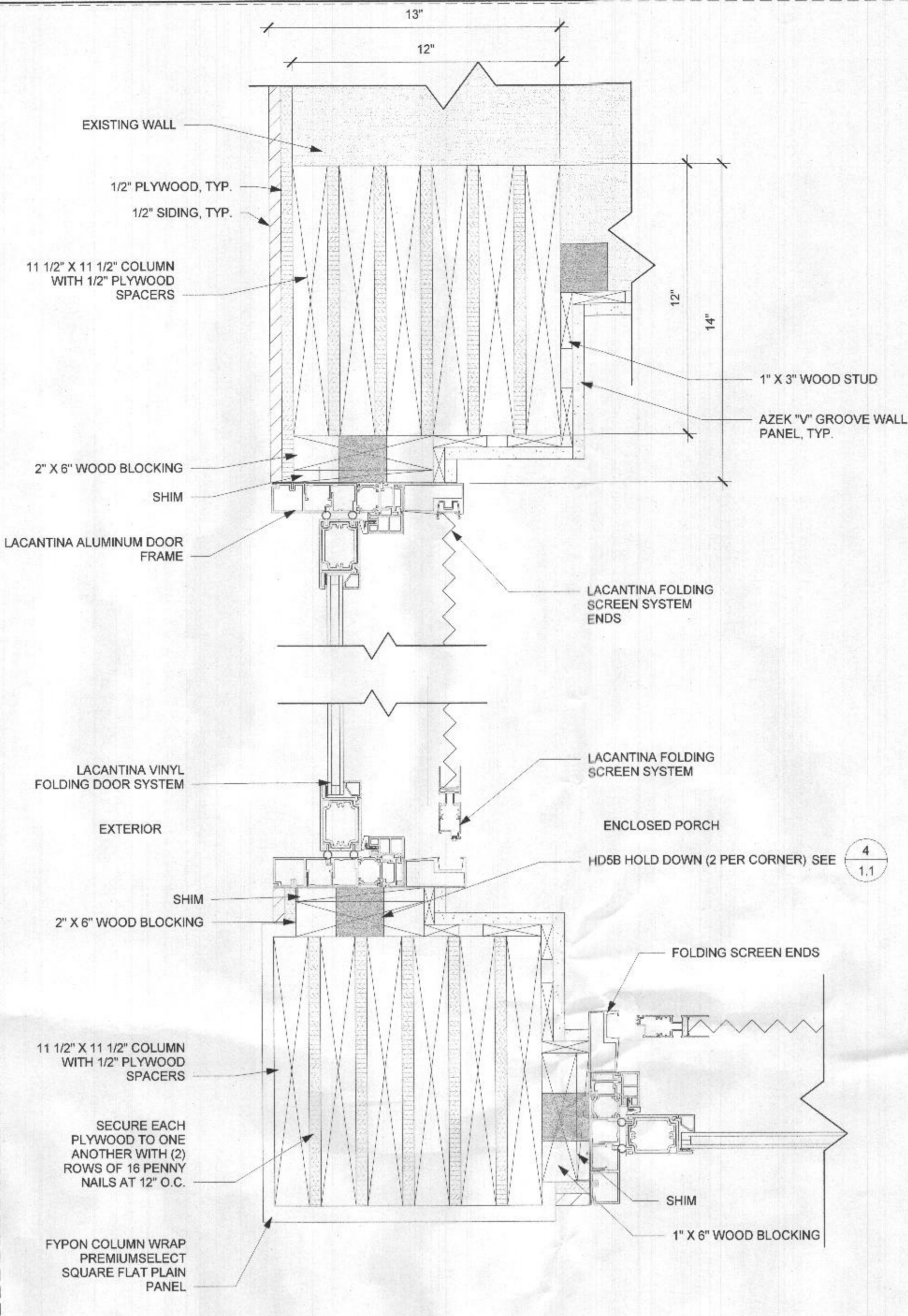

3 ENCLOSED PORCH DOOR JAMB - SOUTH  
 3" = 1'-0"

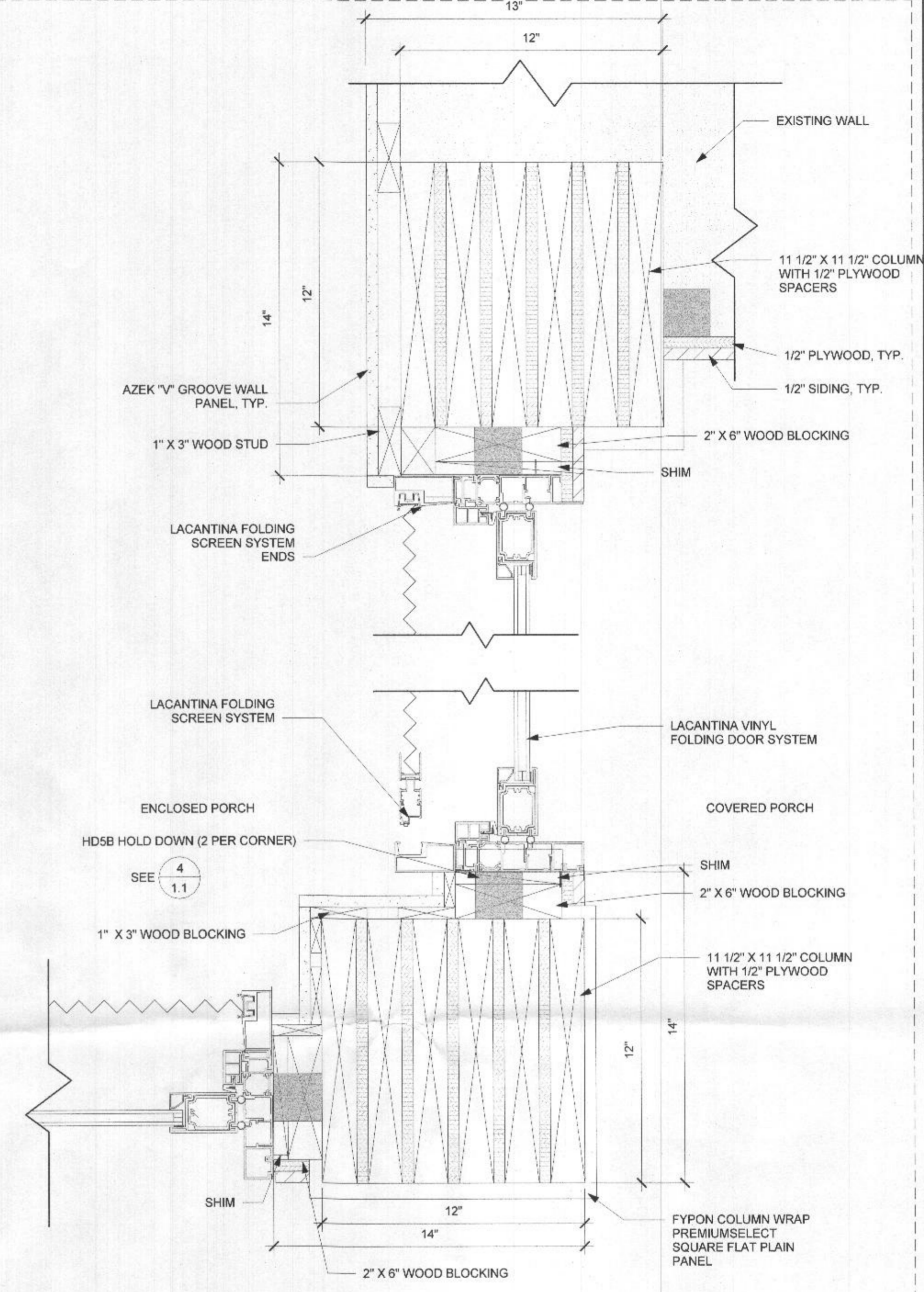

4 ENCLOSED PORCH DOOR JAMB - NORTH  
 3" = 1'-0"

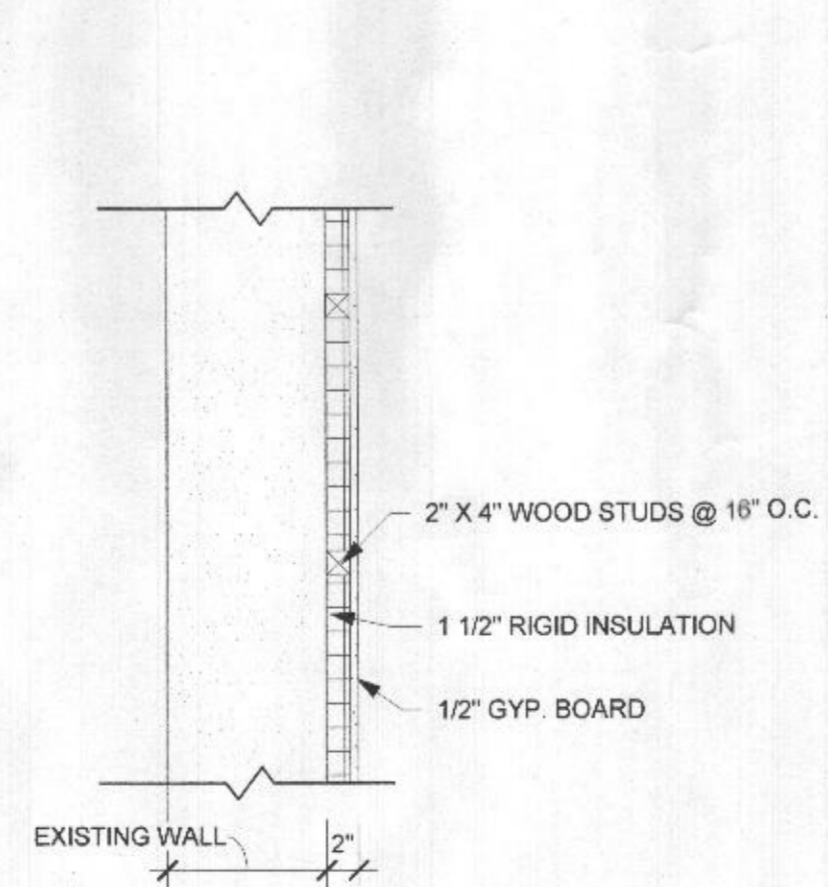

WALL TYPE A - 2" NON-RATED FURRING AT EXISTING WALLS  
 -2" X 4" WOOD STUD @ 16" O.C.  
 -1 1/2" RIGID INSULATION  
 -1/2" GYP. BOARD

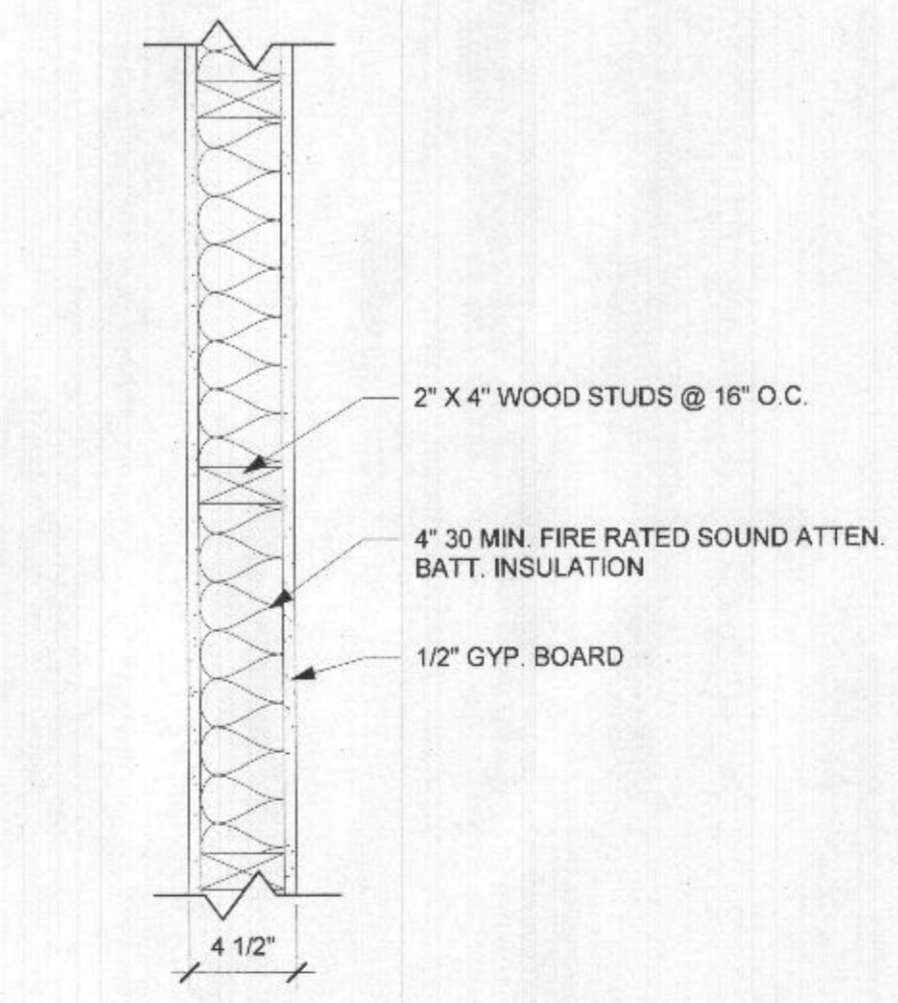

WALL TYPE B - 5" UL V315 - FIRE RATED PARTITION  
 -1/2" GYP. BOARD  
 -2" X 4" WOOD STUD @ 16" O.C.  
 -4" 30 MIN. FIRE RATED SOUND ATTEN. BATT. INSULATION  
 -1/2" GYP. BOARD

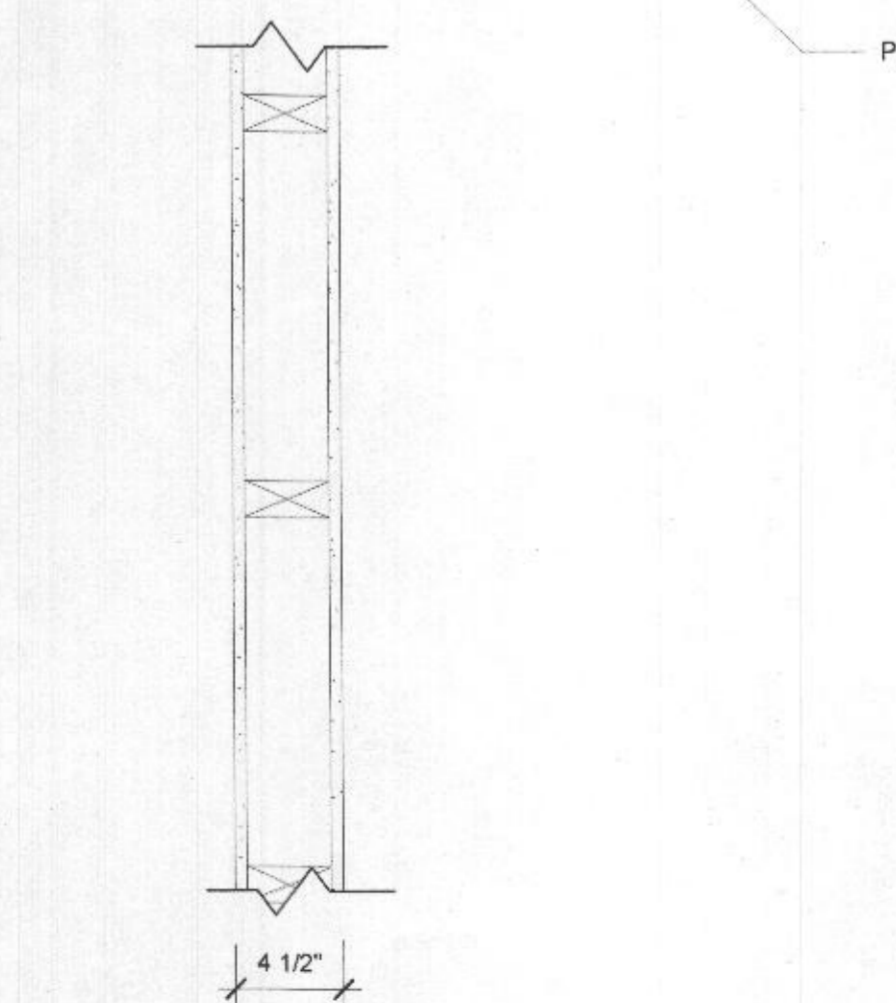

WALL TYPE B - 5" NON-RATED INTERIOR PARTITION  
 -1/2" GYP. BOARD  
 -2" X 4" WOOD STUD @ 16" O.C.  
 -1/2" GYP. BOARD

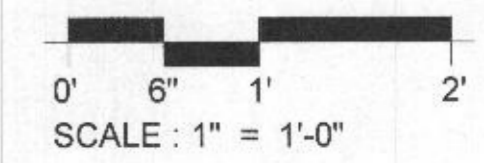

PHASE 2 - NOT IN PERMIT APPLICATION

Door Schedule										
Door Number	Door Size	Manufacturer	Frame Type	Details			Door	Frame	Finish	
				Head	Jamb	Sill			Comments	
101	36" x 96"		WOOD						WOOD W/ GLASS PANEL, 2 PANEL - MATCH EXISTING	
101A	30" x 96"		WOOD						WOOD W/ 2 PANEL - MATCH EXISTING	
101B	30" x 96"		WOOD						WOOD W/ 2 PANEL - MATCH EXISTING	
102	36" x 80" RATED		WOOD						WOOD W/ 2 PANEL - MATCH EXISTING, 20 MINUTE RATING	
103	36" x 80"		WOOD						CASED OPENING	
104	34" x 80"		WOOD						CASED OPENING	
106	32" x 80"		WOOD						WOOD W/ 2 PANEL - MATCH EXISTING	
107	32" x 80" RATED		WOOD						WOOD W/ 2 PANEL - MATCH EXISTING, 20 MINUTE RATING	
108	76" X 80"		WOOD						PAIR OF 38" SLIDING GLASS DOORS	
109	32" x 80"		WOOD						WOOD W/ 2 PANEL - MATCH EXISTING	
109B	48" x 80"		WOOD						PAIR 24" PULLS & BALL CATCH	
109C	24" x 80"		WOOD							
113	36" x 80"		WOOD							
114	32" x 80"		WOOD							
115	32" x 80"		WOOD							
117	24" x 80"		WOOD							
118	64" x 80"		WOOD						PAIR OF BIFOLD 32" DOORS	
119	68" x 80" RATED		WOOD						PAIR OF 34" DOORS, 20 MINUTE RATING	

Window Schedule													
Type Mark	WIDTH	HEIGHT	Type	Material	Finish	Detail			Glazing		HEAD HEIGHT	Comments	
						Head	Jamb	Sill	Thickness	Type			
A	2' - 8"	4' - 0"	Window-Casement-Single_ Left										
B	5' - 6"	5' - 1"	Window-Casement-Double								8' - 0"	FAUX LARGE BAR TO SIMULATE DOUBLE HUNG	

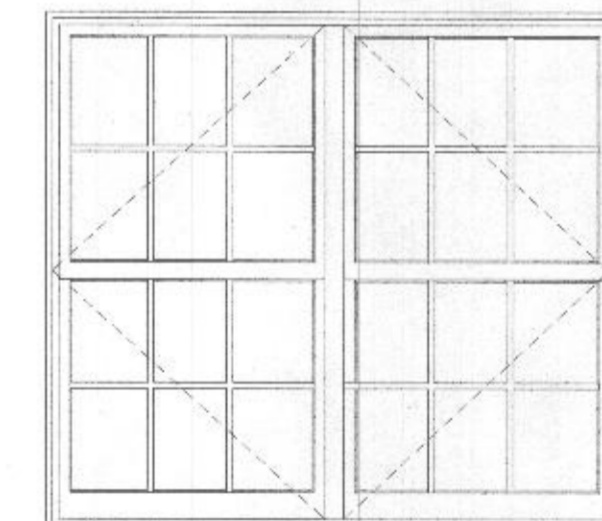
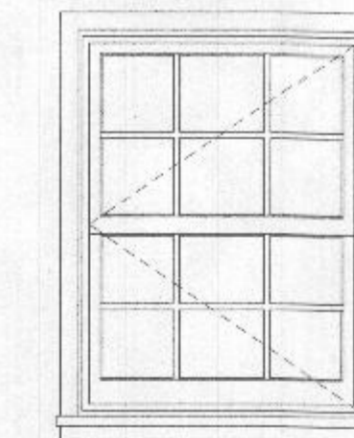

WINDOW LEGEND  
1/2" = 1'-0"



Professional Certification: I certify that these documents were prepared or approved by me, and that I am a duly licensed architect under the laws of the state of Maryland, license number 7286, Expiration Date 09/29/2022.

ADDITION & RENOVATION

**HICKS RESIDENCE**

14838 Michele Dr.  
Glenelg, MD 21737

#	DATE	DESCRIPTION

ISSUED FOR:  
 REVIEW     SD SET  
 BID         DD SET  
 PERMIT     CD SET















©2020 PENZA BAILEY ARCHITECTS, INC.  
 DRAWN: KW    PROJECT # 21003  
 CHECKED: JEFFREY PENZA, AIA  
 CAD FILE: \\PBA-Project21003\Hicks Residence\Drawings\CAD\Hicks permit 12-22.rvt  
 DATE: 10/14/2021

SCHEDULES

A6.1

**POWER KEY**

THIS KEY INDICATES GENERAL ELECTRICAL ITEMS. CONTRACTOR SHALL COORDINATE WITH SITE CONDITIONS AND WALK THRU WITH OWNER TO VERIFY EXACT LOCATIONS.

-  RECEPTACLE DUPLEX OUTLET  
INSTALL HORIZONTALLY IN BASE MOLD TYPICAL UNLESS BY HEIGHT IN INCHES  
 APPLIANCE OUTLETS NOTED: AP, \_\_\_\_\_  
 CO = CLOCK OUTLET
-  RECEPTACLE I POLE DUPLEX OUTLET
-  RECEPTACLE DUPLEX OUTLET, GROUND FAULT INTERRUPT
-  RECEPTACLE DUPLEX OUTLET, WATER PROOF
-  RECEPTACLE 4 POLE OUTLET
-  RECEPTACLE, 220V
-  POKE THRU @ FLOOR
-  JUNCTION BOX
-  TELEVISION/CABLE
-  TELEPHONE JACK
-  DATA
-  SECURITY
-  THERMOSTAT
-  SMOKE / CARBON MONOXIDE COMBINATION DETECTOR, HARDWIRE W/ BATTERY BACK-UP

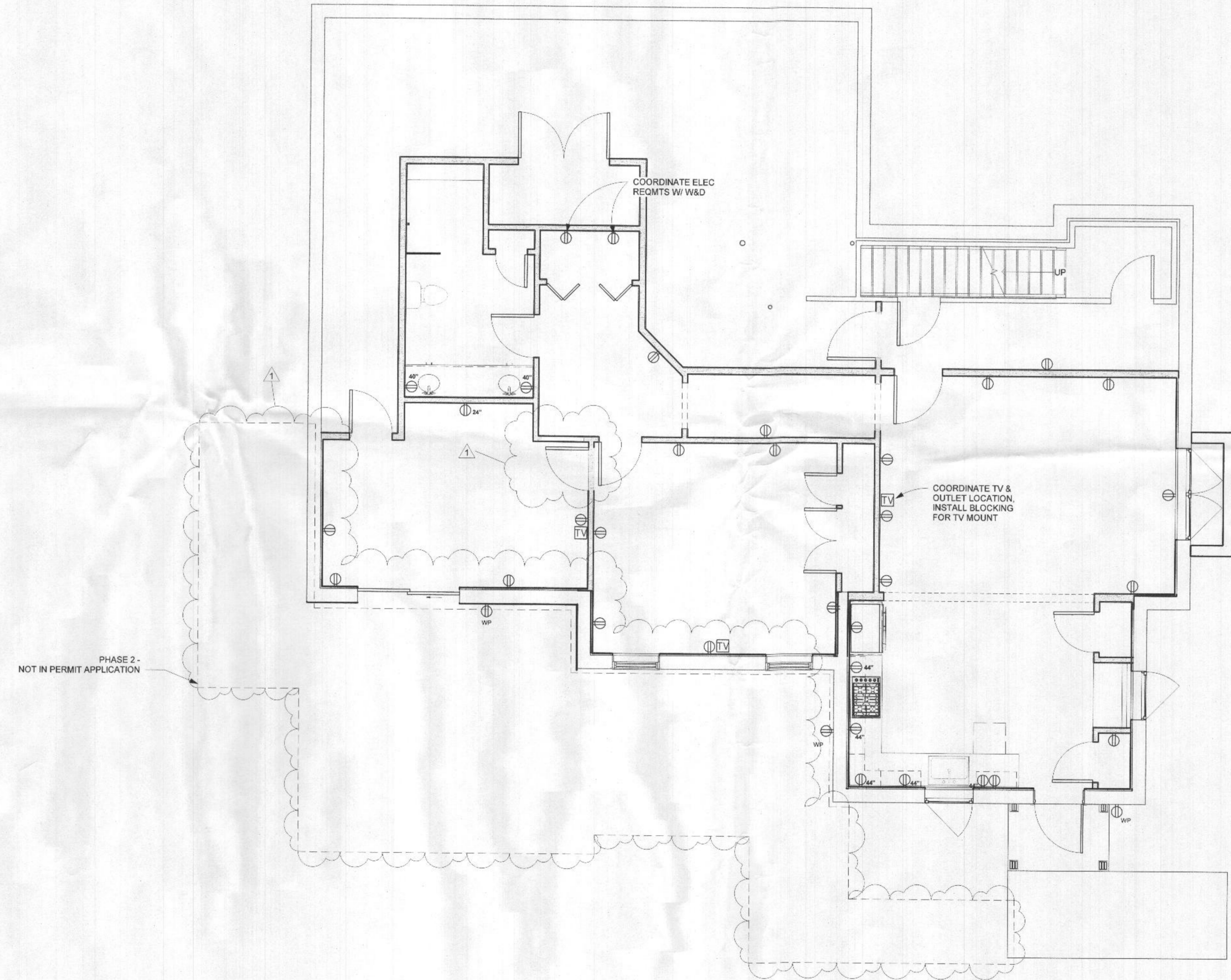

1 ELECTRIC PLAN - BASEMENT FLOOR  
 1/4" = 1'-0"

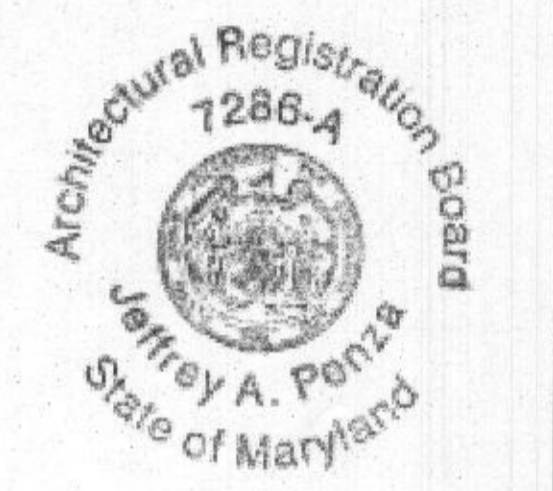
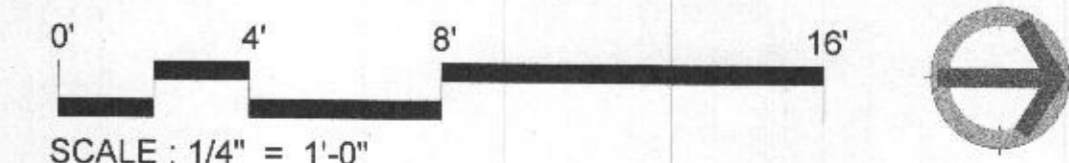

Professional Certification: I certify that these documents were prepared or approved by me, and that I am a duly licensed architect under the laws of the state of Maryland, license number 7286. Expiration Date 09/29/2022.

ADDITION & RENOVATION

**HICKS RESIDENCE**

14838 Michele Dr.  
 Glenelg, MD 21737

#	DATE	DESCRIPTION
1	12.22.2021	permit re-submission

ISSUED FOR:

REVIEW     SD SET  
 BID     DD SET  
 PERMIT     CD SET

©2020 PENZA BAILEY ARCHITECTS, INC.  
 DRAWN: KW PROJECT # 21003  
 CHECKED: JEFFREY PENZA, AIA  
 CAD FILE: Z:\PBA Projects\21003 Hicks Residence\Drawings\CAD\Hicks permit 12-22.rvt  
 DATE: 10/14/2021

ELECTRIC PLAN - BASEMENT

**E1.0**

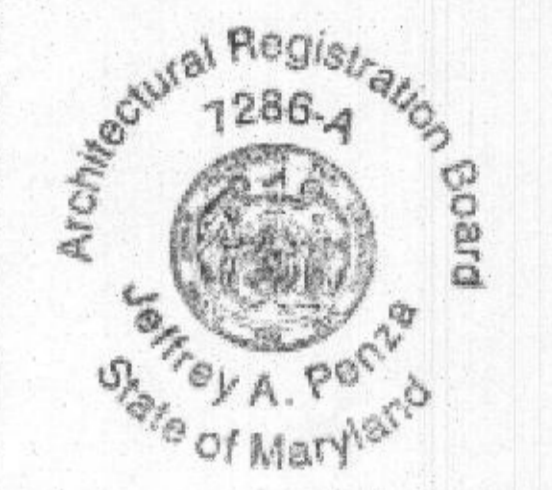

Professional Certification: I certify that these documents were prepared or approved by me, and that I am a duly licensed architect under the laws of the state of Maryland, license number 7286, Expiration Date 09/29/2022.

ADDITION & RENOVATION

**HICKS RESIDENCE**

14838 Michele Dr.  
 Glenelg, MD 21737

#	DATE	DESCRIPTION
1	12.22.2021	permit re-submission

ISSUED FOR:  
 REVIEW     SD SET  
 BID         DD SET  
 PERMIT     CD SET

©2020 PENZA BAILEY ARCHITECTS, INC.  
 DRAWN: KW    PROJECT #: 21003  
 CHECKED: JEFFREY PENZA, AIA  
 CAD FILE: Residenc01\Drawings\CAD\Hicks permit 12-22.rvt  
 DATE: 10/14/2021

**LIGHTING KEY**

THIS KEY INDICATES GENERAL LIGHTING TYPES. OWNER TO SELECT SPECIFIC MODELS & FINISHES

- RECESSED LIGHT FIXTURE
- RECESSED WALL WASHER
- SURFACE MOUNTED FIXTURE
- PENDANT LIGHT FIXTURE
- WALL MOUNTED LIGHT FIXTURE
- SURFACE MOUNTED MONO POINT
- FLUORESCENT TUBE LIGHT FIXTURE
- UNDER CABINET LIGHT FIXTURE
- EXHAUST FAN
- EXHAUST FAN & LIGHT
- CEILING FAN
- FLOOD LIGHT - WATER PROOF W/ MOTION SENSOR

**SWITCHING KEY**

- S SWITCH
- S<sub>0</sub> SWITCH W/ DIMMER
- S<sub>3</sub> SWITCH 3 POLE
- S<sub>4</sub> SWITCH 4 POLE, (ALT. DIMMER)
- S<sub>30</sub> SWITCH 3 POLE W/ DIMMER
- S<sub>b</sub> SWITCH BUTTON AT JAMB

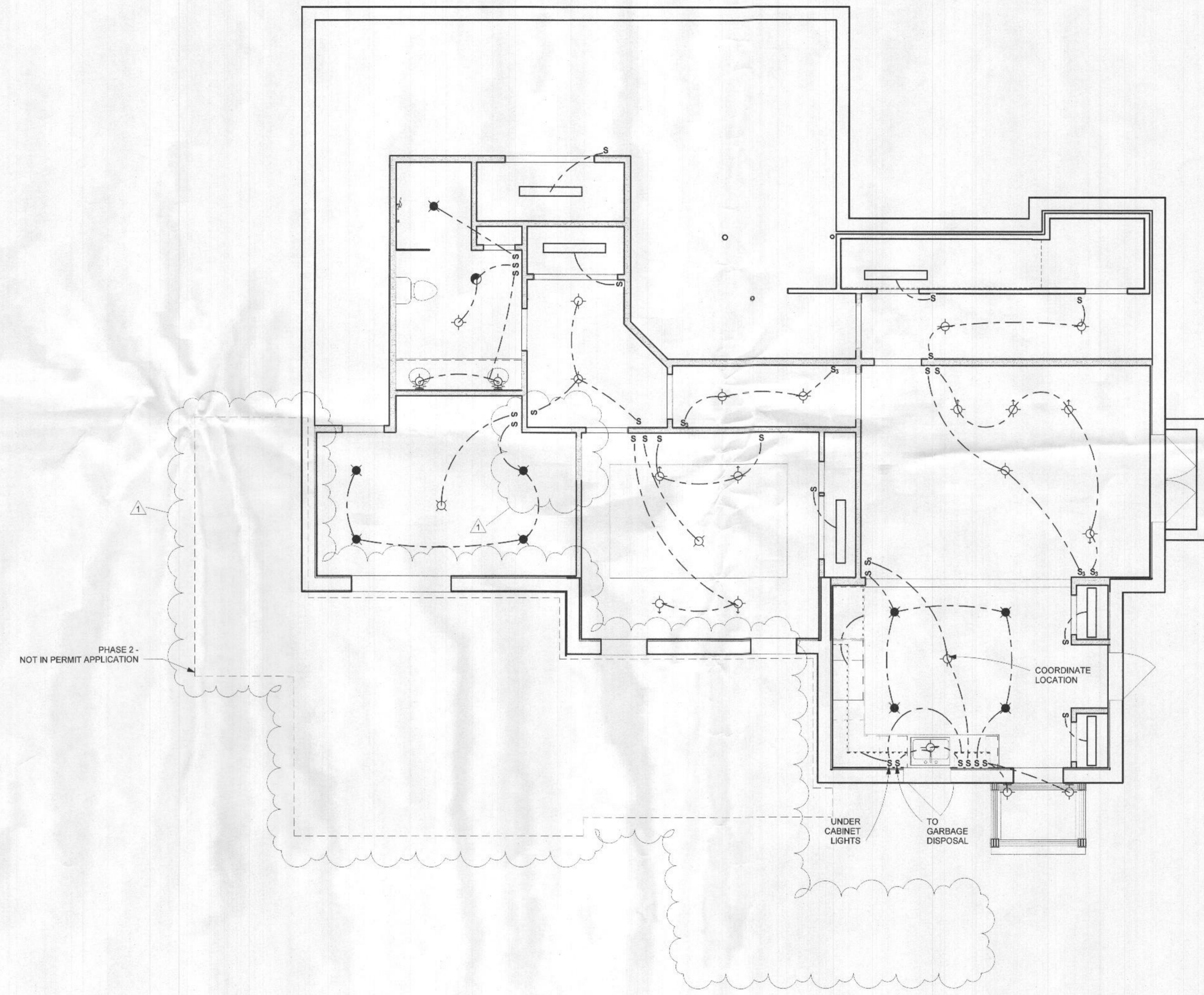

1 LIGHTING PLAN BASEMENT  
 1/4" = 1'-0"

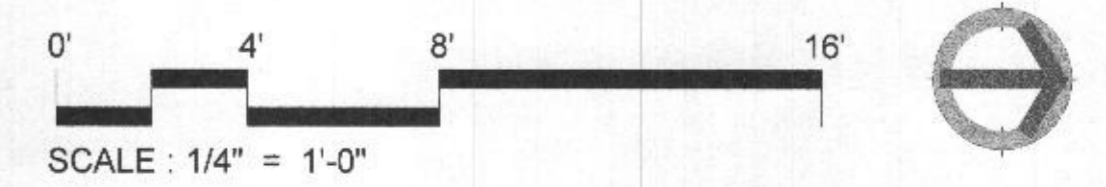

LIGHTING PLAN -  
 BASEMENT

**E2.0**

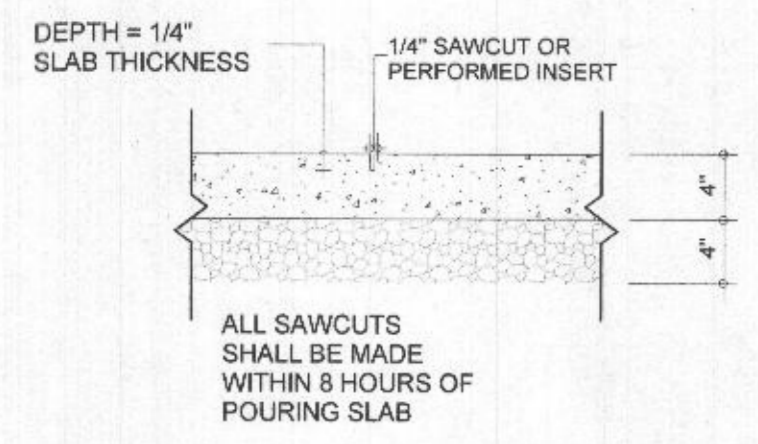

1 DETAIL CONTROL JOINT  
SCALE: 1" = 1'-0"

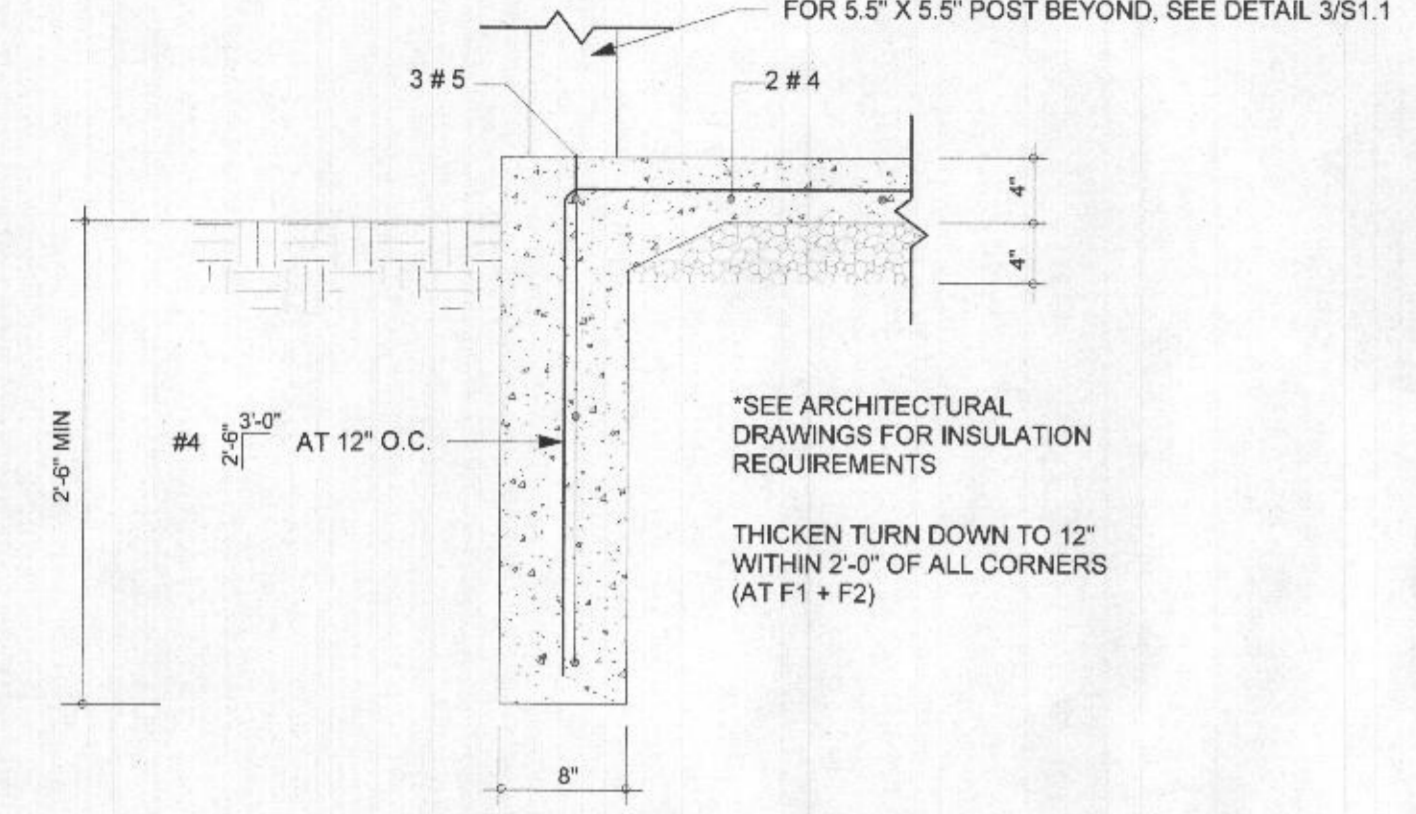

2 TURN DOWN SLAB  
SCALE: 1" = 1'-0"

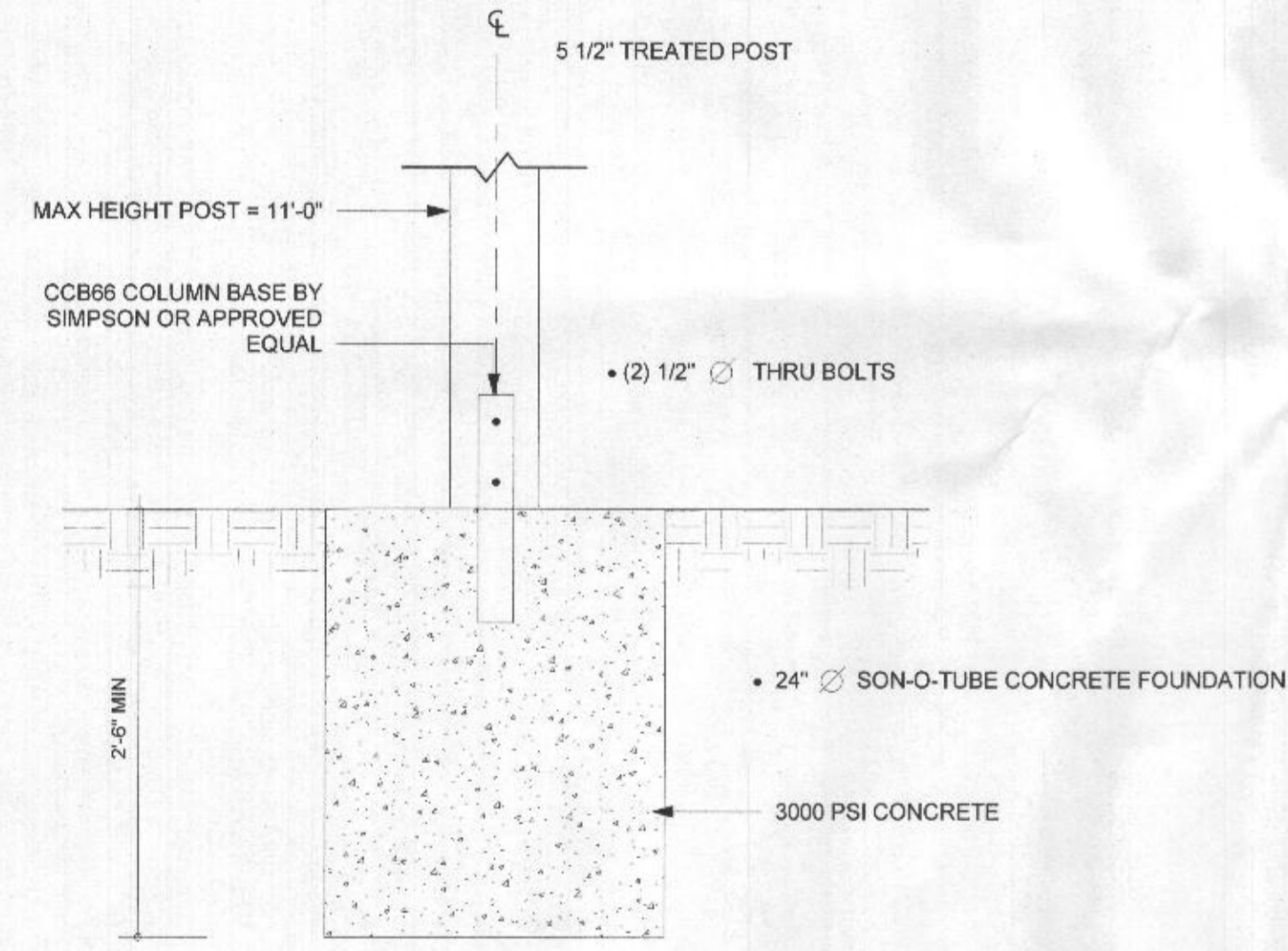

3 FOOTING AT STAIR  
SCALE: 1" = 1'-0"

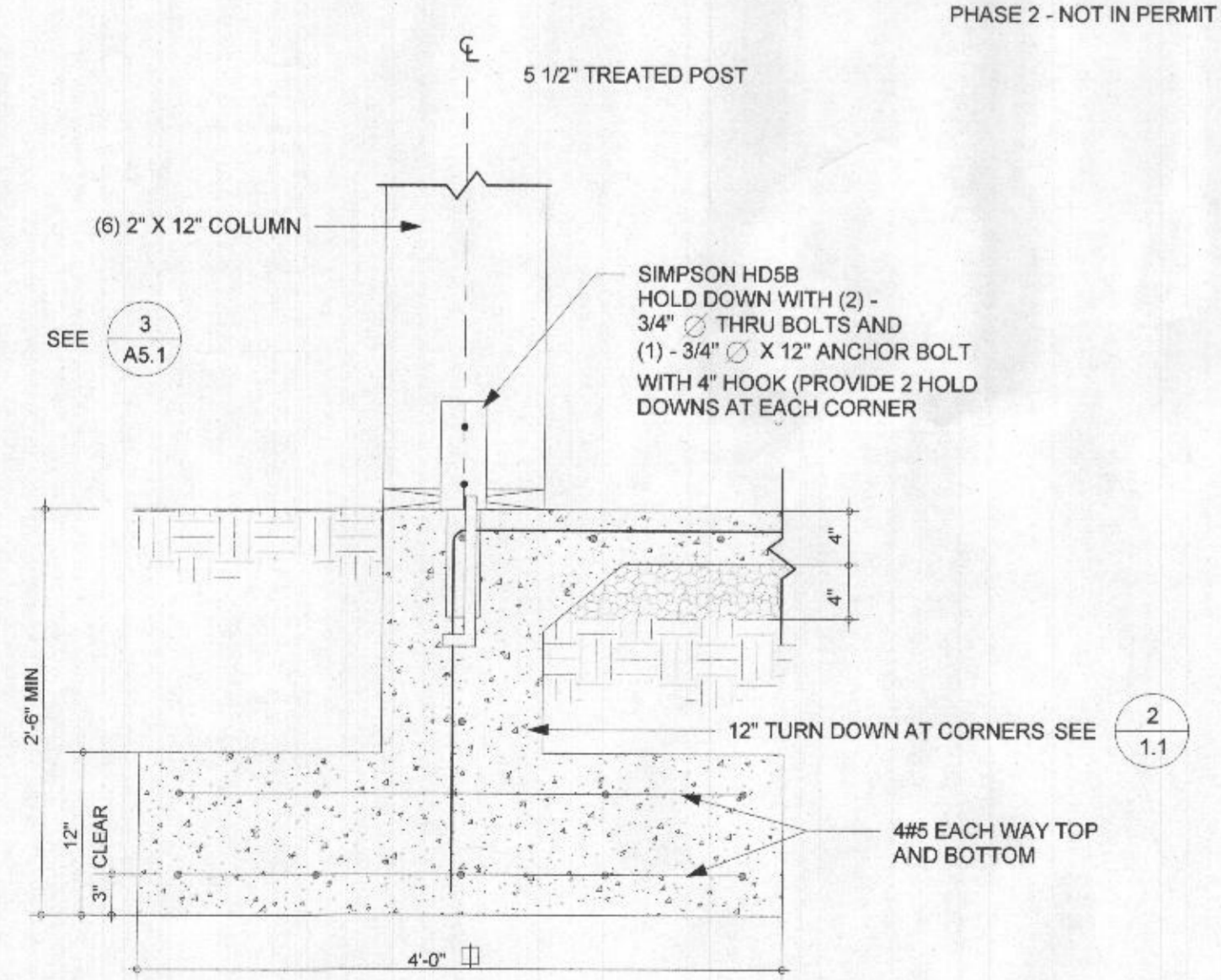

4 CORNER POST BASE (F1)  
FOOTING F2 SIMILAR  
SCALE: 1" = 1'-0"

**FOOTING SCHEDULE**

MARK	SIZE	TOP AND BOTTOM REINFORCING EACH WAY
F1	4' - 0" X 4' - 0" X 12"	4#5
F2	5' - 0" X 3' - 0" X 12"	5#5

**FOUNDATION NOTES**

- STRUCTURAL SLAB ON GRADE SHALL BE 4" CONCRETE SLAB ON GRADE REINFORCED WITH 6" X 6" W1.4 / W1.4 WELDED WIRE FABRIC POURED OVER VAPOR BARRIER OVER 4" POROUS FILL OVER COMPACTED GRADE. SLOPE SLAB PER ARCHITECTURAL DRAWINGS.
- ALL WALL FOOTINGS NOT SPECIFICALLY SHOWN ON PLAN SHALL BE 12" DEEP BY WALL WIDTH PLUS 6" PROJECTION ON EACH SIDE OF WALL.
- ASSUMED SOIL BEARING PRESSURE - 2000 PSF SHALL BE FIELD VERIFIED BY REGISTERED GEOTECHNICAL ENGINEER.
- REFER TO ARCHITECTURAL DRAWINGS FOR DIMENSIONS & FLOOR ELEVATIONS.
- FOUNDATION WALL TYPES ARE SHOWN ON PLAN THUS:
- CONCRETE SHALL BE  $f_c = 3000$  PSI @ 28 DAYS.
- ELEVATION OF BOTTOM OF EXTERIOR FOOTING SHALL BE 2'-6" MIN. BELOW FINISH GRADE.

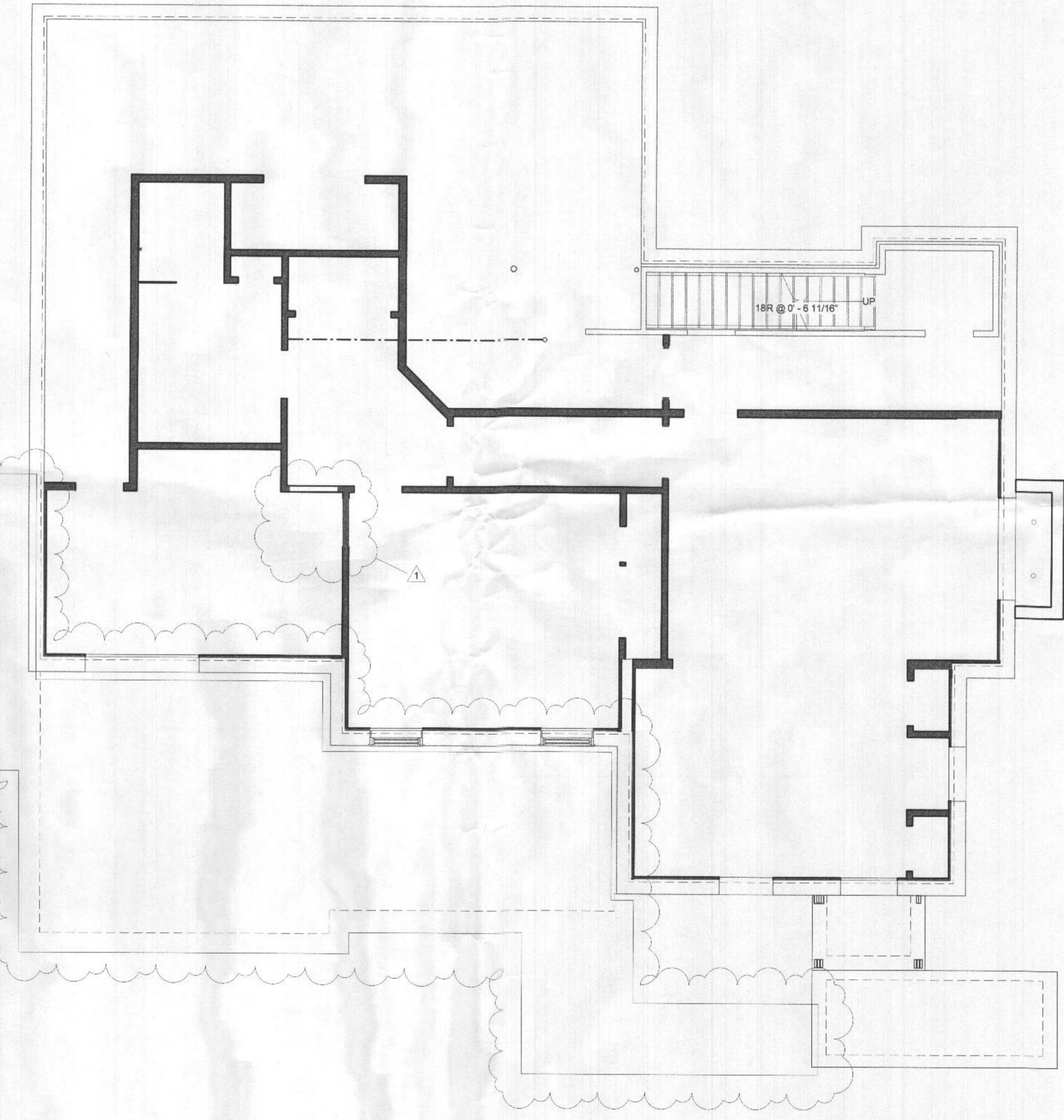

1 FOUNDATION & BASEMENT PLAN  
1/4" = 1'-0"

**PENZA + BAILEY**  
ARCHITECTS  
401 Woodbourne Avenue  
Baltimore, Maryland 21212  
T 410-435-6677 | F 410-435-6868  
www.PenzaBailey.com

**morabito consultants**

Structural Engineers | Parking Consultants  
© Copyright Morabito Consultants, Inc.



Professional Certification: I certify that these documents were prepared or approved by me, and that I am a duly licensed architect under the laws of the state of Maryland. License number 7286, Expiration Date 09/29/2022.

ADDITION & RENOVATION

**HICKS RESIDENCE**

14838 Michele Dr.  
Glenelg, MD 21737

#	DATE	DESCRIPTION
1	12.22.2021	permit re-submission

ISSUED FOR:  
 REVIEW  SD SET  
 BID  DD SET  
 PERMIT  CD SET

©2020 PENZA BAILEY ARCHITECTS, INC.  
 DRAWN: KW PROJECT #: 21003  
 CHECKED: JEFFREY PENZA, AIA  
 CAD FILE: Z:\PBA\Projects\21003 Hicks Residence\Drawings\CAD\Hicks permit 12-22.rvt  
 DATE: 10/14/2021

FOUNDATION & BASEMENT PLAN

S1.1

