

Health

RECEIVED

PERMIT NUMBER: B 21001014

DATE ACCEPTED: MAR 10 2021



RESIDENTIAL BUILDING PERMIT APPLICATION

HOWARD COUNTY DEPARTMENT OF INSPECTIONS, LICENSES, AND PERMITS
3430 COURT HOUSE DRIVE, ELLICOTT CITY, MD 21043 - PHONE: (410) 313-2455 OPTION #4
www.howardcountymd.gov

BUILDING SITE ADDRESS REQUIRED

Street Address: 3316 Shady lane
City: Glenwood
State: MD
Zip Code: 21738
Subdivision/Village/Complex Name: 1408/Warfeild Estates
SDP/WP/BA #:
Lot: 8
Tax Map:
Parcel: 0127
Grading Permit #:

DESCRIPTION OF WORK REQUIRED

Existing Use: Fence
Proposed Use: Fence
Estimated Cost: \$10,000.00
Trade Work to Be Completed (Separate Permits Required):
Mechanical (HVACR)
Electrical
Plumbing
None

Remove 500 In. ft. existing old fence around perimeter of yard and prepare area for new installation. Install 500 In. ft. 6ft height horizontal pressure treated fence (1 X 6 X 8) around perimeter of yard. 4x4 post every 8In ft and 6x6 post for gate construction. Two gats s willbe installed, (1) double swing 12 In. ft. and (1) single swing gate of 4 In ft.

PROPERTY OWNER INFORMATION REQUIRED

Owner(s) Name(s) (As it appears on tax records): Kareem N Washington
Primary Residence: Yes
Owner's Street Address: 3316 Shady Lane
City: Glenwood
State: MD
Zip Code: 21738
Phone: (410) 489-2790
Email: er223lk@aol.com

APPLICANT NAME REQUIRED - INDIVIDUAL WHO SIGNS THIS APPLICATION

Business Name:
Contact Name: Kareem N Washington
Street Address: 3316 Shady lane
City: Glenwood
State: MD
Zip Code: 21738
Phone: 410-489-2790
Email: er223lk@aol.com

CONTRACTOR INFORMATION REQUIRED

Business Name: Juan Diaz
Licensee's Name:
License #:
Street Address: 7851 Audubon Ave
City: Alexandria
State: VA
Zip Code: 22306
Phone: (703) 282-2593
Email: riscofc@yahoo.com

ARCHITECT/ENGINEER INFORMATION INDIVIDUAL WHO SIGNED PLANS, IF APPLICABLE

Business Name:
Name:
Street Address:
City:
State:
Zip Code:
Phone:
Email:

BUILDING CHARACTERISTICS REQUIRED

Primary Structure: SF Dwelling, SF Townhouse, SF Duplex, Mobile Home, Multi-Family Dwelling (MF\*)
Condo: Yes, No
Utilities: Electric, Gas, Water Supply: Public, Private (Well), Sewage Disposal: Public, Private (Septic)
Heating System: Electric, Natural Gas, Propane, Other:
Roadside Tree Project: No, Yes: #
Sprinkler System: NFPA 13, NFPA 13R, NFPA 13D, None, Fire Alarm System: Yes, No, Voice Evac

ADDITIONAL RESIDENTIAL INFORMATION (PLEASE SELECT/COMPLETE ALL THAT APPLY)

Model Name & Options:
# of Bedrooms (SF): 4, # of efficiency units (MF\*): 1, # of 1 BR (MF\*):, # of 2 BR (MF\*):, # of 3 BR (MF\*):
# Rooms:, # Full Baths: 2, # Half Baths: 1, # Fireplaces: 1
Garage/Carport Info: Attached Garage, Detached Garage, Integral Garage, Carport, None
Basement/Foundation Info: Slab on Grade, Post & Pier, Unfinished Basement, Finished Basement: Full or Partial
1st Fl Width: 46, 1st Fl Depth: 24, 2nd Fl Width: 46, 2nd Fl Depth: 24, Bsmt Width: 40, Bsmt Depth: 20
Energy Method: Prescriptive, Performance, UA Alternative, ERI, Gross Area: 2,184 sq ft, Occupiable Area: 2,984 sq ft

AGREEMENT/ DISCALIMER REQUIRED

THE UNDERSIGNED HEREBY CERTIFIES AND AGREES AS FOLLOWS: (1) THAT HE/SHE IS AUTHORIZED TO MAKE THIS APPLICATION; (2) THAT THE INFORMATION IS CORRECT; (3) THAT HE/SHE WILL COMPLY WITH ALL REGULATIONS OF HOWARD COUNTY WHICH ARE APPLICABLE THERETO; (4) THAT HE/SHE WILL PERFORM NO WORK ON THE ABOVE REFERENCED PROPERTY NOT SPECIFICALLY DESCRIBED IN THIS APPLICATION; (5) THAT HE/SHE GRANTS COUNTY OFFICIALS THE RIGHT TO ENTER ONTO THIS PROPERTY FOR THE PURPOSE OF INSPECTING THE WORK PERMITTED AND POSTING NOTICES.

APPLICANT'S ORIGINAL SIGNATURE

March 10, 2021
DATE SIGNED

FOR OFFICE USE ONLY

CHECKS PAYABLE TO: DIRECTOR OF FINANCE OF HOWARD COUNTY

AGENCIES REQUIRED/APPROVALS:

PR, DPZ, DED, Health 4/6/21, SHA, CID

SUBMITTAL FEES: \$55.00
PAYMENT: MO# 19-209083594
ACCEPTED BY: [Signature]

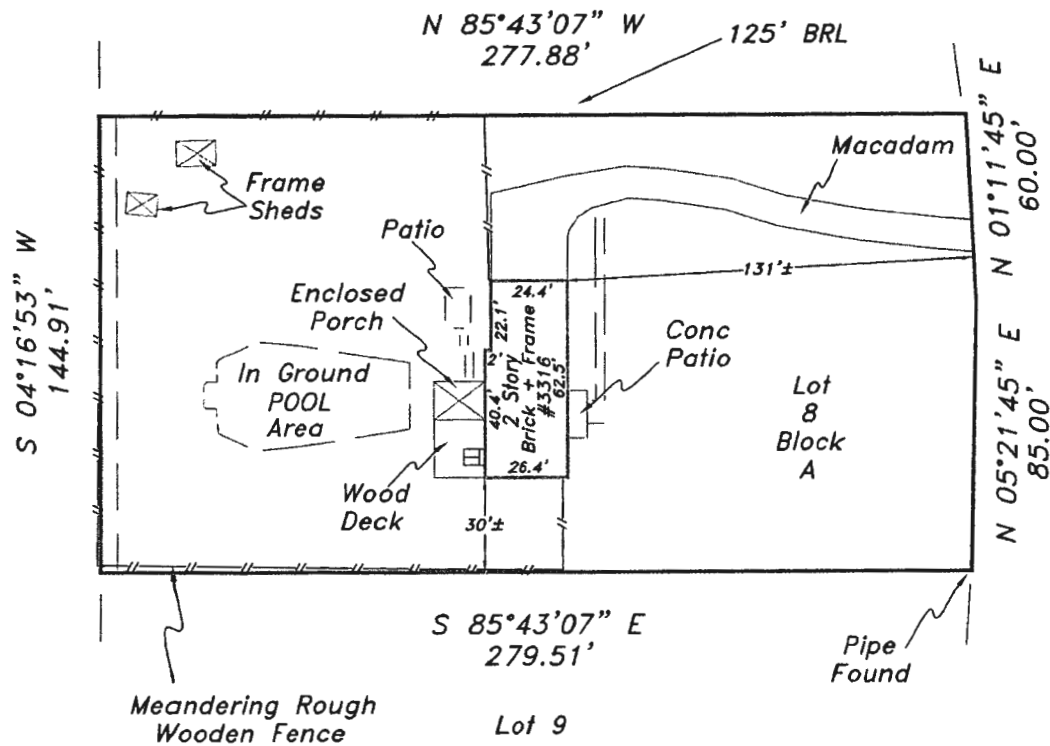

The purpose of this drawing is to locate, describe, and represent the positions of buildings and substantial improvements affecting the property shown hereon, being known as:

Lot 8, Block A, Section One,  
WARFIELD ESTATES

recorded among the land records of Howard County, Maryland in  
Plat Book 18 Plat 36

PREPARED FOR:

This is page one of a two



**LOCATION DRAWING**  
3316 Shady Lane  
4th ELECTION DISTRICT  
HOWARD COUNTY, MARYLAND

**NTT Associates, Inc.**  
16205 Old Frederick Rd.

Scale: 1" = 60'  
Date: 12-14-15