

Approved 9/17

Menu Save Reset Cancel Help

Record Detail \* (This section is required.)

<b>Permit Type</b>	<b>Permit Number</b>	<b>Opened Date</b>
Building/Residential/Misc/Pool Spa	B20003096	09/15/2020
<b>Description of Work</b>		
SFD/ 38'X18; IN GROUND CONCRETE POOL, FENCE TO CODE, DEPTH 3' TO 7', FILLED BY TRUCK		

check spelling

Address \* (This section is required.)

Search Reset Clear Get Parcel & Owner

<b>Street #</b>	<b>Street Name</b>	<b>Street Type</b>	
12419	ALL DAUGHTERS	LN	
<b>Unit Type</b>	<b>Unit #</b>	<b>X Coordinate</b>	<b>Y Coordinate</b>
--Select--		-76.94164	39.16163
<b>City</b>	<b>State</b>	<b>Zip Code</b>	<b>Primary</b>
HIGHLAND	MD	20777	Yes

Parcel \* (This section is required.)

Search Reset Clear Get Address & Owner

<b>GIS ID *</b>	<b>Parcel</b>	<b>Parcel Area</b>	<b>Land Value</b>	<b>Improved Value</b>	<b>Exemption Value</b>	<b>Plan Area</b>
926301	178	3.21	253000	1128900	875900	RURAL
<b>Legal Description</b>						
IMPSPAR A 3.2165 A[ ]12419 ALL DAUGHTERS LN[ ]ORCHARD ESTATES						

check spelling

<b>Block</b>	<b>Lot</b>	<b>Census Tract</b>	<b>Council Dist</b>	<b>Inspection Dist</b>	<b>Supervisor Dist</b>	<b>Map #</b>	<b>DAP Zone</b>
	PAR A	605102	5				
<b>Plan Area</b>	<b>State Tax Id</b>		<b>Subdivision Name</b>				
	1405353289		Orchard Estates				
<b>Section</b>	<b>Area</b>		<b>Tax Map</b>				
			40				
<b>Grid</b>	<b>Zoning District</b>		<b>ADC Map</b>				
40-18	RR-DEO		5051-K5				
<b>SDP No.</b>	<b>Final Plan No.</b>		<b>WP File No.</b>		<b>Primary</b>		
	F-07-005				Yes		
<b>Record Plat No.</b>	<b>WS Contract No.</b>		<b>FDP No.</b>				
19876-1987							
<b>Owner Occupied</b>	<b>Year Built</b>		<b>Historic District</b>				
<input type="radio"/> Yes <input checked="" type="radio"/> No	2019		<input type="radio"/> Yes <input checked="" type="radio"/> No				
<b>Historic District Registry No.</b>	<b>Stat Area</b>		<b>Flood Plain</b>				
	5-15A		<input type="radio"/> Yes <input checked="" type="radio"/> No				

Building No

Owner \* (This section is required.)

Search      Reset      Clear

Name \*

Address Line 1

Address Line 2

Address Line 3

Mail City      Mail State      Mail Zip Code

HIGHLAND	MD	20777
----------	----	-------

Phone      Primary

3014901919	Yes	▼
------------	-----	---

E-mail

Cell Number

Fax Number

<input type="text"/>	<input type="text"/>
----------------------	----------------------

Professionals (This section is not required.)

Search      Reset      Clear

License # \*

Business Name

License Type \*

 ▼

First Name

Middle Name

Last Name

Primary

 ▼

Address Line 1

Address Line 2

City

State

ZIP Code

Phone 1

Phone 2

Fax

E-mail

Applicant (This section is not required.)

Search      As Owner      As Lic. Prof      As Contact

Type \*

 ▼

First Name

MI

Last Name

Relationship

 ▼

Full Name

Primary

 ▼

Organization Name

Street Address

Address Line 2

<b>City</b>	<b>State</b>	<b>Zip Code</b>
DUNKIRK	MD	20754
<b>Phone</b>	<b>Cell</b>	<b>Fax</b>
410-507-7705		
<b>E-mail *</b>		
KHKPERMITS05@YAHOO.COM		

**Addtl Info**

<b>Est Construction Cost *</b>	<b>Housing Units *</b>	<b>Number of Buildings *</b>	<b>Public Owned</b>
30000	0	0	No <input type="checkbox"/>
<b>Construction Type</b>			
--Select-- <input type="checkbox"/>			

**POOL INFORMATION**

**MISCELLANEOUS POOL INFORMATION**

<b>Capital Project-No Fee *</b>	<b>Capital Project Number</b>	<b>Fee Exempt *</b>	<b>Water Supply *</b>	<b>Sewage Disposal *</b>
<input type="radio"/> Yes <input checked="" type="radio"/> No		<input type="radio"/> Yes <input checked="" type="radio"/> No	Private <input type="checkbox"/>	Private <input type="checkbox"/>
<b>Existing Use</b>	<b>Type of Pool or Spa *</b>	<b>Electrical Permit Number</b>	<b>Expiration Date</b>	
SFD <input type="checkbox"/>	In Ground Pool <input type="checkbox"/>	E20004096	3/17/2021 <input type="checkbox"/>	

**PAYMENT INFORMATION**

<b>Check 1</b>	<b>Payee 1</b>	<b>SAP Doc No</b>	<b>SAP Entered</b>

**Related Records**

« 1 »

<u>Permit Number</u>	<u>Record Type Alias</u>	<u>Status</u>	<u>Number</u>	<u>Street Name</u>	<u>Opened Date</u>	<u>Des</u>
B20003096	Residential Pool or Spa Permit	Issued	12419	ALL DAUGHTERS	09/15/2020	SFI
E20004096	Residential Electrical Miscellaneous Permit	Issued	12419	ALL DAUGHTERS	09/15/2020	Poc

« 1 »

Submit Cancel

**ON-BUILDABLE PRESERVATION**

**PARCEL C**

Matthew T. Brooke  
& Mindy E. Unreinforced  
12419 All Naughton Ln. #278.07  
Highland Park 777  
Orchard Estates N 4242.44 W 278.07  
Lot: PAR A

**BUILDABLE PRESERVATION**

**PARCEL A**

140,111 S.F.  
OR 3.2165 AC

HOUSE

18' X 38' Pool

Pool

PRIVATE SEPTIC EASEMENT  
AREA PER PLAT 19877

Pool: 18' X 38'  
684 sq ft  
Depth: 3'-7'

Setback: 25' and

Fence: 260' of  
pool code fencing

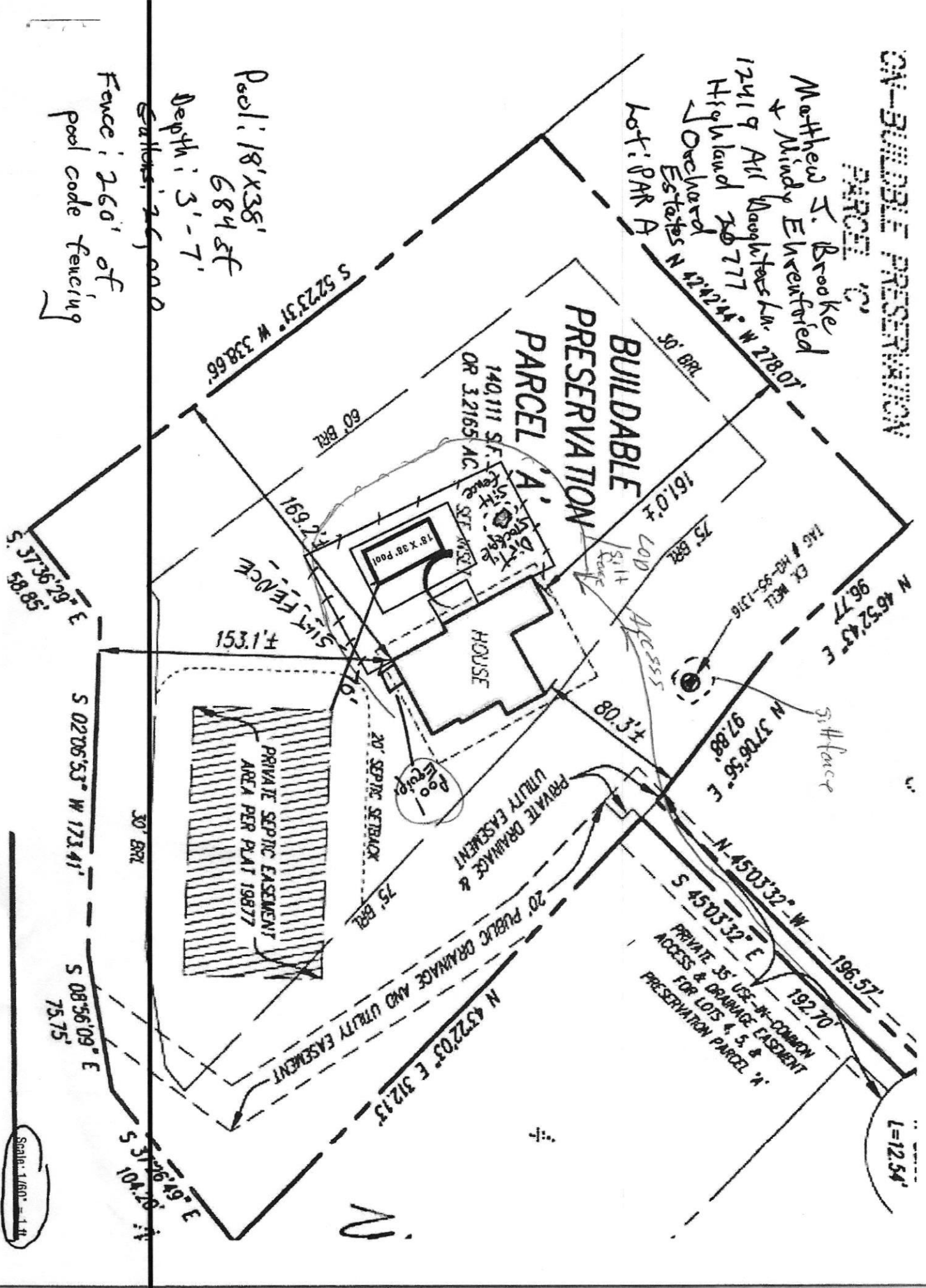

Scale: 1/8" = 1'