

[Menu](#)

[Refine Search](#)

[GIS](#)

[Help](#)

[My Filters](#)

--Select--

Showing 1 of 1

<input type="checkbox"/> <u>Permit #</u>	<u>Status</u>	<u>Record Type Alias</u>	<u>Street #</u>	<u>Street Name</u>	<u>Type</u>	<u>Unit Type</u>	<u>Unit #</u>	<u>City</u>
<input type="checkbox"/> <a href="#">B23000619</a>	Review In Process	Residential Deck Permit	3551	CATTAIL CREEK	DR			GLENW

Page  of 1





3551 Cahall Crest Drive  
 Curran Residence  
 1/4" = 1 Foot

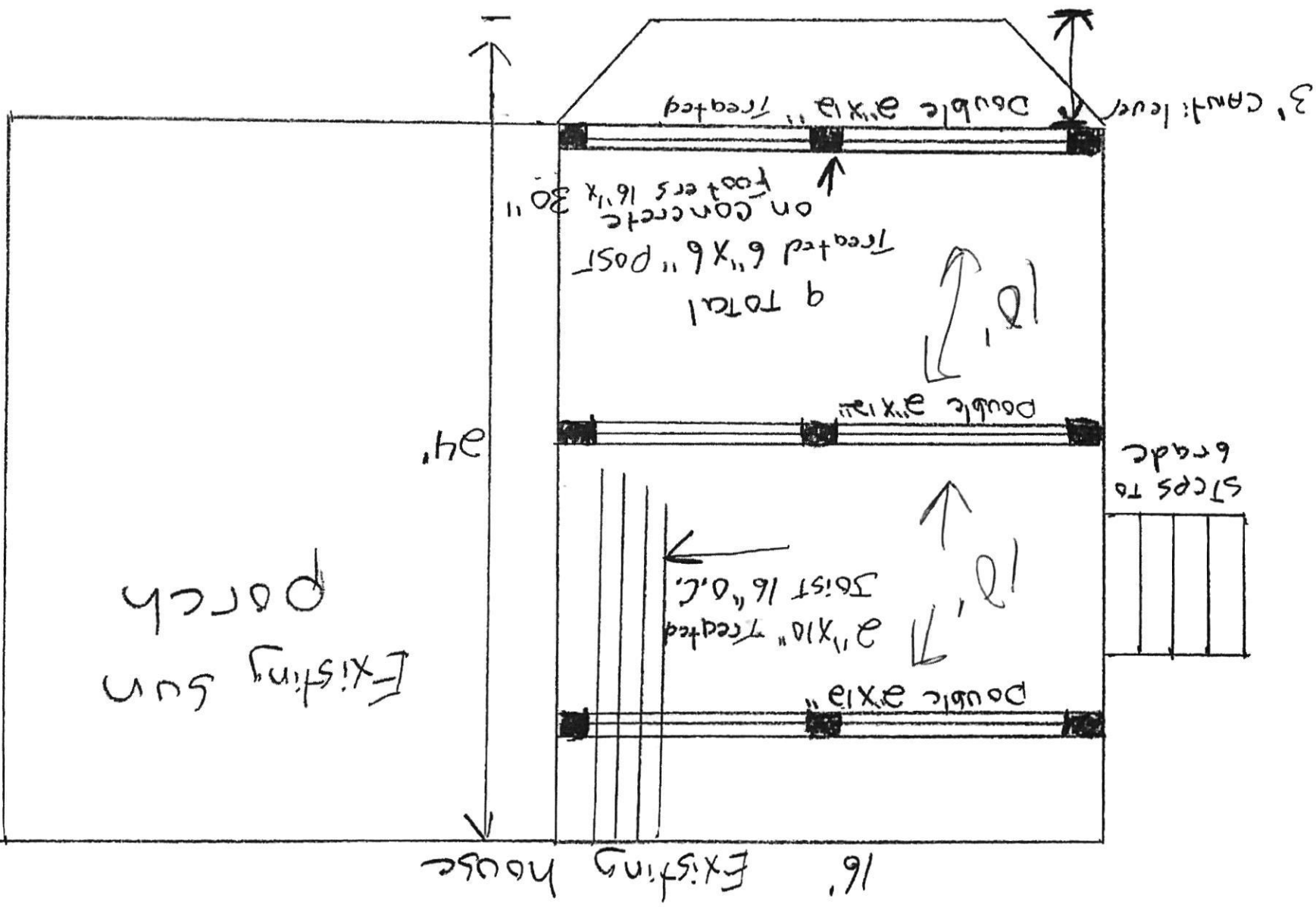

Approved Septic System Plan  
 Howard County Health Department  
*Dana Beard* 3-7-23  
 Signature Date  
 B 23000614

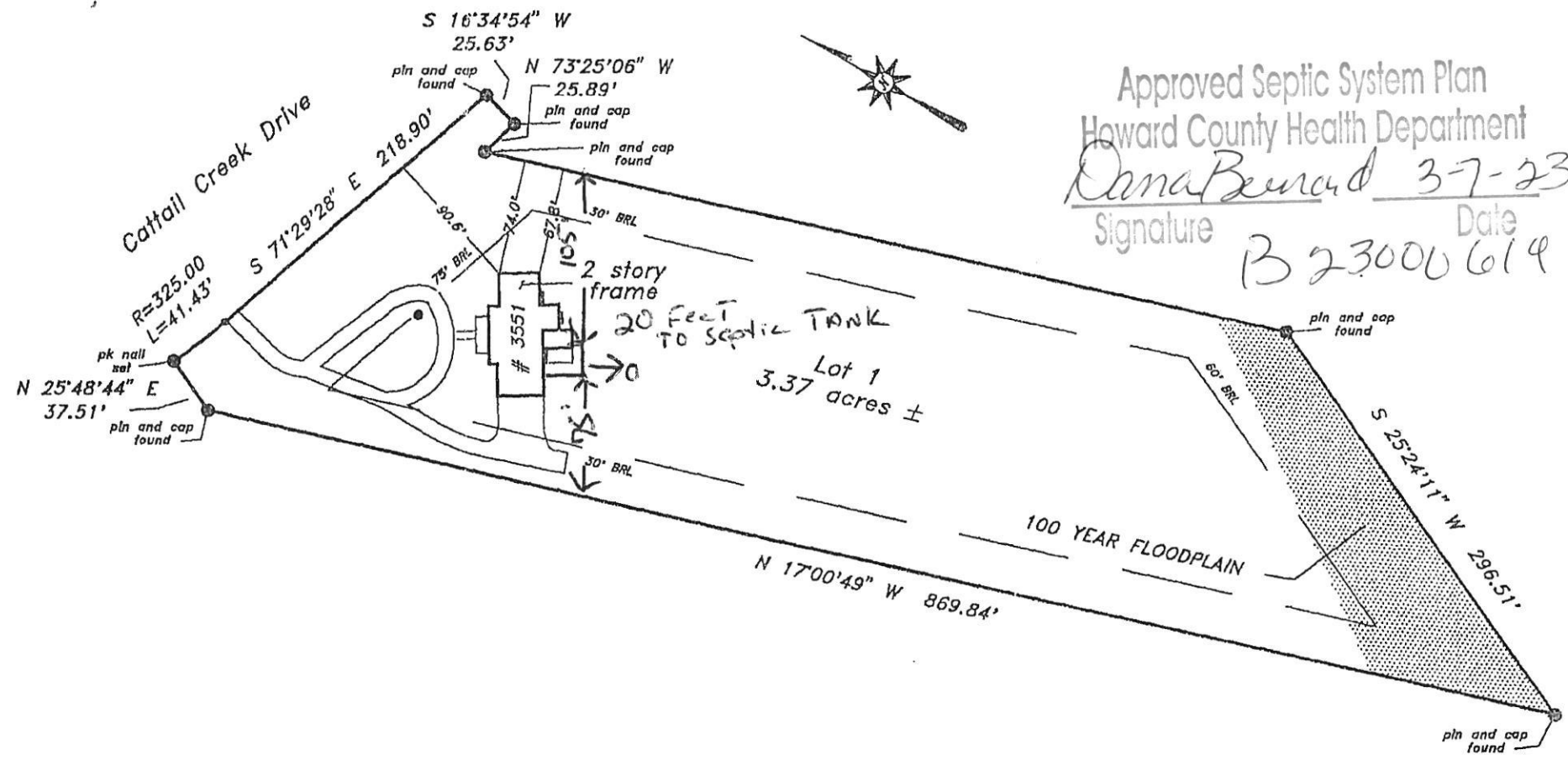

This is to certify that I have surveyed the property shown hereon, being known as Lot 1 3551 Cattail Creek Drive and recorded among the land records of Howard County Maryland in Plat 10674, folio for the purpose of locating or setting the corners thereof.

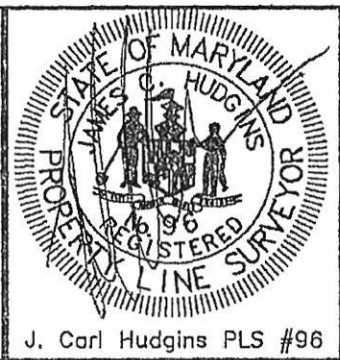

PLAT OF SURVEY  
 3551 Cattail Creek Drive  
 HOWARD COUNTY, MARYLAND

Subject property is shown in Zone C on the FIRM Map of Howard County Maryland on Community Panel 240044 0020 B. Effective December 4, 1986

NTT Associates, Inc.  
 16205 Old Frederick Road  
 Mt. Airy, Maryland 21771  
 Ph. (410)442-2031  
 Fax No. (410)442-1315

Scale:	1" = 100'
Date:	July 1, 2002
Field By:	JCH
Drawn By:	JCH
Drawing #	18640mp

J. Carl Hudgins PLS #96

16' Existing house

Existing sun  
porch

24'

Double 2"x12"

2"x10" Treated  
Joist 16" O.C.

Double 2"x12"

9 TOTAL  
Treated 6"x6" POST  
on concrete  
Footers 16"x30"

Double 2"x12" Treated

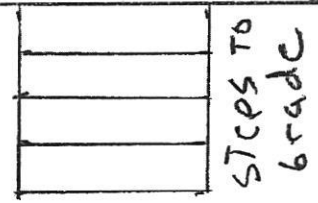

3' cantilever

3551 CATTAIL CREEK DRIVE  
CURRAN RESIDENCE

1/4" = 1 FOOT