

13415 Forsythe Road

HOUSE LOCATION SURVEY  
 OF THE LANDS CONVEYED TO  
 WILLIAM C. BARKER  
 ELAINE B. BARKER  
 LIBER 636 FOLIO 220  
 LIBER 1170 FOLIO 365  
 13415 FORSYTHE ROAD  
 ELECTION DISTRICT No 3  
 HOWARD COUNTY, MARYLAND  
 SCALE: 1"=100' JUNE 1993

WILLIAM C. BARKER, ET UX  
 L. 636 F. 220  
 5.000 AC. ±

Note: This is to certify that I have surveyed the property shown hereon for the purpose of locating the improvements only. This plat is not intended for use in establishing property lines.

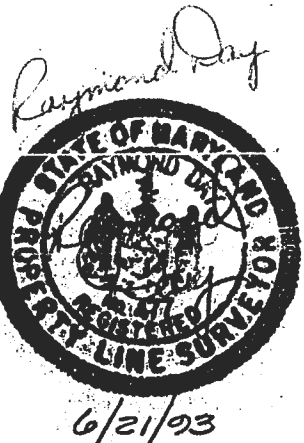
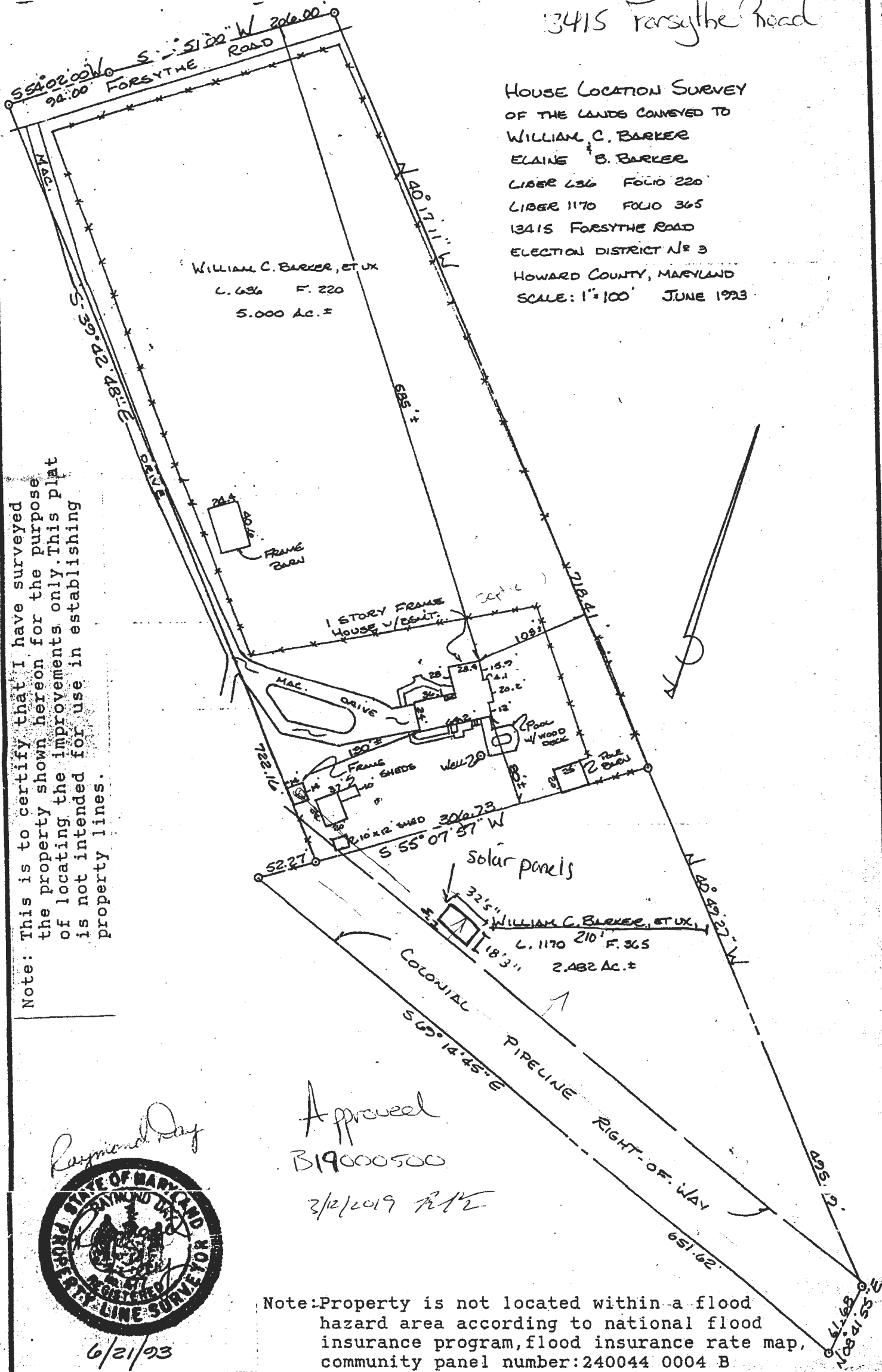

Approved  
 B19000500  
 3/2/2019 R/D

Note: Property is not located within a flood hazard area according to national flood insurance program, flood insurance rate map, community panel number: 240044 0004 B

I CERTIFY THIS PLAT TO BE CORRECT; IT IS THE RESULT OF AN ACTUAL FIELD SURVEY, BASED ON DATA FOUND AMONG THE LAND RECORDS OF HOWARD COUNTY, MARYLAND, AS REFERENCED HEREON.	
REFERENCE	JOB NO.
LIBER 0636 FOLIO 220 LIBER 1170 FOLIO 365	93-80

**LIBERTY SURVEY, INC.**  
 4140 RIDGE ROAD  
 TAYLORSVILLE, MARYLAND  
 410-875-0722 21157