

Check out
9/26/61

PERMIT

SEWAGE DISPOSAL SYSTEM

MARYLAND STATE DEPARTMENT OF HEALTH

HOWARD COUNTY

INDEXED

AP 04220

A 04220

ELLICOTT CITY

DISTRICT 5

DATE 9-22-61

C. Cissell

IS PERMITTED TO INSTALL ALTER

ADDRESS Simpsonville

PHONE 531-6070

A SEWAGE DISPOSAL SYSTEM LOCATED AT

SUBDIVISION Clarksville Ridge

ROAD 6707 Nothing Pass Court

LOT 21

PROPERTY OWNER

Mr. H. B. Sipes, Jr.

ADDRESS

Takna Park Maryland

SPECIFICATIONS

DRAIN FIELD DEPTH FEET. BOTTOM AREA SQ. FT.

SEEPAGE PITS ABSORBENT SIDE-WALL AREA SQ. FT.

SEPTIC TANK CAPACITY 1000 GALLONS

FOR GARBAGE GRINDER, INCREASE DISPOSAL AREA 25% & TANK CAPACITY 50%

OTHER Place the dry wells about 40 ft. to 60 ft. from the front of the house.

PLANS APPROVED BY Raymond Hodges

DATE 9-11-61

FILL SEPTIC TANK AND DISTRIBUTION BOX WITH WATER BEFORE CALLING FOR AN INSPECTION. COVER NO WORK UNTIL INSPECTED AND APPROVED.

NEITHER THE HOWARD COUNTY COMMISSIONERS NOR THE HEALTH DEPARTMENT IS RESPONSIBLE FOR THE SUCCESSFUL OPERATION OF ANY SYSTEM.

Bldg Permit OK
3/2/84 JS

PERMIT SIGNED
AND RETURNED 9/26/61
Family, no. of gov. #5773

04220

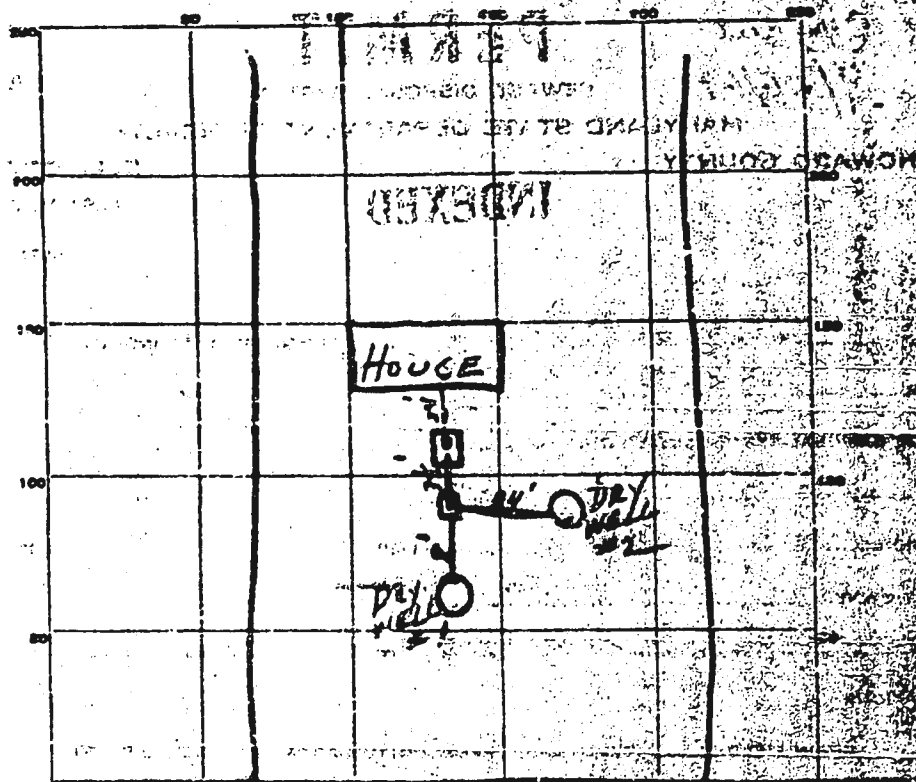

INDICATE NORTH HERE ADJOINING ROADWAY AS SHOWN
Hitching Post Road

PERMIT CARD _____
 SEPTIC TANK, LEVEL *1000 gal. Concrete* CLEANOUTS *stand pipe*
 DISTRIBUTION BOX, LEVEL *OK Concrete*
 TILE FIELD, DEPTH _____ FT. TRENCH WIDTH _____ FT.
 GRAVEL DEPTH _____ IN. TOTAL LENGTH _____ FT.
 NUMBER OF TRENCHES _____ TOTAL BOTTOM AREA _____
 SEEPAGE PITS, INSIDE DIAMETER _____ FT. DEPTH BELOW INLET _____ FT.
 ABSORBENT AREA _____ SQ. FT.

REMARKS: *Dry Well #1 - 9 ft dia by 10 ft deep = 282*
" " #2 - 9 ft dia by 9 1/2 ft deep = 252
3 7/8
5 1/4
12 dry?

DATE SYSTEM APPROVED *9-26-61* INSPECTOR *J. Hennigan*

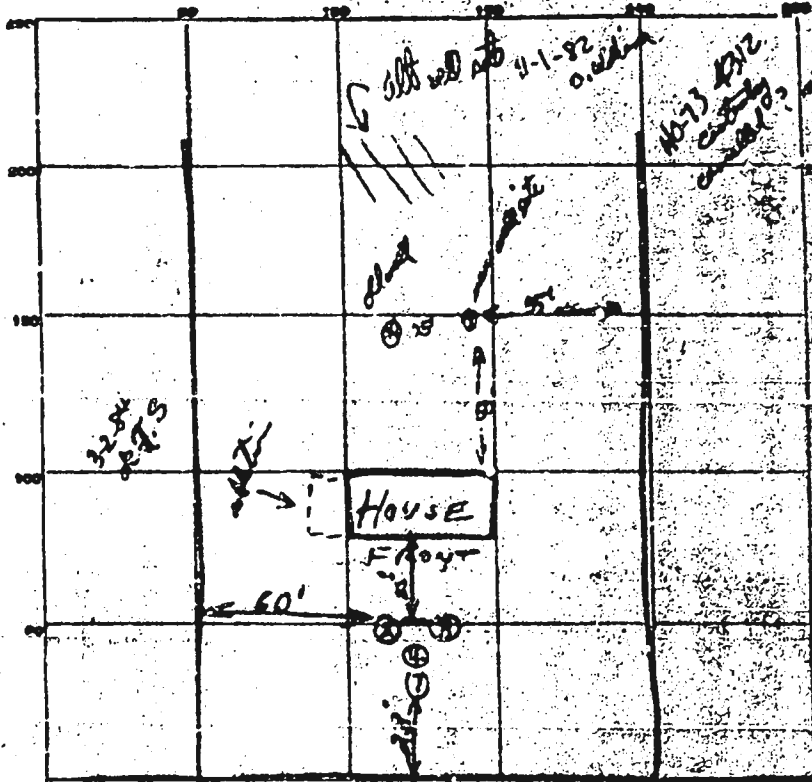

INDICATE NORTH - NAME ADJOINING ROADWAY OR RAIL LINE

HITCHING Post COURT

DATE	TEST NO.	DEPTH	PRE-WET		TEST - 1 st DROP		TIME	
			START	STOP	START	STOP		
4-26-61	1	3 FT	10:44	11:08	11:08		44 minutes	
	2	"	10:47	10:56	10:56	11:05	9 min. to	
	3	"	10:47	11:00	11:00	11:20	20 minutes	
9-9-61	4	15	956	1009	1009	1032	23	
		and for 20'	RtH also David Tepler - 40'-60' per foot					576 ft

retest

SOIL AUGER FINDING 15' - 1 1/2 FT soil good.

TESTED BY

REMARKS To install gas range gas meter. Burd to start 24 ft from front porch.

4-26-61 ALSO PRESENT *[Signature]* LOT NO