

**Bureau of Environmental Health**  
 8930 Stanford Boulevard, Columbia, MD 21045  
 Main: 410-313-2640 | Fax: 410-313-2648  
 TDD 410-313-2323 | Toll Free 1-866-313-6300  
[www.hchealth.org](http://www.hchealth.org)  
 Facebook: [www.facebook.com/hocohealth](http://www.facebook.com/hocohealth)

Maura J. Rossman, M.D., Health Officer

RECEIPT DATE: 2/21/24 **ONSITE SEWAGE DISPOSAL SYSTEM** P 575792

APPROVAL DATE: 9/10/2024 **PERMIT: UPGRADE** A \_\_\_\_\_

PROPERTY ADDRESS: 2796 Nixons Farm Lane

SUBDIVISION: \_\_\_\_\_ LOT: \_\_\_\_\_ TAX ID: \_\_\_\_\_

CONTRACTOR: South Carroll Backhoe EMAIL: scbackhoe@comcast.net

CONTRACTOR ADDRESS: 4411 Salem Bottom Road, Westminster, MD 21157 PHONE: 410-596-3618

PROPERTY OWNER: Jacob D. Franz EMAIL: \_\_\_\_\_

OWNER ADDRESS: 2796 Nixons Farm Lane, West Friendship, MD 21794 PHONE: 443-865-8951

SEPTIC TANK SIZE: 1500GA; PUMP SIZE: N/A PUMP TANK CAPACITY: N/A

DISTRIBUTION SYSTEM:  GRAVITY  DRIP DISPERSAL BEDROOMS: 4 APPLICATION RATE: 0.8

TRENCHES:	LINEAR FEET REQUIRED: <u>136.5</u>	INLET DEPTH: <u>4</u>
	TRENCH WIDTH: <u>2</u>	MAXIMUM BOTTOM DEPTH: <u>8</u>
	MINIMUM SPACE BETWEEN TRENCHES: <u>10</u>	EFFECTIVE AREA BEGINNING DEPTH: <u>4</u>
LOCATION:	<b>SYSTEM TO BE STAKED BY DESIGNER AND VERIFIED BY APPROVING AUTHORITY DURING PRE-CONSTRUCTION INSPECTION.</b>	
NOTES:		

ISSUED BY: [Signature] ISSUE DATE: 8-22-24 EXPIRATION DATE: 2-21-25

- NOTE: CONTRACTOR MUST SCHEDULE A PRE-CONSTRUCTION INSPECTION PRIOR TO BEGINNING ANY INSTALLATION
- NOTE: CONTRACTOR REGISTERED WITH THE STATE OF MD ON-SITE WASTEWATER PROFESSIONALS BOARD: CONFIRMED
- NOTE: CONTRACTOR MUST SCHEDULE AN INSPECTION AND GAIN APPROVAL OF ALL COMPONENTS PRIOR TO COVERING
- NOTE: STONE MUST BE APPROVED BY HEALTH DEPARTMENT AND GRAVEL TICKET MUST BE AVAILABLE FOR REVIEW.
- NOTE: WATERTIGHT SEPTIC TANKS REQUIRED
- NOTE: ALL PARTS OF SEPTIC SYSTEM SHALL BE AT LEAST 100 FEET DOWNGRADIENT FROM ANY WATER WELL
- NOTE: MANHOLE RISERS REQUIRED ON ALL SEPTIC TANKS AND PUMP CHAMBERS
- NOTE: AN ELECTRICAL PERMIT IS REQUIRED FOR INSTALLATION OF ANY ELECTRICAL COMPONENTS OF THE SYSTEM  
 ELECTRICAL PERMIT ISSUED E N/A
- NOTE: THE HCHD DOES NOT WARRANTY ANY SYSTEM AND CANNOT GUARANTEE THE PERFORMANCE OF THIS SYSTEM AS DESIGNED. BY ACCEPTING THIS PERMIT, THE OWNER AND/OR APPLICANT ACKNOWLEDGE THAT THE SPECIFICATIONS DETAILED IN THIS DESIGN ARE ONE POSSIBLE OPTION AND THAT THE HCHD WILL REVIEW OTHER PROPOSALS. YOU HAVE THE OPTION TO SEEK THE ADVICE OF A QUALIFIED DESIGN CONSULTANT OR PROFESSIONAL ENGINEER FOR FURTHER GUIDANCE.
- NOTE: AN INDIVIDUAL CERTIFIED BY MDE AND THE MANUFACTURER FOR BAT INSTALLATION MUST BE PRESENT AT ALL TIMES DURING BAT INSTALLATION.
- NOTE: MDE RECOMMENDS SEPTIC TANKS, BAT, AND OTHER PRETREATMENT UNITS BE PUMPED AT A FREQUENCY ADEQUATE TO ENSURE THAT SOLIDS ARE NOT DISCHARGED TO THE DISPOSAL AREA

**NEITHER THE HOWARD COUNTY COUNCIL NOR THE HEALTH DEPARTMENT IS RESPONSIBLE FOR THE SUCCESSFUL OPERATION OF ANY SYSTEM.  
 PERMITTEE RESPONSIBLE FOR OBTAINING FINAL APPROVAL ON THIS PERMIT.  
 CALL 410-313-1771 TO SCHEDULE INSPECTIONS.**



**MISS-UTILITY NOTE:**  
 1. CONTACT MISS-UTILITY 72 HOURS BEFORE ANY TRENCHING, (800) 257 - 7777.

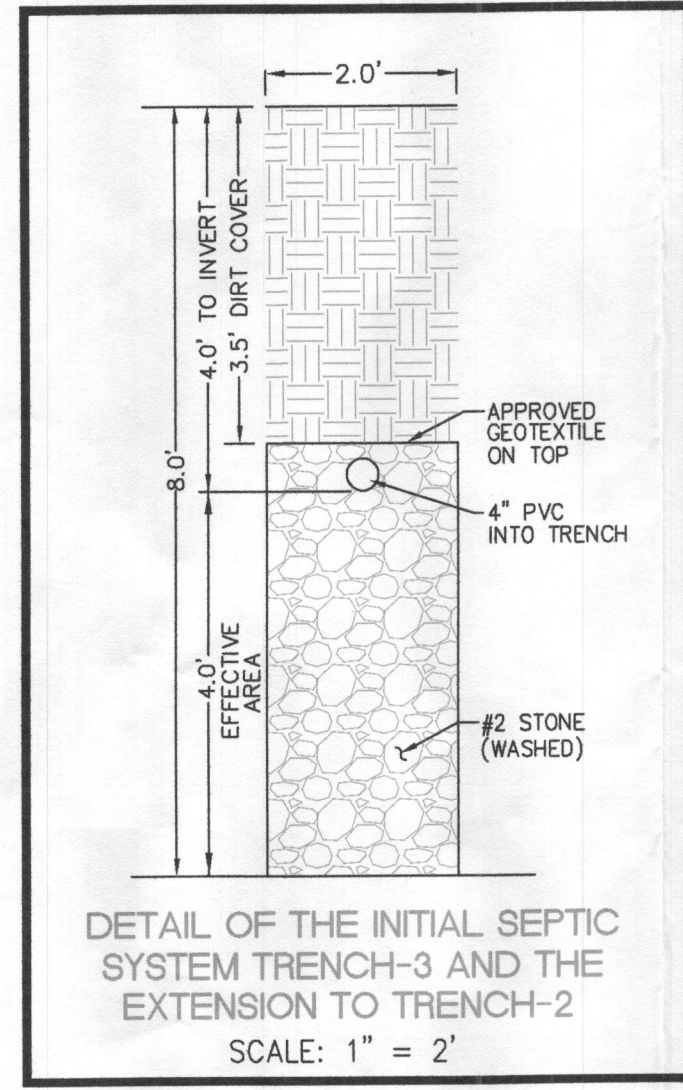

TRENCH INFO FOR THE INITIAL SYSTEM NEW TRENCH-3						
TRENCH	TRENCH LENGTH	TRENCH WEDTH	EX. TOP OF GROUND	TOP OF GRAVEL	INV. INTO TRENCH	BOTTOM OF TRENCH
1	69'	2'	513.6±	510.1	509.6	505.6

NOTE: THE PROPOSED 5' EXTENSION TO THE EXISTING TRENCH-2 SHALL MATCH THE ELEVATIONS OF THE COMPONENTS OF THE TRENCH-2.

**SEPTIC SYSTEM CALCULATIONS, INITIAL ADDED TRENCH:**  
 ABS. RATE= 0.8, EFFECTIVE DEPTH= 4'-8" = 4.0'  
 DRAINFIELD AREA: 4 BEDROOMS AT 600 gpd / 0.8 ABSORPTION RATE=750 SQ. FT.  
 SIDEWALL REDUCTION CREDIT:  $\frac{WIDTH+2}{WIDTH+1+2(DEPTH)} = \frac{2+2}{2+1+2(4)} = \frac{4}{11} = 0.364$   
 LENGTH OF TRENCHES:  $\frac{750 \times 0.364}{2} = 136.5$  LINEAR FEET  
 INITIAL SYSTEMS: TWO TRENCHES OF 69 FEET IN LENGTH EACH, 2 FEET WIDE, 10 FEET MINIMUM SPACED ARE PROVIDED.

**SEPTIC SYSTEM CALCULATIONS, FIRST REPLACEMENT:**  
 ABS. RATE= 0.8, EFFECTIVE DEPTH= 3'-8" = 5.0'  
 DRAINFIELD AREA: 4 BEDROOMS AT 600 gpd / 0.8 ABSORPTION RATE=750 SQ. FT.  
 SIDEWALL REDUCTION CREDIT:  $\frac{WIDTH+2}{WIDTH+1+2(DEPTH)} = \frac{3+2}{3+1+2(5)} = \frac{5}{14} = 0.357$   
 LENGTH OF TRENCHES:  $\frac{750 \times 0.357}{3} = 89$  LINEAR FEET  
 INITIAL SYSTEMS: TWO TRENCHES OF 44.5 FEET IN LENGTH EACH, 3 FEET WIDE, 13 FEET MINIMUM SPACED ARE PROVIDED.

**SEPTIC SYSTEM CALCULATIONS, SECOND REPLACEMENT:**  
 ABS. RATE= 0.6, EFFECTIVE DEPTH= 4'-8" = 4.0'  
 DRAINFIELD AREA: 4 BEDROOMS AT 600 gpd / 1.2 ABSORPTION RATE=500 SQ. FT.  
 SIDEWALL REDUCTION CREDIT:  $\frac{WIDTH+2}{WIDTH+1+2(DEPTH)} = \frac{3+2}{3+1+2(4)} = \frac{5}{12} = 0.417$   
 LENGTH OF TRENCHES:  $\frac{500 \times 0.417}{3} = 70$  LINEAR FEET  
 INITIAL SYSTEMS: TWO TRENCH OF 35 FEET IN LENGTH EACH, 3 FEET WIDE AND 11' MINIMUM SPACED ARE PROVIDED.

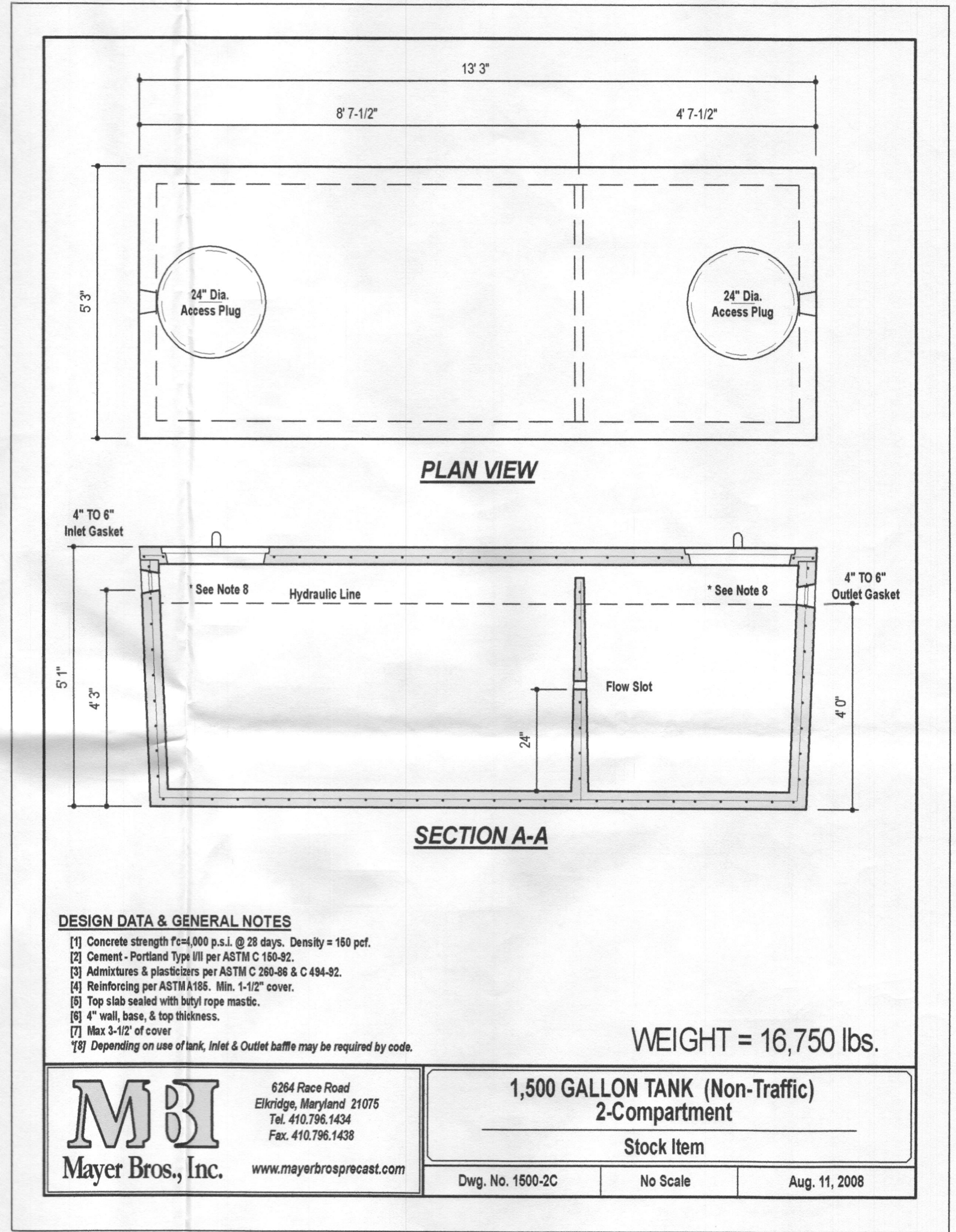
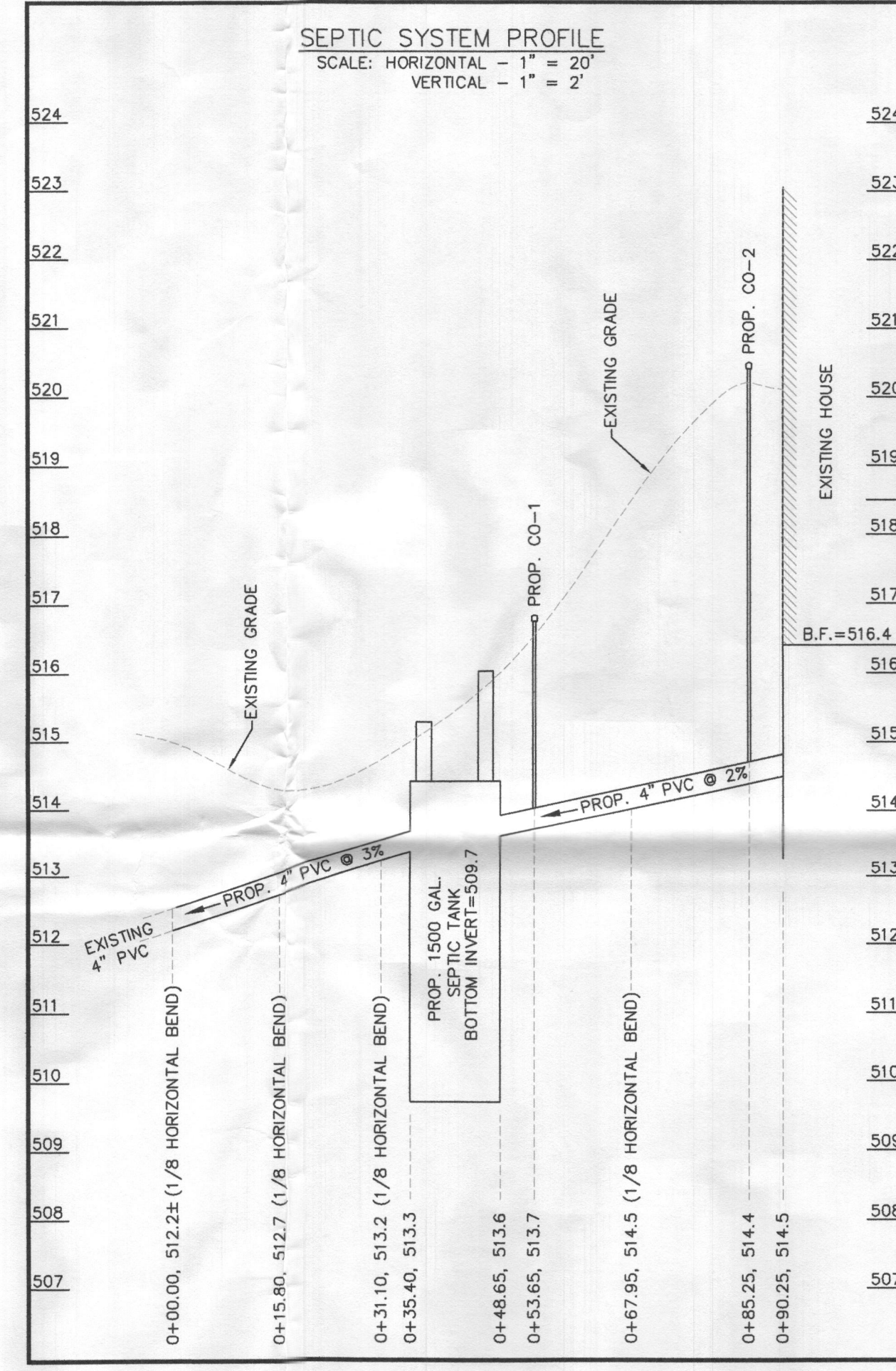

No.	REVISIONS DESCRIPTION	DATE
1		

**PROFESSIONAL CERTIFICATE**  
 I HEREBY CERTIFY THAT THESE DOCUMENTS WERE PREPARED OR APPROVED BY ME AND THAT I AM A DULY LICENSED PROFESSIONAL LAND SURVEYOR UNDER THE LAWS OF THE STATE OF MARYLAND, LICENSE NUMBER 11049 WITH EXPIRATION DATE OF FEBRUARY 10, 2025.  
 APRIL 24, 2024  
 SIGNATURE DATE

**OWNER/DEVELOPER**  
 JACOB D FRANZ  
 2796 NIXONS FARM LANE  
 WEST FRIENDSHIP, MD 21794  
 (443) 865-8951

**PLAN PREPARED BY:**  
  
**NJR & ASSOCIATES**  
 Land Surveying and Planning  
 2770 TERRAPIN RUN  
 WEST FRIENDSHIP, MD 21794  
 TEL: (240) 508-3200

**ONSITE SEWAGE DISPOSAL SYSTEM DESIGN PLAN**  
**NIXON PROPERTY**  
 LOT 2  
 PLAT No. 11254  
 2796 NIXONS FARM LANE, WEST FRIENDSHIP  
 TAX MAP 15, GRID 16, PARCEL 267  
 3RD ELECTION DISTRICT HOWARD COUNTY, MARYLAND  
 SCALE: 1" = 40' JOB NO.: 3670 DATE : APR 12, 2024 SHEET : 2 OF 2

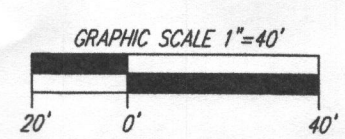

**MISS-UTILITY NOTE:**  
 1. CONTACT MISS-UTILITY 72 HOURS BEFORE ANY TRENCHING, (800) 257-7777.

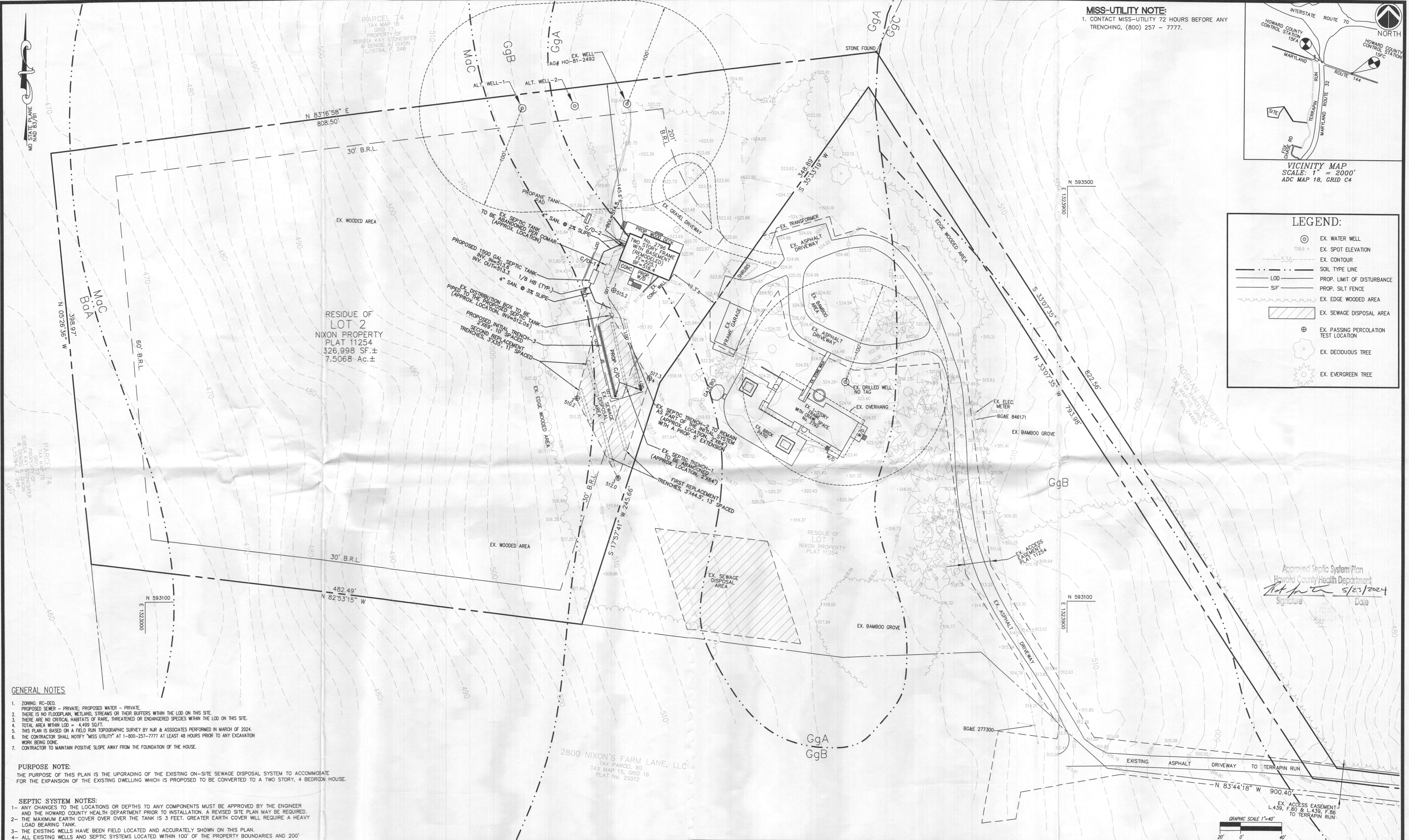
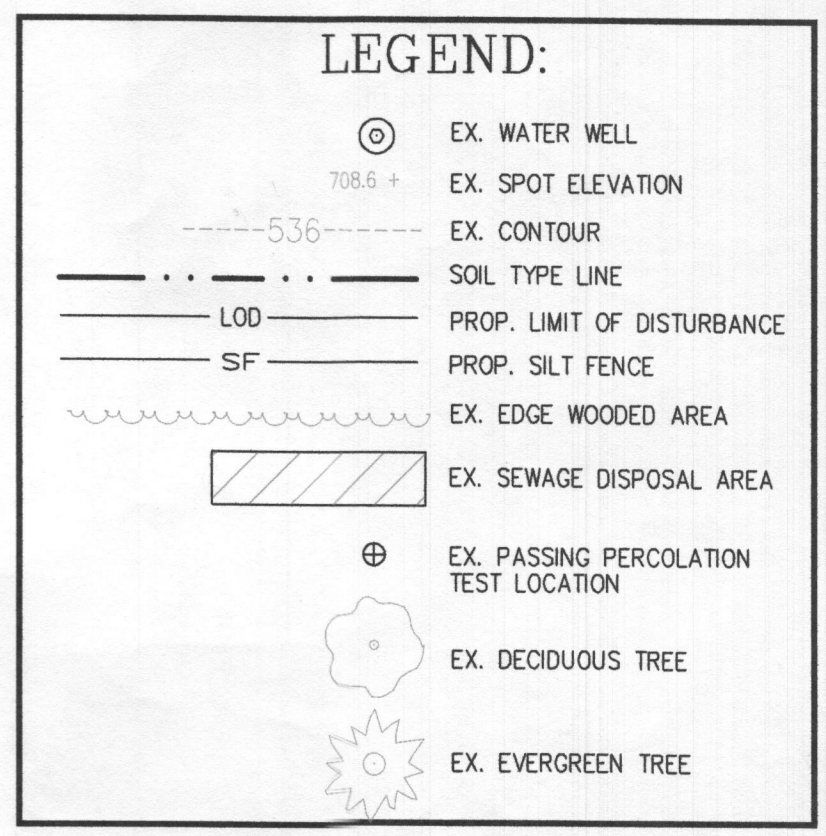
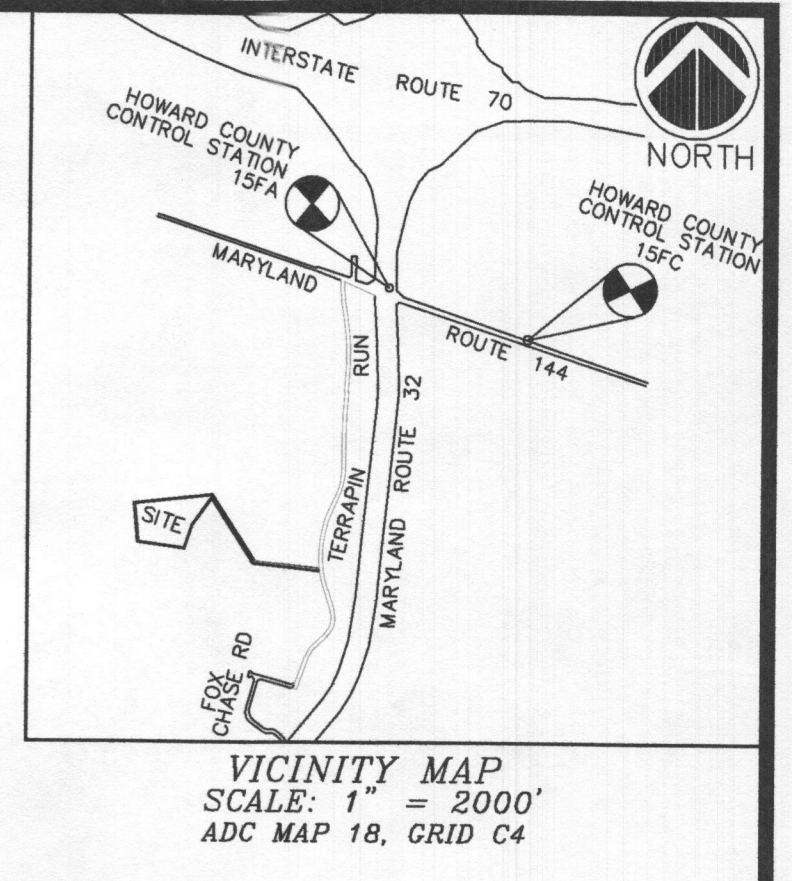

Approved Septic System Plan  
 Howard County Health Department  
 Signature: [Signature] Date: 5/23/2024

**GENERAL NOTES**

- ZONING: RC-DEO. PROPOSED SEWER - PRIVATE; PROPOSED WATER - PRIVATE.
- THERE IS NO FLOODPLAIN, WETLAND, STREAMS OR THEIR BUFFERS WITHIN THE LOD ON THIS SITE.
- THERE ARE NO CRITICAL HABITATS OF RARE, THREATENED OR ENDANGERED SPECIES WITHIN THE LOD ON THIS SITE.
- TOTAL AREA WITHIN LOD = 4,499 SQFT.
- THIS PLAN IS BASED ON A FIELD RUN TOPOGRAPHIC SURVEY BY NJR & ASSOCIATES PERFORMED IN MARCH OF 2024.
- THE CONTRACTOR SHALL NOTIFY "MISS UTILITY" AT 1-800-257-7777 AT LEAST 48 HOURS PRIOR TO ANY EXCAVATION WORK BEING DONE.
- CONTRACTOR TO MAINTAIN POSITIVE SLOPE AWAY FROM THE FOUNDATION OF THE HOUSE.

**PURPOSE NOTE:**  
 THE PURPOSE OF THIS PLAN IS THE UPGRADING OF THE EXISTING ON-SITE SEWAGE DISPOSAL SYSTEM TO ACCOMMODATE FOR THE EXPANSION OF THE EXISTING DWELLING WHICH IS PROPOSED TO BE CONVERTED TO A TWO STORY, 4 BEDROOM HOUSE.

**SEPTIC SYSTEM NOTES:**

- ANY CHANGES TO THE LOCATIONS OR DEPTHS TO ANY COMPONENTS MUST BE APPROVED BY THE ENGINEER AND THE HOWARD COUNTY HEALTH DEPARTMENT PRIOR TO INSTALLATION. A REVISED SITE PLAN MAY BE REQUIRED.
- THE MAXIMUM EARTH COVER OVER THE TANK IS 3 FEET. GREATER EARTH COVER WILL REQUIRE A HEAVY LOAD BEARING TANK.
- THE EXISTING WELLS HAVE BEEN FIELD LOCATED AND ACCURATELY SHOWN ON THIS PLAN.
- ALL EXISTING WELLS AND SEPTIC SYSTEMS LOCATED WITHIN 100' OF THE PROPERTY BOUNDARIES AND 200' DOWN GRADIENT OF ANY WELLS AND/OR SEPTIC SYSTEMS HAVE BEEN SHOWN ON THIS PLAN.
- THIS SURVEY IS TIED TO MARYLAND STATE PLANE NAD 83/91 COORDINATE SYSTEM.
- THE LOT SHOWN HEREON COMPLY WITH THE MINIMUM OWNERSHIP WIDTH AND LOT ARE AS REQUIRED BY THE MARYLAND DEPARTMENT OF ENVIRONMENT.
- CONTRACTOR MUST UNCOVER THE EXISTING DISTRIBUTION BOX AND CONFIRM IT'S INVERT ELEVATION AND GENERAL LOCATION, PRIOR TO EXCAVATION FOR THE REST OF THE PROPOSED SEPTIC SYSTEM.
- EXISTING TRENCH-1 TO BE ABANDONED AND REPLACED WITH TRENCH-3. EXISTING TRENCH-2 TO BE EXTENDED BY A 14' ADDITIONAL SECTION.
- EXISTING SEPTIC TANK TO BE PUMPED OUT AND ABANDONED WITH DOCUMENTATION SENT TO THE HEALTH DEPARTMENT

REVISIONS		
No.	DESCRIPTION	DATE
1		

**PROFESSIONAL CERTIFICATE**  
 I HEREBY CERTIFY THAT THESE DOCUMENTS WERE PREPARED OR APPROVED BY ME AND THAT I AM A DULY LICENSED PROFESSIONAL LAND SURVEYOR UNDER THE LAWS OF THE STATE OF MARYLAND, LICENSE NUMBER 11049 WITH EXPIRATION DATE OF FEBRUARY 10, 2025.  
 APRIL 24, 2024  
 DATE

**OWNER/DEVELOPER**  
 JACOB D FRANZ  
 2796 NIXON'S FARM LANE  
 WEST FRIENDSHIP, MD 21794  
 (443) 865-8951

**PLAN PREPARED BY:**  
  
**NJR & ASSOCIATES**  
 Land Surveying and Planning  
 2770 TERRAPIN RUN  
 WEST FRIENDSHIP, MD 21794  
 TEL: (240) 508-3200

**ONSITE SEWAGE DISPOSAL SYSTEM DESIGN PLAN**  
**NIXON PROPERTY**  
 LOT 2  
 PLAT No. 11254  
 2796 NIXON'S FARM LANE, WEST FRIENDSHIP  
 TAX MAP 15, GRID 16, PARCEL 267  
 3RD ELECTION DISTRICT HOWARD COUNTY, MARYLAND  
 SCALE: 1" = 40' JOB NO.: 3670 DATE: APR 12, 2024 SHEET: 1 OF 2

**MISS-UTILITY NOTE:**  
 1. CONTACT MISS-UTILITY 72 HOURS BEFORE ANY TRENCHING, (800) 257 - 7777.

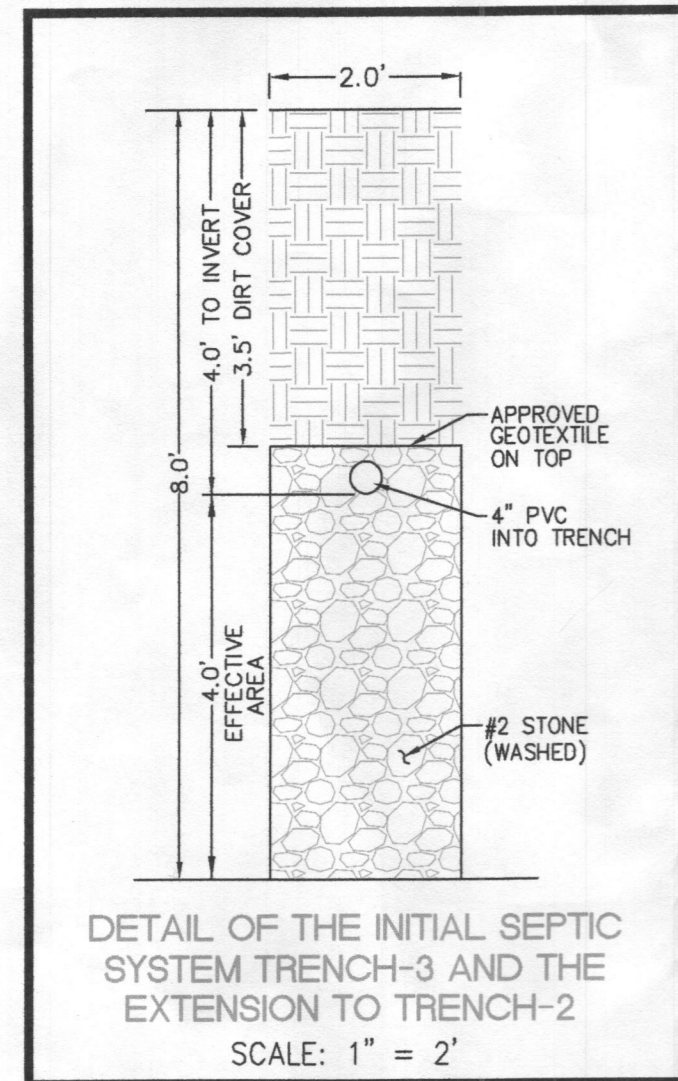

**TRENCH INFO FOR THE INITIAL SYSTEM NEW TRENCH-3**

TRENCH	TRENCH LENGTH	TRENCH WIDTH	EX. TOP OF GROUND	TOP OF GRAVEL	INV. INTO TRENCH	BOTTOM OF TRENCH
1	69'	2'	513.6±	510.1	509.6	505.6

NOTE: THE PROPOSED 5' EXTENSION TO THE EXISTING TRENCH-2 SHALL MATCH THE ELEVATIONS OF THE COMPONENTS OF THE TRENCH-2.

**SEPTIC SYSTEM CALCULATIONS, INITIAL ADDED TRENCH:**  
 ABS. RATE = 0.8, EFFECTIVE DEPTH = 4'-8" = 4.0'  
 DRAINFIELD AREA: 4 BEDROOMS AT 600 gpd / 0.8 ABSORPTION RATE = 750 SQ. FT.  
 SIDEWALL REDUCTION CREDIT:  $\frac{WIDTH+2}{WIDTH+1+2(DEPTH)} = \frac{2+2}{2+1+2(4)} = \frac{4}{11} = 0.364$   
 LENGTH OF TRENCHES:  $\frac{750 \times 0.364}{2} = 136.5$  LINEAR FEET  
 INITIAL SYSTEMS: TWO TRENCHES OF 69 FEET IN LENGTH EACH, 2 FEET WIDE, 10 FEET MINIMUM SPACED ARE PROVIDED.

**SEPTIC SYSTEM CALCULATIONS, FIRST REPLACEMENT:**  
 ABS. RATE = 0.8, EFFECTIVE DEPTH = 3'-8" = 5.0'  
 DRAINFIELD AREA: 4 BEDROOMS AT 600 gpd / 0.8 ABSORPTION RATE = 750 SQ. FT.  
 SIDEWALL REDUCTION CREDIT:  $\frac{WIDTH+2}{WIDTH+1+2(DEPTH)} = \frac{3+2}{3+1+2(5)} = \frac{5}{14} = 0.357$   
 LENGTH OF TRENCHES:  $\frac{750 \times 0.357}{3} = 89$  LINEAR FEET  
 INITIAL SYSTEMS: TWO TRENCHES OF 44.5 FEET IN LENGTH EACH, 3 FEET WIDE, 13 FEET MINIMUM SPACED ARE PROVIDED.

**SEPTIC SYSTEM CALCULATIONS, SECOND REPLACEMENT:**  
 ABS. RATE = 0.6, EFFECTIVE DEPTH = 4'-8" = 4.0'  
 DRAINFIELD AREA: 4 BEDROOMS AT 600 gpd / 1.2 ABSORPTION RATE = 500 SQ. FT.  
 SIDEWALL REDUCTION CREDIT:  $\frac{WIDTH+2}{WIDTH+1+2(DEPTH)} = \frac{3+2}{3+1+2(4)} = \frac{5}{12} = 0.417$   
 LENGTH OF TRENCHES:  $\frac{500 \times 0.417}{3} = 70$  LINEAR FEET  
 INITIAL SYSTEMS: TWO TRENCHES OF 35 FEET IN LENGTH EACH, 3 FEET WIDE AND 11' MINIMUM SPACED ARE PROVIDED.

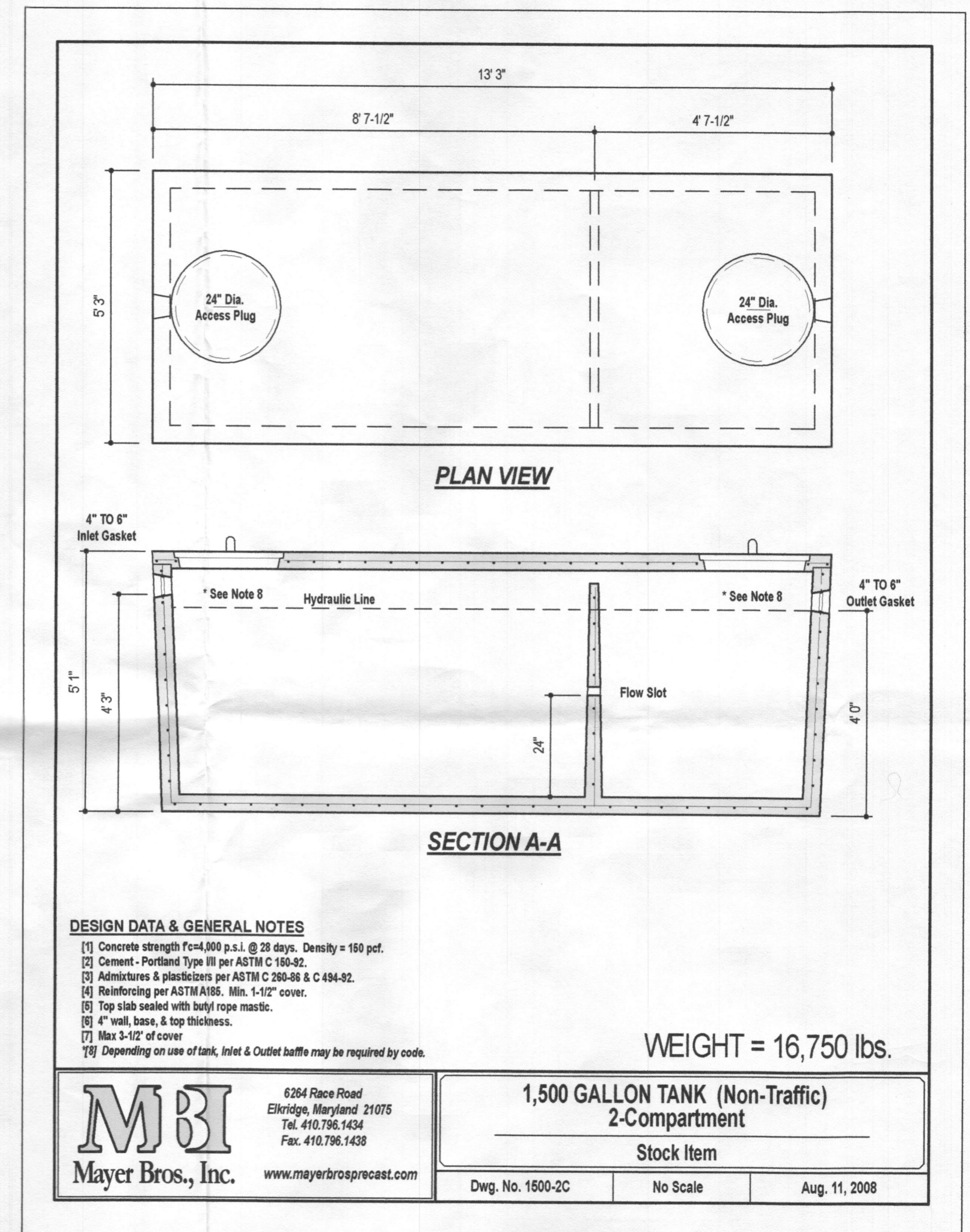
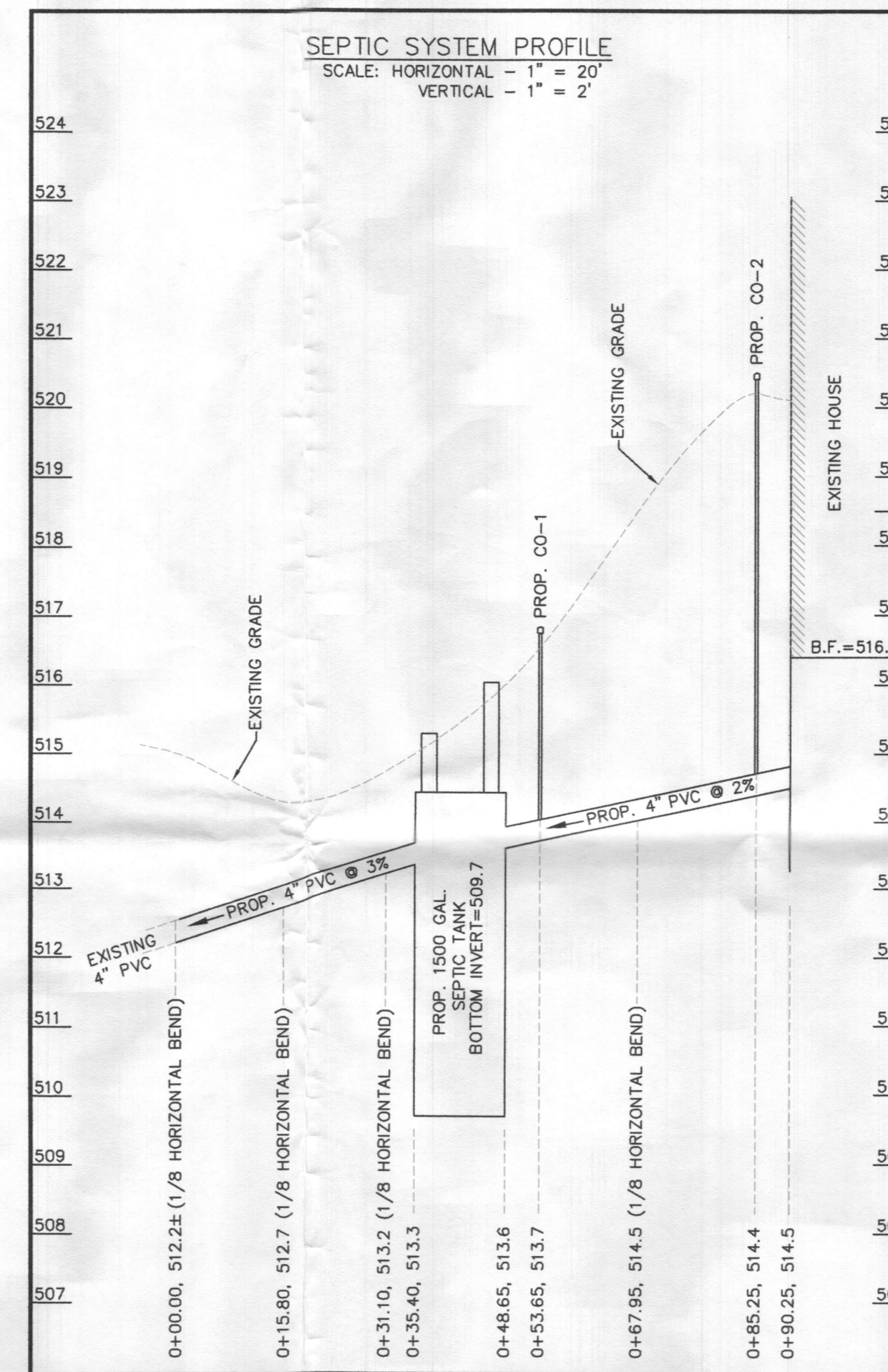

No.	REVISIONS DESCRIPTION	DATE
1		

**PROFESSIONAL CERTIFICATE**  
 I HEREBY CERTIFY THAT THESE DOCUMENTS WERE PREPARED OR APPROVED BY ME AND THAT I AM A DAILY LICENSED PROFESSIONAL LAND SURVEYOR UNDER THE LAWS OF THE STATE OF MARYLAND, LICENSE NUMBER 11049 WITH EXPIRATION DATE OF FEBRUARY 10, 2025.  
 APRIL 24, 2024  
 SIGNATURE DATE

**OWNER/DEVELOPER**  
 JACOB D FRANZ  
 2796 NIXONS FARM LANE  
 WEST FRIENDSHIP, MD 21794  
 (443) 865-8951

**PLAN PREPARED BY:**  
  
**NJR & ASSOCIATES**  
 Land Surveying and Planning  
 2770 TERRAPIN RUN  
 WEST FRIENDSHIP, MD 21794  
 TEL: (240) 508-3200

**ONSITE SEWAGE DISPOSAL SYSTEM DESIGN PLAN**  
**NIXON PROPERTY**  
 LOT 2  
 PLAT No. 11254  
 2796 NIXONS FARM LANE, WEST FRIENDSHIP  
 TAX MAP 15, GRID 16, PARCEL 267  
 3RD ELECTION DISTRICT HOWARD COUNTY, MARYLAND  
 SCALE: 1" = 40' JOB NO.: 3670 DATE: APR 12, 2024 SHEET: 2 OF 2

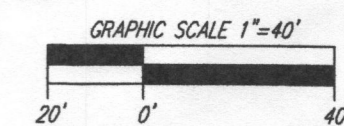

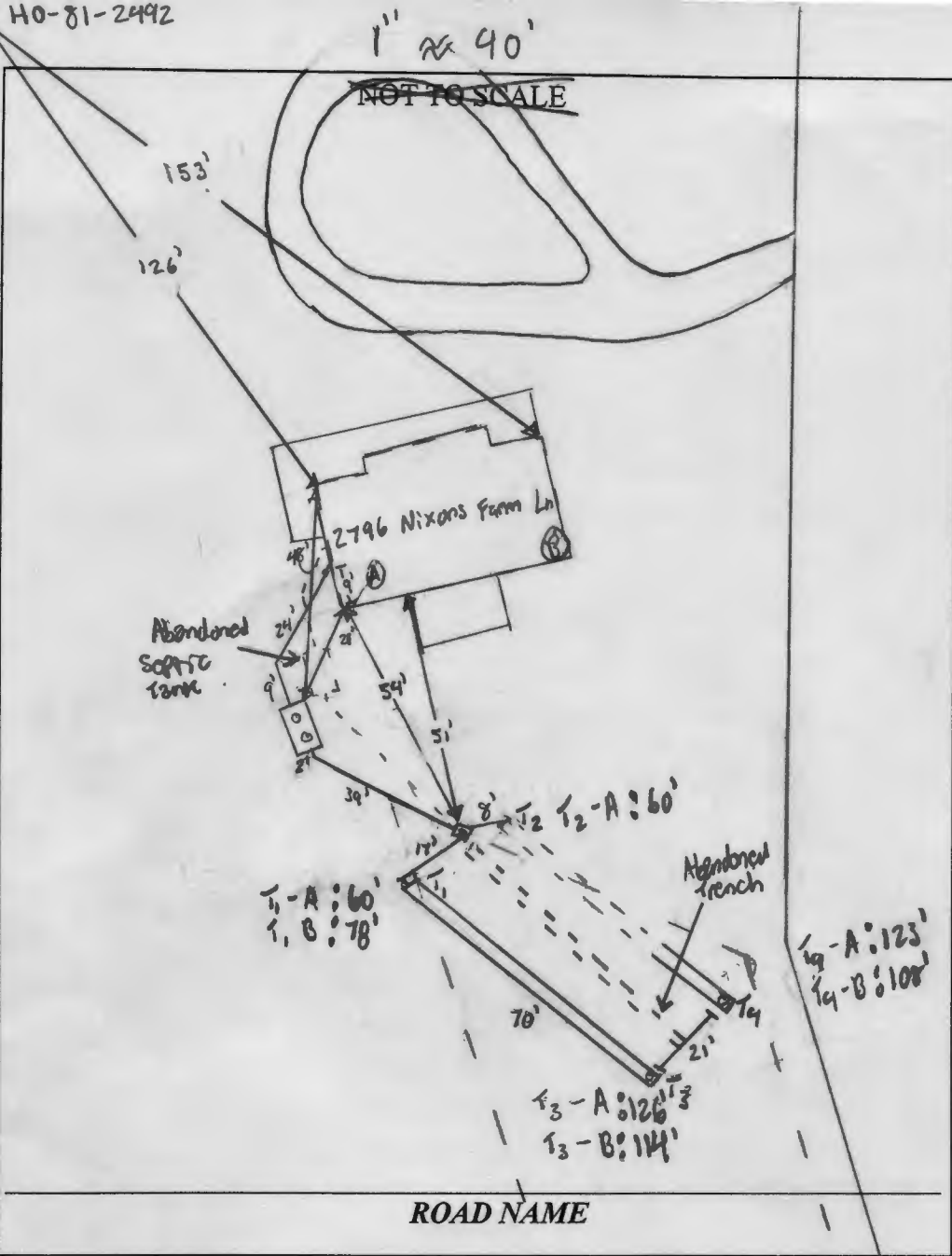

TRENCH/DRAINFIELD DATA		
WIDTH	INLET	BOTTOM
2'	4'	8'
NUMBER OF TRENCHES <u>2</u>		
TOTAL LENGTH <u>135'</u>		
ABSORPTION AREA <u>270 ft<sup>2</sup></u>		
DISTRIBUTION BOX LEVEL <u>yes</u>		
DISTRIBUTION BOX BAFFLE <u>yes</u>		
DISTRIBUTION BOX PORT <u>yes</u>		

SEPTIC TANK DATA	
SEPTIC TANK 1 LEVEL	<u>yes</u>
MANUFACTURER	<u>B/Alm</u>
CAPACITY	<u>1600</u> GAL
SEAM LOC	<u>top</u>
TANK LID DEPTH	<u>1'-1.5'</u>
BAFFLES	<u>6" front &amp; 9" back</u>
BAFFLE FILTER	<u>          </u>
MANHOLE LOC	<u>front &amp; back</u>
6" PORT LOC	<u>          </u>
WATERTIGHT TEST	<u>          </u>
SLOTTED	<u>yes</u>
DATE ON LID	<u>7-26-24</u>
PUMP/SEPTIC TANK LEVEL <u>N/A</u>	
MANUFACTURER	<u>          </u>
CAPACITY	<u>          </u> GAL
SEAM LOC	<u>          </u>
TANK LID DEPTH	<u>          </u>
BAFFLES	<u>          </u>
BAFFLE FILTER	<u>          </u>
MANHOLE LOC	<u>          </u>
6" PORT LOC	<u>          </u>
WATERTIGHT TEST	<u>          </u>
SLOTTED	<u>          </u>
DATE ON LID	<u>          </u>

SEPTIC CONTRACTOR ONSITE INSTALLING SYSTEM: Andrew Schissler  
 SEPTIC CONTRACTOR ONSITE LICENSED WITH THE STATE OF MD: YES/NO

PRE-CONSTRUCTION NOTES:  
9/14/2024 - installer made for pre-con. SPA not stacked, told installer he could not install

new trench was SPA stacked. tank laid out onsite, moved 5' up hill, 150' from well. sewer coming out @ same loc. ok to install trench  
9/16/2024 - spoke w/ supervisor regarding spa not ready to be ground out. New started out to scale off & measure from old trench to find  
9/16/2024 - installer made for pre-con. old trench measured, measurements within spec, 21' & 27' feet from upper trench. length @ 70' loc.

INSTALLATION NOTES:  
9/15/2024 - tank set while onsite. clo seen @ house, adequate flow to tank. tank has 1'-1.5' of cover rems per spec  
highers, & trenches. (SP/MB)  
9/19/2024 - installer onsite for inspection. 6" front & 9" back baffle installed. D-box tested while onsite,  
lower trench installed, length @ 70, inlet @ 4, width @ 2. upper trench extended.  
Distance between trenches 21' - ok to backfill. (SP/MB) 9/10/2024 - ASIM of stone etc  
1.5" - 1" large equivalent to smaller # 3's. (P)

CONTROL PANEL DATA	
CONTROL PANEL HEIGHT	<u>          </u>
(MIN 30")	<u>          </u>
INSPECTION DATE	<u>          </u>
INSPECTION: PASS/FAIL (CIRCLE ONE)	

FINAL INSPECTOR S. P. Burns DATE OF APPROVAL 9/10/2024



31110 Medford Quarry  
1111 Medford Rd  
New Windsor, MD 21776



Ticket 20255839

Vehicle MDCB43204 - SOUTH CARROLL BACKHOE  
Carrier -

Date	DEL/PU/BUY	Dispatch	Scale
9/9/2024	P		1
Time Due	Time In	Time Out	Silo #
	10:24	10:31	

Customer No	Order No	PO No	Product	Shipped Today	Job To Date
932594	60046983	2796 NIXON FARM LA	0405 - ASTM 4	1 LDS (20.05 Ton)	16,366.00 Ton

Ship To 932594 - SOUTH CARROLL BACKHOE INC  
VARIOUS - SOUTH CARROLL BACKHOE  
MARYLAND VARIOUS PRICING

Dest ID  
Instruct

	LBS	TONS	METRIC
GROSS	67,020	33.51	30.40
TARE	26,920	13.46	12.21
NET	40,100	20.05	18.19

Weigh Master JOHN S. Seal #:

Signature of Receiving Agent Customer

Martin Marietta Standard Terms and Conditions apply (copy available at Site Office)



**WARNING**

Read important health information on reverse.

**PRECAUCION**

Lea la informacion importante para su salud en el reverso.

This delivery is governed by the written agreement between the parties. In the absence of such written agreement, this delivery is governed by the terms and conditions of Martin Marietta's quotation, or its standard terms and conditions of sale in the absence of a quotation, which terms and conditions are available from your sales person.

Aggregates may contain components that could react with alkaline materials in concrete mixtures. This could result in potential deterioration of and damage to the final concrete product ("Alkali-Aggregate Reactivity" or "AAR"). The potential for AAR should be taken into account in formulating concrete mixtures. Other than warranty of title and conformance to written specifications, **MARTIN MARIETTA HEREBY EXCLUDES ANY AND ALL WARRANTIES OF MERCHANTABILITY AND ALL WARRANTIES OF FITNESS FOR ANY PARTICULAR PURPOSE AND ALL WARRANTIES, EXPRESS OR IMPLIED, AS TO THE PERFORMANCE OF ITS AGGREGATES WITH RESPECT TO AAR**

This is to certify that the following described commodity was weighed, measured, or counted by a weighmaster, whose signature is on this certificate, who is a recognized authority of accuracy, as prescribed by chapter 7 (commencing with Section 12700) of Division 5 of the California Business and Professions Code, administered by the Division of Measurement Standards of the California Department of Food and Agriculture.

#### WARNING: AVOID BREATHING DUST FROM THIS PRODUCT

This product contains crystalline silica. Prolonged and repeated breathing of crystalline silica dust can cause a progressive lung disease called silicosis.

- Several scientific organizations have reported that prolonged and repeated breathing of crystalline silica dust can cause lung cancer.
- Crystalline silica is known to the State of California to cause lung cancer.
- Silicosis or lung cancer can result in permanent injury or death.
- To reduce the risk of injury, prevent excessive and repeated dust exposure or use a NIOSH approved respirator as more fully described in the MSDS.
- The risk of silicosis or lung cancer depends upon the duration and levels of silica exposure.
- **Read the Material Safety Data Sheet before using or handling this product** to determine the appropriate ventilation or respiratory protection necessary to safeguard your health. MSDS are available on our website at [www.martinmarietta.com](http://www.martinmarietta.com) or ask the plant manager for a copy.

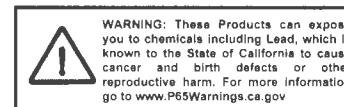

#### ADVERTENCIA: EVITE RESPIRAR EL POLVO DE ESTE PRODUCTO

Este producto contiene sílice cristalina. Respirar el polvo de la sílice cristalina repetidamente y por períodos prolongados puede causar la silicosis, una enfermedad progresiva de los pulmones.

- Varias organizaciones científicas reportan que el respirar el polvo de la sílice cristalina de forma repetida y por períodos prolongados puede causar cáncer del pulmón.
- El Estado de California reconoce que la sílice cristalina causa cáncer.
- La silicosis o el cáncer de pulmón pueden causar daños permanentes o la muerte.
- Para reducir el riesgo de sufrir daños a la salud, evite repetidamente y por períodos prolongados que esté expuesto al polvo de la sílice cristalina o usar un respirador aprobado del NIOSH.
- El riesgo de la silicosis o del cáncer pulmonar depende de la duración y de los niveles de exposición a la sílice.
- **Léase la Hoja de Datos sobre la Seguridad de los Materiales (llamada "Material Safety Data Sheet") antes de usar o manejar este producto para determinar la ventilación apropiada o la protección respiratoria necesario** para proteger su salud. La Hoja de Datos sobre la Seguridad de los Materiales esta disponible en nuestra sitio web [www.martinmarietta.com](http://www.martinmarietta.com) o le puede pedir una copia su gerente de planta.





31110 Medford Quarry  
 1111 Medford Rd  
 New Windsor, MD 21776



Ticket 20255730

Vehicle MDSCB43204 - SOUTH CARROLL BACKHOE  
 Carrier -

Date	DEL/PU/BUY	Dispatch	Scale
9/5/2024	P		1
Time Due	Time In	Time Out	Silo #
	9:46	9:55	

Customer No	Order No	PO No	Product	Shipped Today	Job To Date
932594	60046983	NIXON FARM	0405 - ASTM 4	1 LDS (20.38 Ton)	16,345.95 Ton

Ship To 932594 - SOUTH CARROLL BACKHOE INC  
 VARIOUS - SOUTH CARROLL BACKHOE  
 MARYLAND VARIOUS PRICING

Dest ID  
 Instruct

	LBS	TONS	METRIC
GROSS	67,920	33.96	30.81
TARE	27,160	13.58	12.32
NET	40,760	20.38	18.49

Weigh Master JOHN S.	Seal #:
----------------------	---------

Signature of Receiving Agent	Customer
------------------------------	----------

Martin Marietta Standard Terms and Conditions apply (copy available at Site Office)



**WARNING**

**PRECAUCION**

Read manual and safety instructions for use.

Læs manual og sikkerhedsinstruktioner for brug af maskinen.

This delivery is governed by the written agreement between the parties. In the absence of such written agreement, this delivery is governed by the terms and conditions of Martin Marietta's quotation, or its standard terms and conditions of sale in the absence of a quotation, which terms and conditions are available from your sales person.

Aggregates may contain components that could react with alkaline materials in concrete mixtures. This could result in potential deterioration of and damage to the final concrete product ("Alkali-Aggregate Reactivity" or "AAR"). The potential for AAR should be taken into account in formulating concrete mixtures. Other than warranty of title and conformance to written specifications, **MARTIN MARIETTA HEREBY EXCLUDES ANY AND ALL WARRANTIES OF MERCHANTABILITY AND ALL WARRANTIES OF FITNESS FOR ANY PARTICULAR PURPOSE AND ALL WARRANTIES, EXPRESS OR IMPLIED, AS TO THE PERFORMANCE OF ITS AGGREGATES WITH RESPECT TO AAR**

This is to certify that the following described commodity was weighed, measured, or counted by a weighmaster, whose signature is on this certificate, who is a recognized authority of accuracy, as prescribed by chapter 7 (commencing with Section 12700) of Division 5 of the California Business and Professions Code, administered by the Division of Measurement Standards of the California Department of Food and Agriculture.

#### WARNING: AVOID BREATHING DUST FROM THIS PRODUCT

This product contains crystalline silica. Prolonged and repeated breathing of crystalline silica dust can cause a progressive lung disease called silicosis.

- Several scientific organizations have reported that prolonged and repeated breathing of crystalline silica dust can cause lung cancer.
- Crystalline silica is known to the State of California to cause lung cancer.
- Silicosis or lung cancer can result in permanent injury or death.
- To reduce the risk of injury, prevent excessive and repeated dust exposure or use a NIOSH approved respirator as more fully described in the MSDS.
- The risk of silicosis or lung cancer depends upon the duration and levels of silica exposure.

- **Read the Material Safety Data Sheet before using or handling this product** to determine the appropriate ventilation or respiratory protection necessary to safeguard your health. MSDS are available on our website at [www.martinmarietta.com](http://www.martinmarietta.com) or ask the plant manager for a copy.

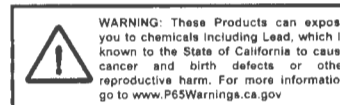

#### ADVERTENCIA: EVITE RESPIRAR EL POLVO DE ESTE PRODUCTO

Este producto contiene sílice cristalina. Respirar el polvo de la sílice cristalina repetidamente y por períodos prolongados puede causar la silicosis, una enfermedad progresiva de los pulmones.

- Varias organizaciones científicas reportan que el respirar el polvo de la sílice cristalina de forma repetida y por períodos prolongados puede causar cáncer del pulmón.
- El Estado de California reconoce que la sílice cristalina causa cáncer.
- La silicosis o el cáncer de pulmón pueden causar daños permanentes o la muerte.
- Para reducir el riesgo de sufrir daños a la salud, evite repetidamente y por períodos prolongados que esté expuesto al polvo de la sílice cristalina o usar un respirador aprobado del NIOSH.
- El riesgo de la silicosis o del cáncer pulmonar depende de la duración y de los niveles de exposición a la sílice.
- **Léase la Hoja de Datos sobre la Seguridad de los Materiales (llamada "Material Safety Data Sheet") antes de usar o manejar este producto para determinar la ventilación apropiada o la protección respiratoria necesario** para proteger su salud. La Hoja de Datos sobre la Seguridad de los Materiales esta disponible en nuestra sitio web [www.martinmarietta.com](http://www.martinmarietta.com) o le puede pedir una copia su gerente de planta.





## *South Carroll Backhoe, Inc.*

4410 Salem Bottom Road • Westminster, Maryland 21157  
Phone: 875-4197

March 28, 2024

To Whom It May Concern:

On Monday March 25, 2024 South Carroll Backhoe, Inc. was on site at 2796 Nixon Farm Drive, West Friendship and evaluated the septic system. The septic has one 1000 gallon septic tank, distribution box needs to be replaced. Upper trench 64' long is in like new condition and lower trench is near failing. My suggestion is to change tank out to 1500 gallon 2 compartment and add one 64' trench 2' wide by 8' deep with 4' stone.

Sincerely,

A handwritten signature in cursive script, reading "Kenneth G. Schissler". The signature is written in black ink and is positioned below the word "Sincerely,".

Kenneth G. Schissler, Vice President

cc