

10/14/01
30

APPLICATION

PERCOLATION TESTING

A 516026

P _____

HOWARD COUNTY HEALTH DEPARTMENT
BUREAU OF ENVIRONMENTAL HEALTH
3525-H ELLICOTT MILLS DRIVE/ELLICOTT CITY, MARYLAND 21043
TELEPHONE: 313-2640

DISTRICT _____

DATE 9/7/2001

TO: THE COUNTY HEALTH OFFICER
ELLICOTT CITY, MARYLAND

I HEREBY APPLY FOR THE NECESSARY TEST PRIOR TO APPLICATION FOR PERMIT TO CONSTRUCT (OR RECONSTRUCT) A SEWAGE DISPOSAL SYSTEM.

PROPERTY OWNER MR. ARNOLD SEWELL

ADDRESS #13000 OLD FREDERICK ROAD PHONE (410) 442-2413

AGENT OR PROSPECTIVE BUYER SHAWN BURGET

ADDRESS #13000 OLD FREDERICK ROAD PHONE (410) 442-4042
SYNERSVILLE, MD. 21784 (410) 707-7243 (CELL)

PROPERTY LOCATION:

SUBDIVISION N/A LOT NO. 1

ROAD AND DESCRIPTION #13000 OLD FREDERICK ROAD
(1000 FEET EAST OF HEATHERWOOD WAY)

TAX MAP 9 PARCEL # 719176

SIZE OF LOT 3.006 AC± TYPE BLDG. SINGLE FAMILY DWELLING
(SINGLE FAMILY DWELLING OR COMMERCIAL)

THE SYSTEM INSTALLED UNDER THIS APPLICATION IS ACCEPTABLE ONLY UNTIL PUBLIC FACILITIES BECOME AVAILABLE. I FULLY UNDERSTAND THE

FEE CONNECTED WITH THE FILING OF THIS PERC TEST APPLICATION IS NON-REFUNDABLE UNDER ANY CIRCUMSTANCES. I ALSO AGREE TO

COMPLY WITH ALL M.O.S.H.A. REQUIREMENTS IN TESTING THIS LOT. Mark L. Bobel (ACTING AGENT FOR SHAWN BURGET & ARNOLD SEWELL)
(SIGNATURE OF APPLICANT)

APPROVED BY _____ FOR _____ DATE _____

DISAPPROVED BY _____ FOR _____ DATE _____

HOLD PENDING FURTHER TESTS _____

REASONS FOR REJECTION OR HOLDING _____

PERCOLATION TEST PLAT/PRELIMINARY PLAT - TITLE OR I.D. # _____ DATE _____

SITE DEVELOPMENT PLAN/FINAL PLAT - TITLE OR I.D. # _____ DATE _____

THIS IS NOT A PERMIT

SOIL PROFILE

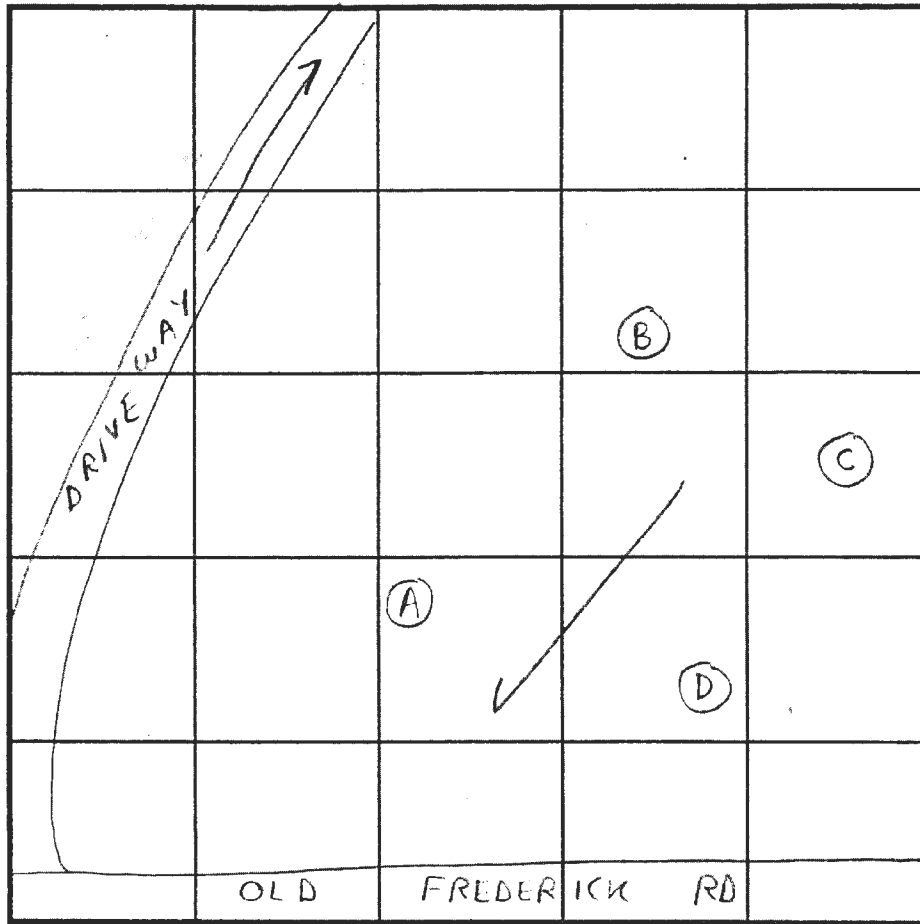
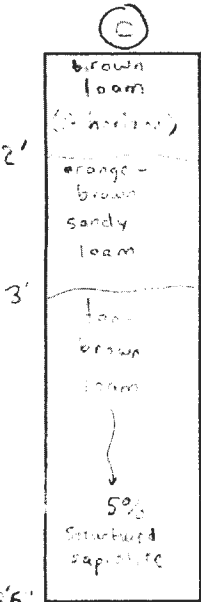
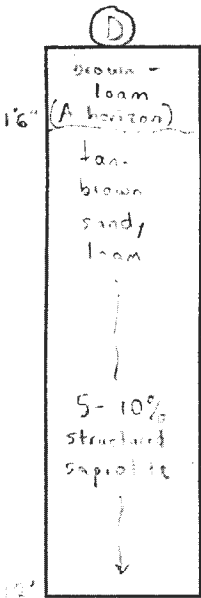
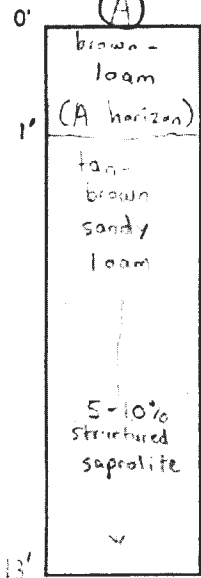

INDICATE NORTH - NAME ADJOINING ROADWAY AS BASE LINE.

SOIL PROFILE

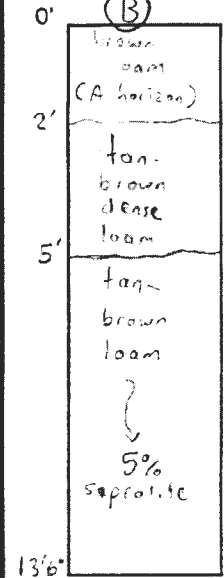

DATE	TEST NO.	DEPTH	PRE-WET		TEST - 1" DROP		TIME	
			START	STOP	START	STOP		
10/11/01	A	4' T 13' V	1:31 pm	1:33 pm	1:33 pm	1:35 pm	2 min	OK
	D	3'6" T 13' V	1:41 pm	1:42 pm	1:42 pm	1:44 pm	2 min	OK
	C	13'6" V (VISUAL OK SEE SOIL PROFILE)						OK
	B	4'6" T 13'6" V	2:01 pm	2:03 pm	2:03 pm	2:05 pm	2 min	OK

REMARKS Soils look very suitable

TYPE OF SOIL Chester

TESTED BY SRK ALSO PRESENT Olen Ketterman Sr.

TRENCH DESIGN DATA: AVERAGE PERCOLATION TIME 2 TRENCH WIDTH 3'

INLET DEPTH 2' MAXIMUM BOTTOM DEPTH 4' SQ. FT./BEDROOM 180

APPLICATION

REPAIR
PERC
TEST

PERCOLATION TESTING

A 516026

P _____

HOWARD COUNTY HEALTH DEPARTMENT
BUREAU OF ENVIRONMENTAL HEALTH
3525-H ELLICOTT MILLS DRIVE/ELLICOTT CITY, MARYLAND 21043
TELEPHONE: 313-2640

DISTRICT _____

DATE 9/7/01

TO: THE COUNTY HEALTH OFFICER
ELLICOTT CITY, MARYLAND

I HEREBY APPLY FOR THE NECESSARY TEST PRIOR TO APPLICATION FOR PERMIT TO CONSTRUCT (OR RECONSTRUCT) A SEWAGE DISPOSAL SYSTEM.

PROPERTY OWNER MR. ARNOLD SEWELL

ADDRESS #13000 OLD FREDERICK RD. PHONE (410) 442-2413

AGENT OR PROSPECTIVE BUYER SHAWN BURGET

ADDRESS #13000 OLD FREDERICK RD. PHONE (410) 442-4042
(410) 707-7243 (CELL)

PROPERTY LOCATION:

SUBDIVISION N/A LOT NO. 2 (EXIST. RESIDENCE)

ROAD AND DESCRIPTION #13000 OLD FREDERICK ROAD
(1,000 FEET EAST OF HEATHERWOOD WAY)

TAX MAP 9 PARCEL # 71876

SIZE OF LOT _____ TYPE BLDG. (EXIST. RESIDENCE)
SINGLE FAMILY DWLG.
(SINGLE FAMILY DWELLING OR COMMERCIAL)

THE SYSTEM INSTALLED UNDER THIS APPLICATION IS ACCEPTABLE ONLY UNTIL PUBLIC FACILITIES BECOME AVAILABLE. I FULLY UNDERSTAND THE

FEE CONNECTED WITH THE FILING OF THIS PERC TEST APPLICATION IS NON-REFUNDABLE UNDER ANY CIRCUMSTANCES. I ALSO AGREE TO

COMPLY WITH ALL M.O.S.H.A. REQUIREMENTS IN TESTING THIS LOT. Mark Z. Bobel (ACTIVE AGENT FOR SHAWN BURGET & ARNOLD SEWELL)
(SIGNATURE OF APPLICANT)

APPROVED BY _____ FOR _____ DATE _____

DISAPPROVED BY _____ FOR _____ DATE _____

HOLD PENDING FURTHER TESTS _____

REASONS FOR REJECTION OR HOLDING _____

PERCOLATION TEST PLAT/PRELIMINARY PLAT - TITLE OR I.D. # _____ DATE _____

SITE DEVELOPMENT PLAN/FINAL PLAT - TITLE OR I.D. # _____ DATE _____

THIS IS NOT A PERMIT

COUNTY #

SOIL PROFILE

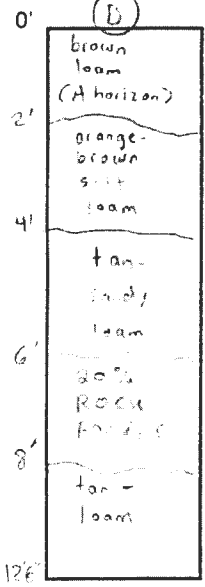

SOIL PROFILE

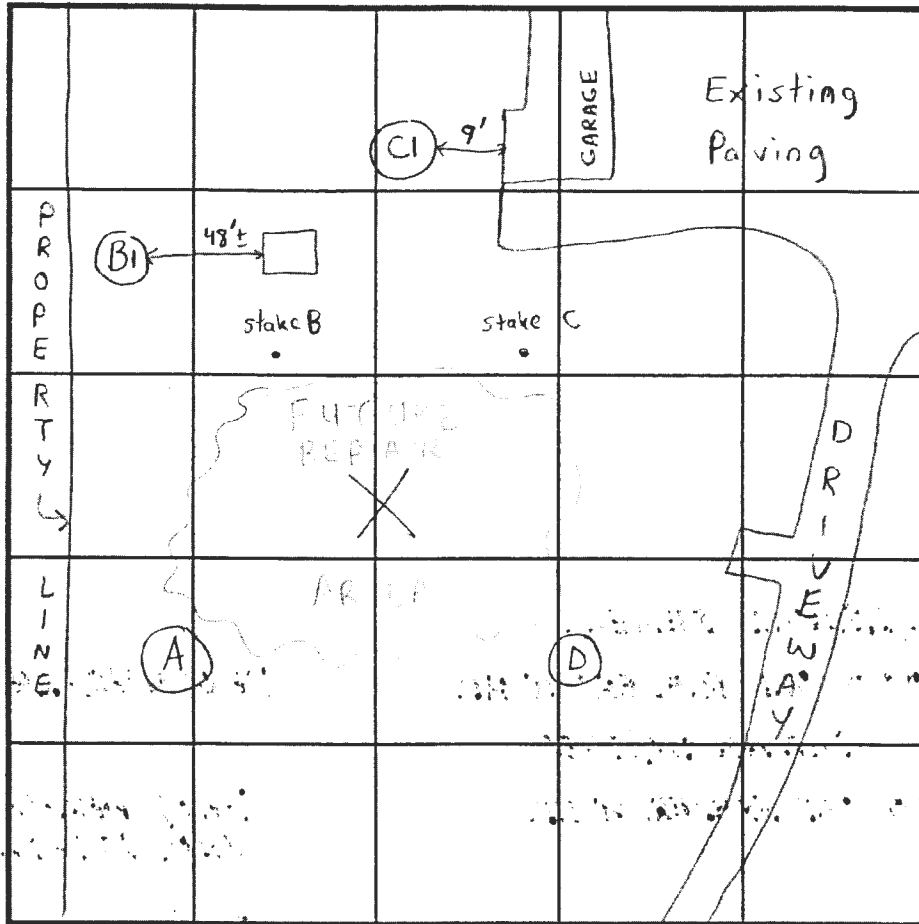
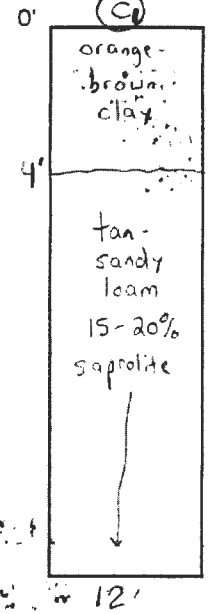

INDICATE NORTH - NAME ADJOINING ROADWAY AS BASE LINE.

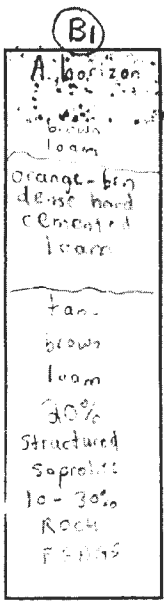
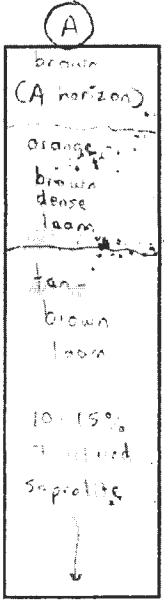

DATE	TEST NO.	DEPTH	PRE-WET		TEST - 1" DROP		TIME	
			START	STOP	START	STOP		
10/11/01	D ⁽¹³⁵⁾	12'6" V	(VISUAL OK)	SEE	SOIL PROFILE	OK		
	A ⁽¹⁴⁾	4 1/2' T 13' V	2:29 pm	2:31 pm	2:31 pm	2:33 pm	2 min	OK
	B1	5' T 12' V	2:41 pm	2:44 pm	2:44 pm	2:54 pm	10 min	OK
	C1	12' V	(VISUAL OK)	SEE	SOIL PROFILE	OK		
			(NOT TO BE USED FOR REPAIR OF EX. HOUSE)					

REMARKS Because Mr. Sewell did not want to disturb yard, Contractor (Ketterman) did not dig holes (B) & (C) where staked so holes (B1) & (C1) were dug.

TYPE OF SOIL Chester
 TESTED BY SRK ALSO PRESENT Olen Ketterman Jr.
 TRENCH DESIGN DATA: AVERAGE PERCOLATION TIME _____ TRENCH WIDTH 3'
 INLET DEPTH 3 MAXIMUM BOTTOM DEPTH 5' SQ. FT./BEDROOM 180

Future repair for existing house will REQUIRE putting new septic in location X ducts after codes & soils - Holes (B) & (C) could be dug at that time for verification. -SRK

