

9/15/65

Lot 14

6814 Redberry
approved 9/15/65

PERMIT

P 10873
A 00804

SEWAGE DISPOSAL SYSTEM

MARYLAND STATE DEPARTMENT OF HEALTH

HOWARD COUNTY

ELLICOTT CITY

INDEXED

DISTRICT 5

DATE 9/7/65

Frank J. Klein & Sons IS PERMITTED TO INSTALL X ALTER

ADDRESS 300 Reisterstown Rd., Reisterstown, Md. PHONE HU 6-6500

A SEWAGE DISPOSAL SYSTEM LOCATED AT _____

SUBDIVISION Dogwood ROAD Redberry Rd. LOT 14 & 15

PROPERTY OWNER Wm. Hausley (Old Owner A. H. Young, Jr., Inc.)

ADDRESS _____

SPECIFICATIONS - 3 or 4 bedrooms

DRAIN FIELD _____ DEPTH _____ FEET, BOTTOM AREA _____ SQ. FT.

SEEPAGE PITS _____ ABSORBENT SIDE-WALL AREA _____ SQ. FT.

SEPTIC TANK CAPACITY 750 GALLONS for 3 bedrooms
1000 " " 4 bedrooms

FOR GARBAGE GRINDER, INCREASE DISPOSAL AREA 22% & TANK CAPACITY 80%.

OTHER Dry well - 159 sq. ft. sidewall area per bedroom. Lot 14

Dry well - 146 sq. ft. of sidewall area per bedroom. Lot 15

PLANS APPROVED BY J. Hennigan DATE 4/21/59

FILL SEPTIC TANK AND DISTRIBUTION BOX WITH WATER BEFORE CALLING FOR AN INSPECTION. COVER NO WORK UNTIL INSPECTED AND APPROVED.

NEITHER THE HOWARD COUNTY COMMISSIONERS NOR THE HEALTH DEPARTMENT IS RESPONSIBLE FOR THE SUCCESSFUL OPERATION OF ANY SYSTEM.

A 00804

159
 636
 41

3.14
 1256
 314
 4396
 9 1/2
 2198
 34564
 416

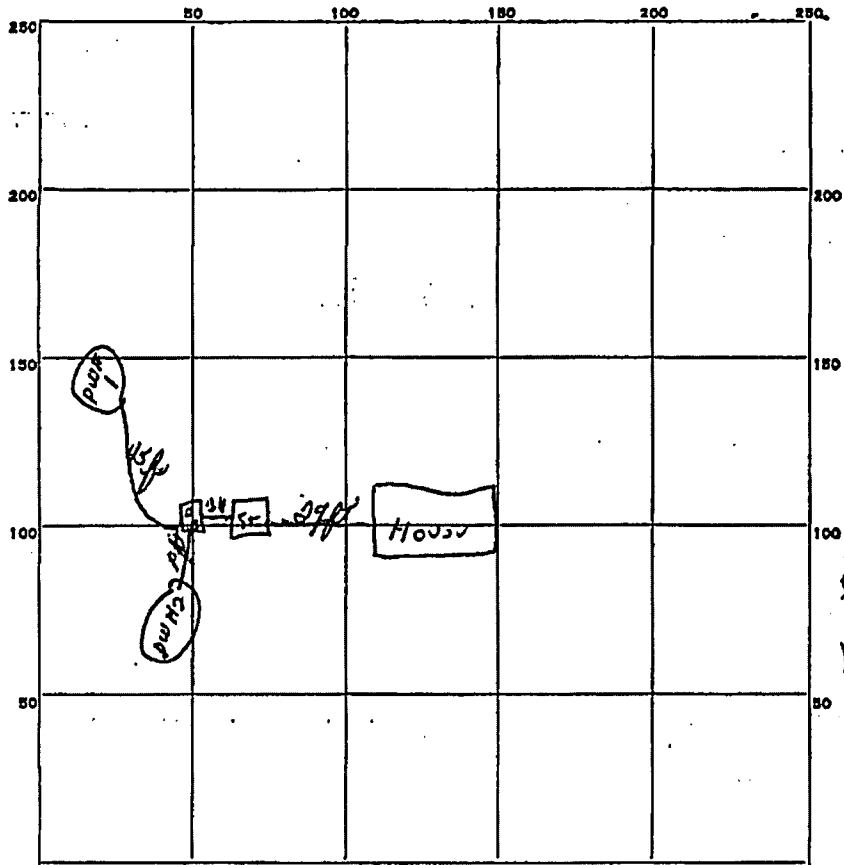

FRONT
 LISTED
 LOT 14 & 15

INDICATE NORTH. - NAME ADJOINING ROADWAY AS BASE LINE.

Roseberry Rd.

PERMIT CARD OK

SEPTIC TANK, LEVEL 6 1/2 CLEANOUTS OK

DISTRIBUTION BOX, LEVEL OK

TILE FIELD, DEPTH _____ FT. TRENCH WIDTH _____ FT.

GRAVEL DEPTH _____ IN. TOTAL LENGTH _____ FT.

NUMBER OF TRENCHES _____ TOTAL BOTTOM AREA _____

SEEPAGE PITS, INSIDE DIAMETER _____ FT. DEPTH BELOW INLET _____ FT.

ABSORBENT AREA _____ SQ. FT.

REMARKS Dry Well # 1 well to well diameter 14 ft. ^{1/2} Depth below inlet pipe = 416 sq ft

Dry Well # 2 " " " " 12 ft + 10 sq ft = 338 sq ft

total sq ft = 754

DATE SYSTEM APPROVED 9/15-65 INSPECTOR DLO M. May

A#00804

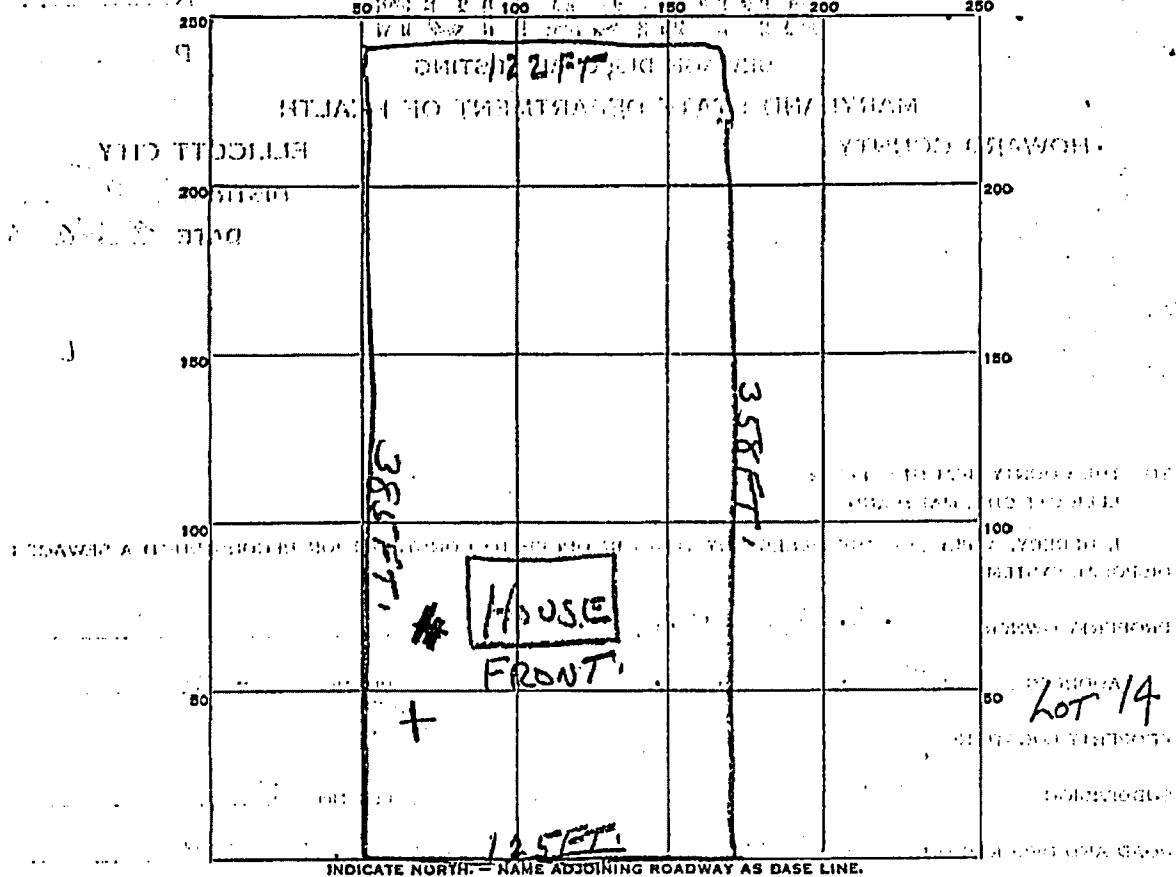

DATE	TEST NO.	DEPTH	PRE-WET		TEST - 1" DROP		TIME
			START	STOP	START	STOP	
4-21-59	1	10 FT.	1:43	1:55	1:55	2:12	17 minutes

SOIL AUGER FINDING

TESTED BY

J.H.

REMARKS

Fluoride 0.6 mg/L

ALSO PRESENT

LOT NO.

14

WR-W-4
2-65

State Office Building
ANNAPOLIS, MARYLAND 21401

STATE OF MARYLAND. #427
DEPARTMENT OF
WATER RESOURCES

THIS REPORT
MUST BE SUBMITTED
WITHIN 30 DAYS
AFTER COMPLETION
OF THE WELL

WELL COMPLETION REPORT

WELL DESCRIPTION A 00804

Permit Number HO-66-11-91
Owner Robert Florian
Address Ellicott City
Subdivision Dogwood Dev.
Section _____ Lot 14

WELL LOG

State the kind of formations penetrated, their color, their depth, their thickness, and if water-bearing

CASING AND SCREEN RECORD

State the kind and size and position of casing, liner, shoe, screen, and other accessories (if no casing used, give diameter of well).

	FEET from ___ to ___		DIAM. (Inches)	FEET from ___ to ___
Overburden	0-68'	Black Steel	6 1/4"	76'
Grey Rock	68-100'			
Baltimore Nlce	100-140'			
Black Hard Rock	140-180'			

Lot 14 #15

PUMPING TEST

Hours Pumped 4
Type of Pump Used Air
Pumping Rate _____
Gallons per Minute 3

WATER LEVEL

Distance from land surface to water:
Before Pumping 17 Ft.
When Pumping 160 Ft.

APPEARANCE OF WATER

Clear yes Cloudy no
Taste ok
Odor none

Height of Casing Above Land Surface 1 Ft.

PUMP INSTALLED

Type _____
Capacity _____
Gallons per Minute _____
Gallons per Hour _____
Pump Column Length _____ Ft.

LOCATION OF WELL ON LOT

Show permanent structures such as building(s), septic tank, and/or other landmarks and indicate not less than 2 distances (measurements) to well.

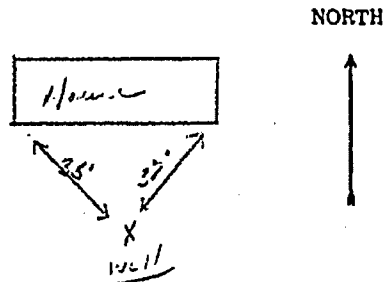

Date Well
Was Completed 10-22-65

Well Driller John Spangler
Signature G. Edgar Harris Sons' Corp.

TRIPLICATE

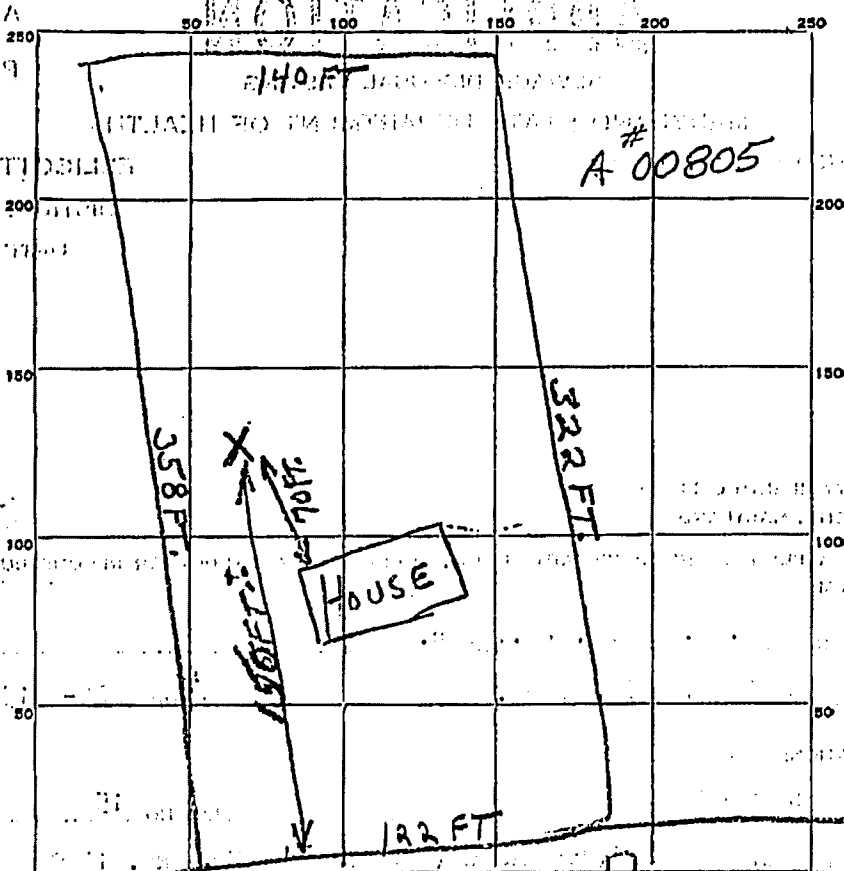

INDICATE NORTH - NAME ADJOINING ROADWAY AS BARE LINE
RED BERRY ROAD

DATE	TEST NO.	DEPTH	PRE-WET		TEST - 1" DROP		TIME
			START	STOP	START	STOP	
4-21-59	1	10 FT	12:56	1:09	1:09	1:20	11 1/2 minutes
	2	4 1/2 FT	1:04	1:15	1:15	1:32	17 1/2 minutes

SOIL AUGER FINDING _____

TESTED BY J. H.

REMARKS Clay type 1st 5 FT. NICA - LOAME REST.

ALSO PRESENT Plumbon - L. C. Kelly LOT NO. 15

Fredericktowne Labs
 6810 Redberry Rd
 Clarksville, MD 21029



Certificate of Analysis

Work order: **FYI0219**

Client:
 Easterday-Wilson Water Service LLC
 9265 Brown Church Road
 Mt. Airy, MD 21771

Project: Drinking Water
 6810 Redberry Rd
Sample Site: John Hipp
Sample Address: 6810 Redberry Rd
 Clarksville, MD 21029

Received at lab:
Temp:
Reported:

PWSID:
Treatment: No Treatment Devices
Collected by: Frank Easterday, ID: 1982FE
Well Tag: N/A

Hall Bathtub
 FYI0219-01 (Drinking Water)(Grab)

Date

Field Results	Result	Units
Temperature	N/A	deg. C
pH	N/A	
Res. Chlorine	<0.1	mg/L
Chlorine, Total	N/A	mg/L

Microbiology	Result	Units	MRL	MCL	Date Prepared	Date Analyzed	Analyst
Bacteria - Total Coliform	<1	MPN/100 mL	1	1	9/4/24 14:45	9/5/24 14:45	JD
Bacteria - E coli	<1	MPN/100 mL	1	1	9/4/24 14:45	9/5/24 14:45	JD

Bacteriological analysis of this sample indicates the water is safe for human consumption and meets federal, state and local requirements. Analysis was performed according to the 23rd edition of Standard Methods

Inorganic	Result	Units	MRL	MCL	Date Analyzed	Analyst
Nitrate	<0.20	mg/L	0.20	10	9/4/24 17:48	NM

Notes and Definitions

Item	Definition
------	------------



Certificate of Analysis

Work order: **FYI0219**

Client:
Easterday-Wilson Water Service LLC
9265 Brown Church Road
Mt. Airy, MD 21771

Project: Drinking Water
6810 Redberry Rd
Sample Site: John Hipp
Sample Address: 6810 Redberry Rd
Clarksville, MD 21029

Received at lab:
Temp:
Reported:

PWSID:

Treatment: No Treatment Devices

Collected by: Frank Easterday, ID: 1982FE

Well Tag: N/A

Hall Bathtub

FYI0219-01 (Drinking Water)(Grab)

Date

Field Results	Result	Units
Temperature	N/A	deg. C
pH	N/A	
Res. Chlorine	<0.1	mg/L
Chlorine, Total	N/A	mg/L

Microbiology	Result	Units	MRL	MCL	Date Prepared	Date Analyzed	Analyst
Bacteria - Total Coliform	<1	MPN/100 mL	1	1	9/4/24 14:45	9/5/24 14:45	JD
Bacteria - E coli	<1	MPN/100 mL	1	1	9/4/24 14:45	9/5/24 14:45	JD

Bacteriological analysis of this sample indicates the water is safe for human consumption and meets federal, state and local requirements. Analysis was performed according to the 23rd edition of Standard Methods

Inorganic	Result	Units	MRL	MCL	Date Analyzed	Analyst
Nitrate	<0.20	mg/L	0.20	10	9/4/24 17:48	NM

Notes and Definitions

Item	Definition
------	------------



Certificate of Analysis

Work order: **FYI0219**

Client:
Easterday-Wilson Water Service LLC
9265 Brown Church Road
Mt. Airy, MD 21771

Project: Drinking Water
6810 Redberry Rd
Sample Site: John Hipp
Sample Address: 6810 Redberry Rd
Clarksville, MD 21029

Received at lab:
Temp:
Reported:

PWSID:

Treatment: No Treatment Devices

Collected by: Frank Easterday, ID: 1982FE

Well Tag: N/A

Hall Bathtub

FYI0219-01 (Drinking Water)(Grab)

Date

Field Results

	Result	Units	
Temperature	N/A	deg. C	
pH	N/A		
Res. Chlorine	<0.1	mg/L	
Chlorine, Total	N/A	mg/L	

Microbiology

	Result	Units	MRL	MCL	Date Prepared	Date Analyzed	Analyst
Bacteria - Total Coliform	<1	MPN/100 mL	1	1	9/4/24 14:45	9/5/24 14:45	JD
Bacteria - E coli	<1	MPN/100 mL	1	1	9/4/24 14:45	9/5/24 14:45	JD

Bacteriological analysis of this sample indicates the water is safe for human consumption and meets federal, state and local requirements. Analysis was performed according to the 23rd edition of Standard Methods

Inorganic

	Result	Units	MRL	MCL	Date Analyzed	Analyst
Nitrate	<0.20	mg/L	0.20	10	9/4/24 17:48	NM

Notes and Definitions

Item	Definition
------	------------