

8425 Murphy Rd
Laurel, MD 20723
Scale: 1"=30'

FRONT VIEW

8425 MURPHY RD.
LAUREL MD 20723

SCALE 1/4" = 1'0"

1-LEVEL BUILDING - 1050 SQ FT
NO HEAT DETACHED GARAGE

APPROVED 6/12 ENGINEERED TRUSSES 2'0" ON CENTER
1/2" PLYWOOD OSB SHEATHING
#15 FELT - ARCHITECTURA FIBERGLASS SHINGLES
DRIP EDGE / 3'0" ICE SHIELD @ BOTTOM

ALL SOFFIT
/ FACIA
GUTTERS/
DOWNSPOUTS
ALL OVER



WALLS
8"-16" BLOCK
TRUSS WIRE EVERY THREE COURSES
8"-16" FHA CAP BLOCK
TRUSS WIRE EVERY THREE COURSES
J-BOLTS EVERY THREE BLOCK TYPE-S MORTAR
2"-8"x4" CONCRETE LENTILS AT ALL OPENING/HEADERS
PARGE OUTER BLOCK WALLS TYPE-S MORTAR
2X8 P.T. PLATE

SEE SECTION AA

CONCRETE SLAB 5" THICK
SLOPPED 1/8" PER FT. TO DOORS
OVER 4" 575 STONE BASE
CONCRETE TO BE 3500 PSI WITH FIBER

RIGHT SIDE VIEW

8425 MURPHY RD.
SCALE 1/4" = 1'0"

1/2" OSB SHEATHING
T-1-11 SIDING
PAINTED

APPROVED
ENGINEERED
GABLE END
TRUSS

12
6

ALL SOFFIT
FACIA/GUTTERS

BLOCK WITH PARING
1/2" THICK TYPE-S MORTAR
EVERWHERE

BLOCK FOUNDATION

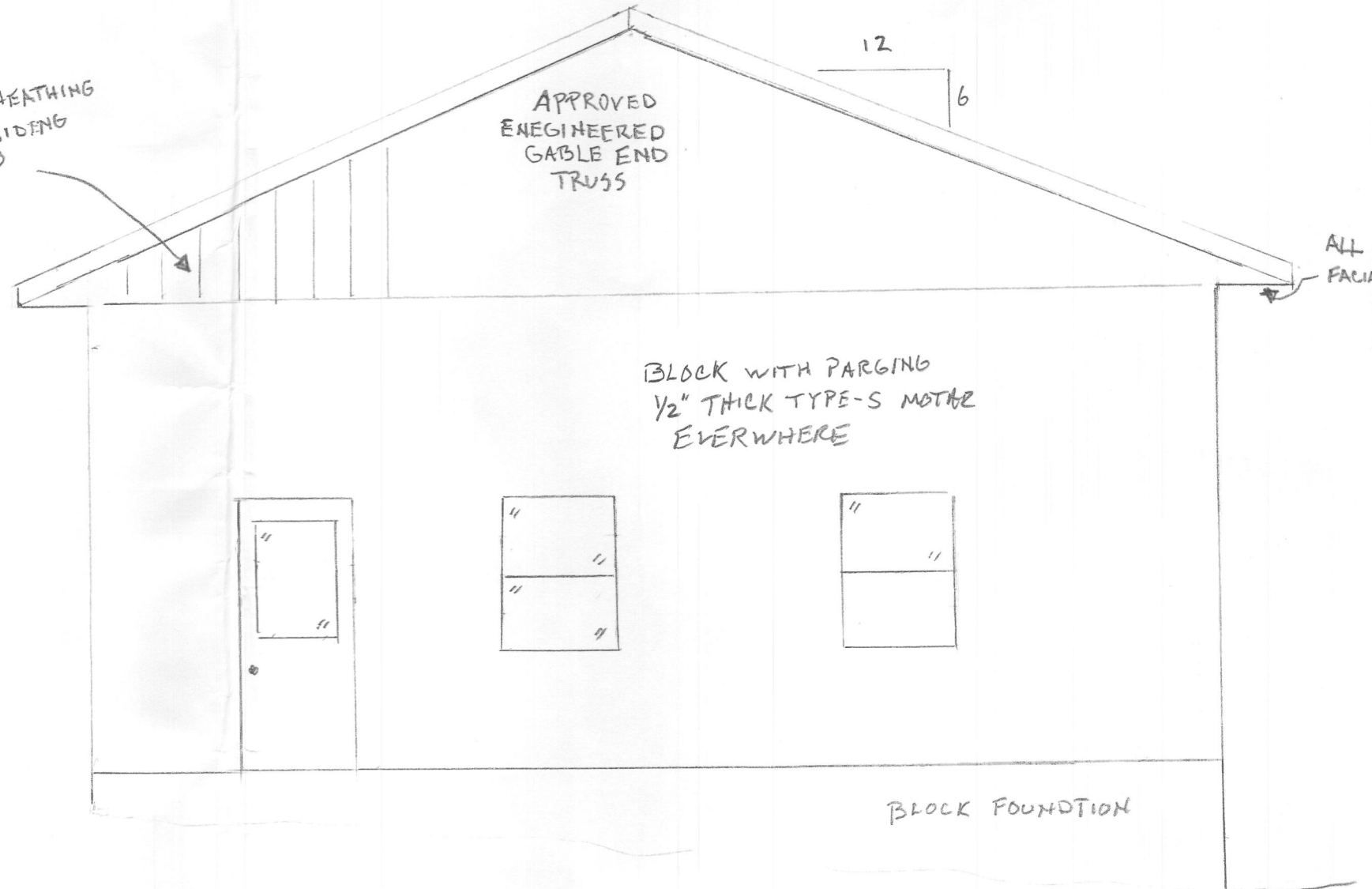

8425 MURPHY RD.
SCALE 1/4" = 1'0"

LEFT SIDE VIEW

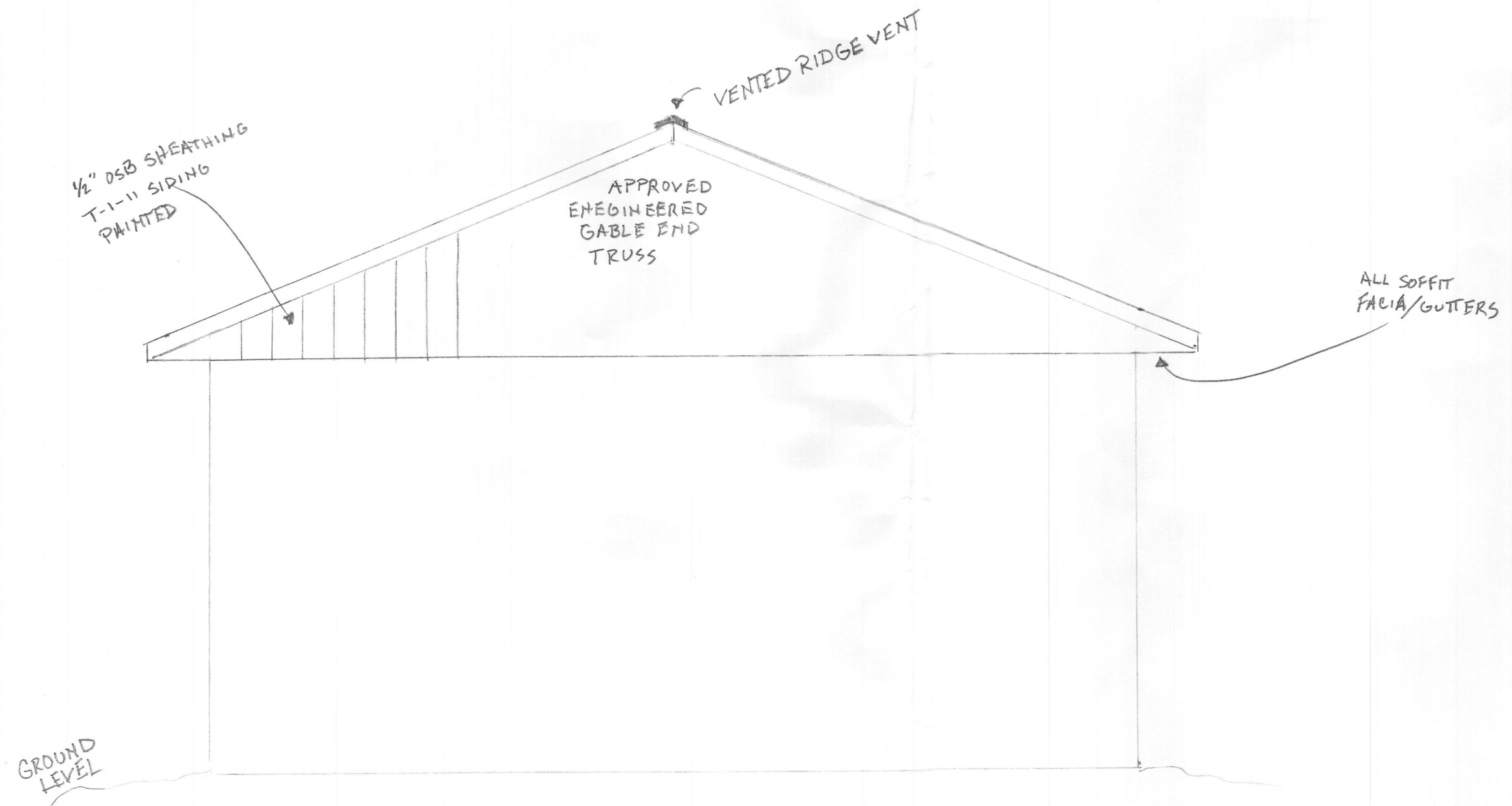

SCALE 1/4" = 1'-0"

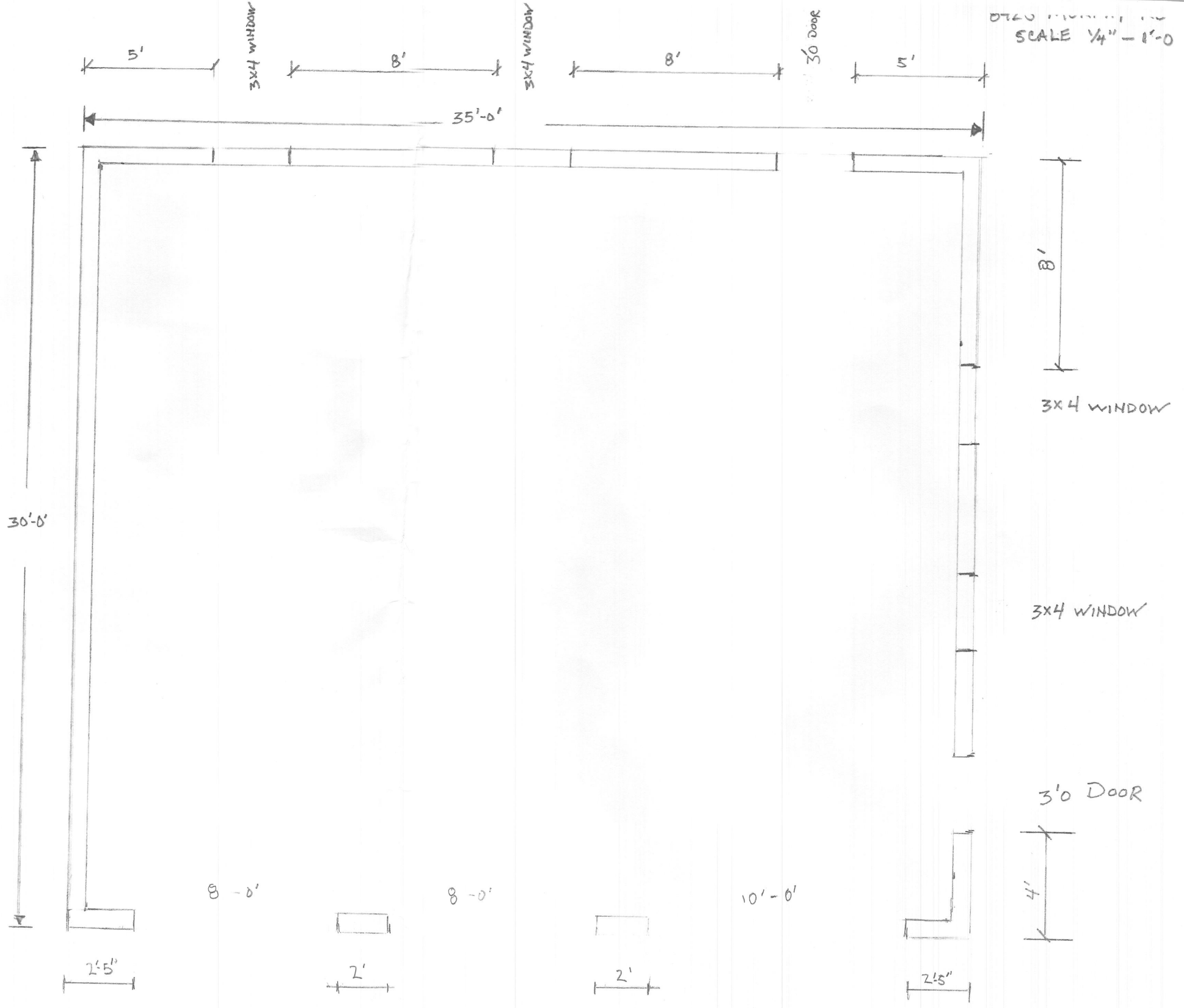

BACK VIEW

8425 MURPHY RD.
SCALE 1/4" = 1'0"

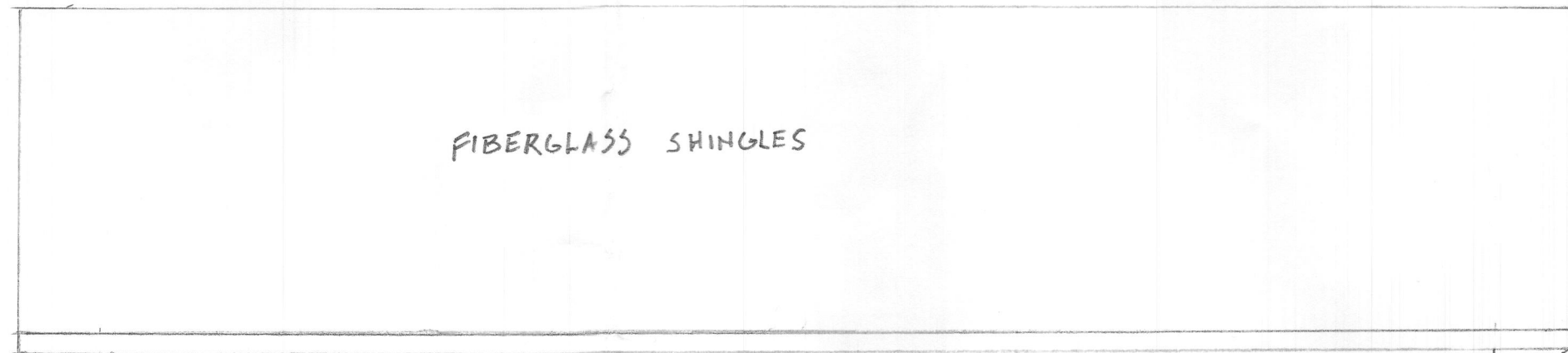

ALL SOFFIT
FACIA
GUTTERS DOWNSPOUTS
ALL OVER

BLOCK WITH PARING
1/2" THICK TYPE-S MORTAR
EVERWHERE

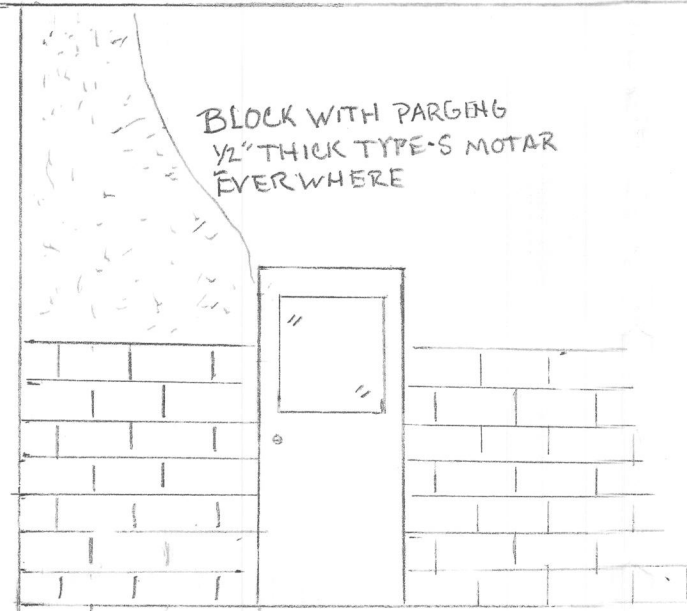

BLOCK FOUNDATION

GROUND LEVEL

SECTION A-A

8425 MURPHY RD.

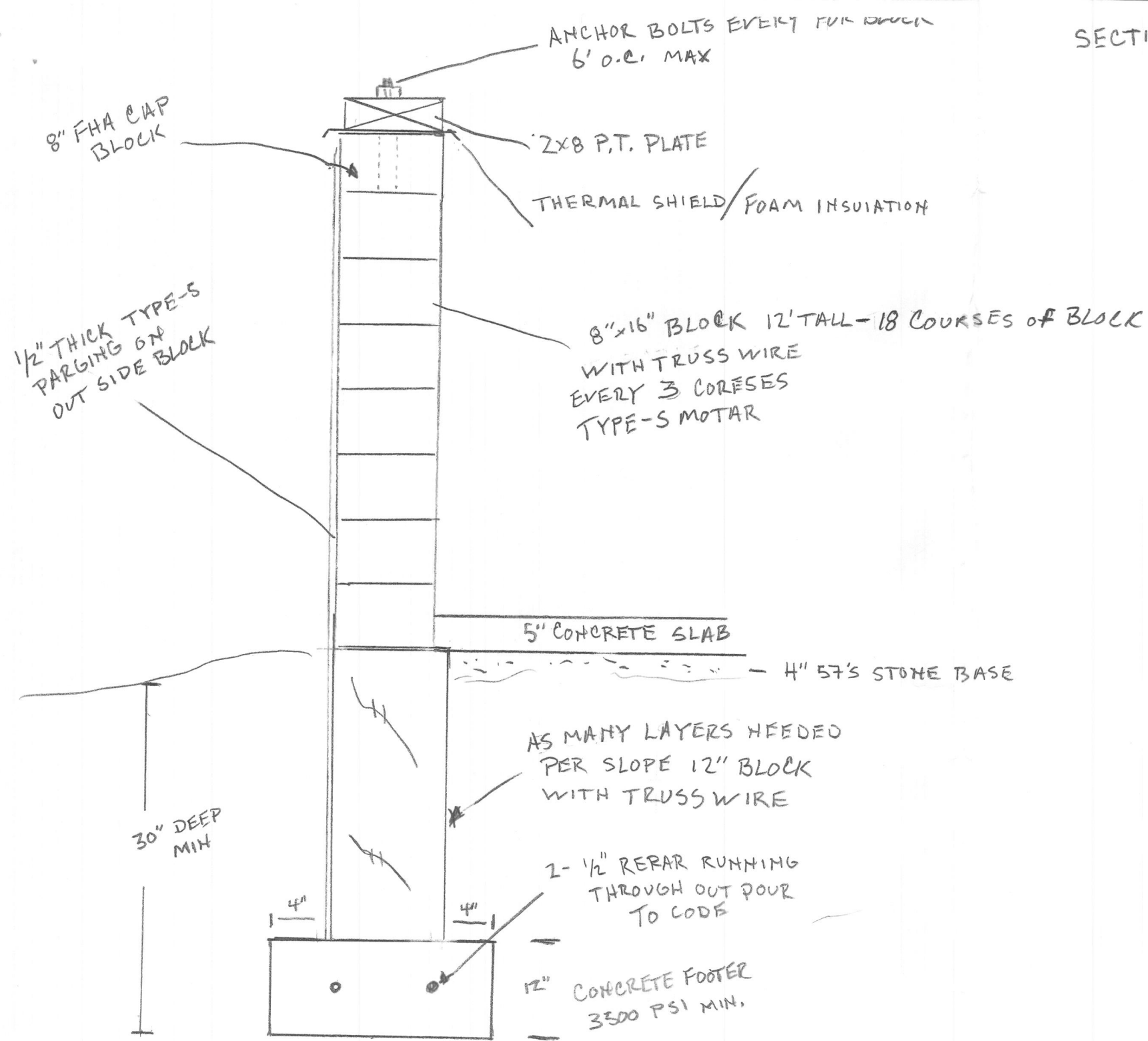

OLD GARAGE FLOOR PLAN
FOR NEW IN-LAW SWEET

8425 MURPHY ROAD
LAUREL MD 20723
SCALE 1/2" = 1'-0"

PRE-EXISTING FRAMING
2x4 16" O.C. THROUGH OUT
R-13 INSULATION
1/2" DRYWALL WALLS AND
CEILING

ELECTRICAL PANEL

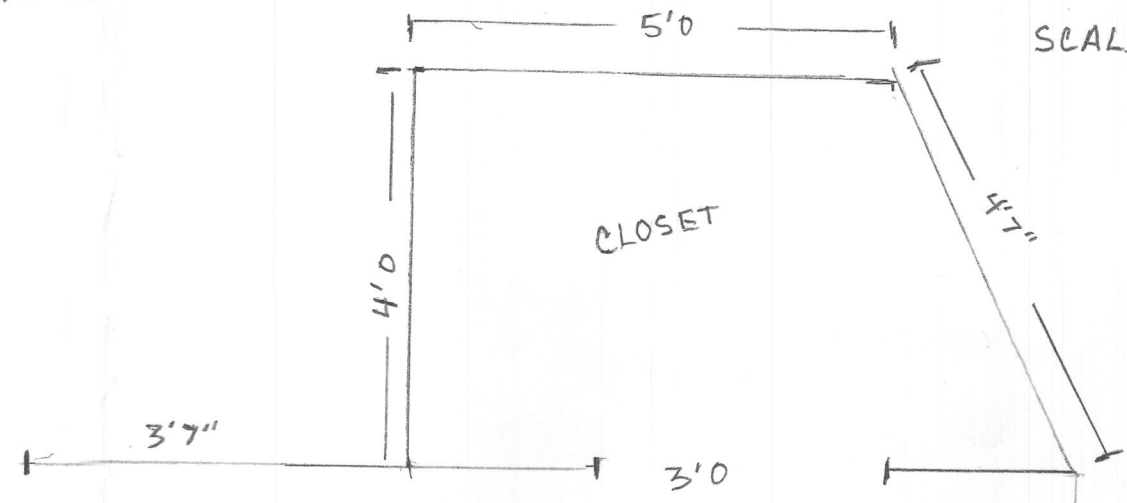
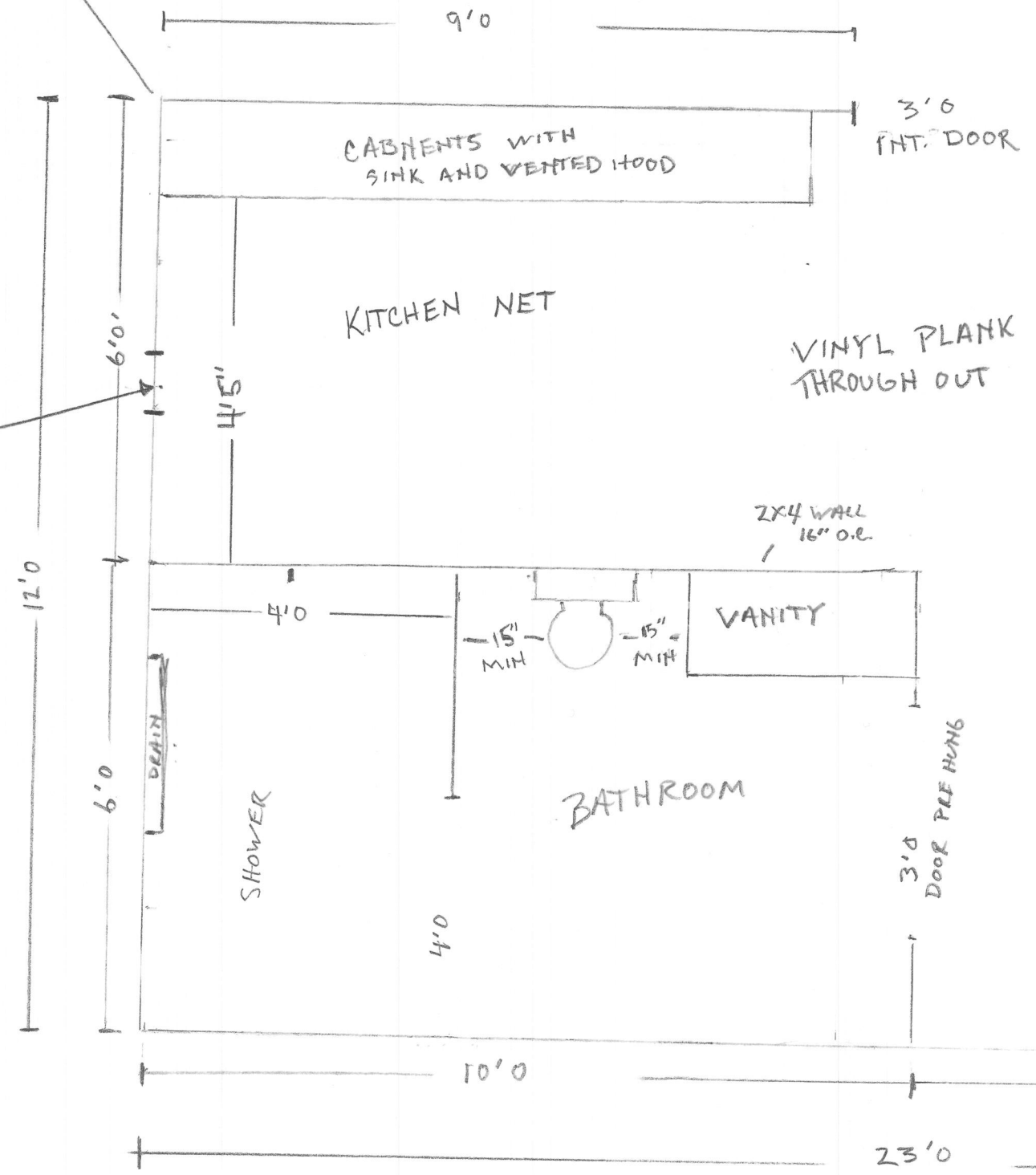

LIVING SPACE

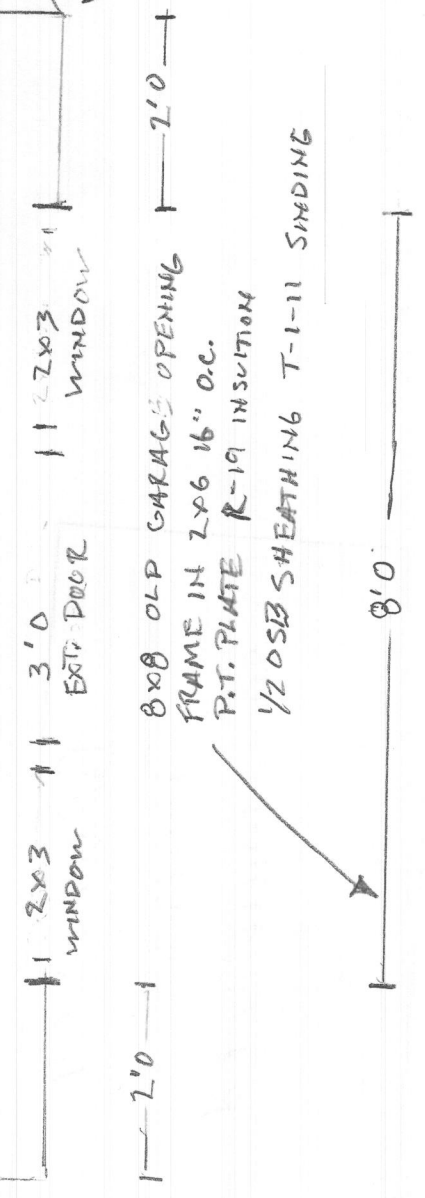

NEW CONCRETE SLAB THROUGH OUT
GARAGE 4" THICK WITH 6.ML. VAPER BARRIER
4" STONE BASE ALL CONCRETE 3500PSI WITH
FIBER AND CONCRETE WIRE LEVEL GRADE

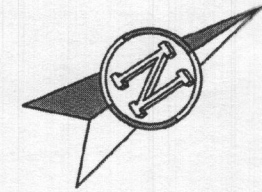

Murphy Rd



8425 Murphy Rd
Laurel, MD 20723
Scale: 1"=30'

**COMPLETE THIS FORM WHEN DROPPING OFF ANY
CORRESPONDENCE AND/OR PLANS TO THE HOWARD COUNTY
DEPARTMENT OF INSPECTIONS, LICENSES AND PERMITS COUNTER:**

Date: 6-18-2021

To: ROBERT BRICKER
(Reviewer/Requestor's Name) (Division)

From: KEITH SMITH FROM THE GROUND UP CONTRACTORS 410-370-6495
(Your Name, Company Name) (Phone Number)

Subject: Project name 8425 MURPHY ROAD
Project site address 8425 MURPHY RD. Laurel MD 20723
Permit # B20003859 SDP # _____
Other information pertinent to this project _____

✓ Please check the attachments below that you are submitting with this transmittal:

- Letter of response to address plan review comment letter
- Revised plans and/or revised details: When submitting for a complete re-review, **duplicate sets shall be submitted.**
- Letter Summarizing Changes
- Energy conservation calculations
- Copies of Well Inspection Cert. (be specific).
 - Health Department Request
 - DPZ/ DED Request
 - Applicant's Request
- Two sets of single-family model plans to be placed on permanent file: Model Name/ # _____
- Other _____

Contact Person Information: (Required)

KEITH SMITH
Please Print Name

Telephone No: 410-370-6495

E-Mail Address: KSmith@fromthegroundupcontractors.com

PLEASE ASSURE ALL DOCUMENTS AND/OR REVISIONS ARE APPROPRIATELY SIGNED AND SEALED, IF NECESSARY, BY A LICENSED ARCHITECT OR ENGINEER. PLEASE BE ADVISED THAT INSUFFICIENT INFORMATION MAY RESULT IN THE DELAY OF REVIEW BY THE PLANS EXAMINER. THE DEPARTMENT OF INSPECTIONS, LICENSES AND PERMITS WILL CONTACT YOU IF THERE IS A PROBLEM. IN ADDITION, ONCE THE BUILDING PERMIT IS APPROVED BY THE PLAN REVIEW DIVISION AND ALL OTHER REQUIRED SIGNATORY AGENCIES, AND THE BUILDING PERMIT IS READY FOR ISSUANCE, THE PERMIT DIVISION WILL NOTIFY THE APPROPRIATE CONTACT PERSON FOR PERMIT PICK UP. ALL PERMIT STATUS INQUIRIES SHALL BE DIRECTED TO THE PERMIT DIVISION AT 410-313-2455 OPTION #4 OR BY VISITING MYHOWARD.INFO. CODE RELATED QUESTIONS AND PLAN REVIEW INQUIRIES SHALL BE DIRECTED TO THE PLAN REVIEW DIVISION AT 410-313-2436. PLEASE ALLOW A MINIMUM OF FIVE (5) WORKING DAYS FOR ANY PLAN SUBMITTALS TO BE REVIEWED. THANK YOU.

Received by DROPOX

RECEIVED

JUN 21 2021

LICENSES & PERMITS
DIVISION

**COMPLETE THIS FORM WHEN DROPPING OFF ANY
CORRESPONDENCE AND/OR PLANS TO THE HOWARD COUNTY
DEPARTMENT OF INSPECTIONS, LICENSES AND PERMITS COUNTER:**

Date: 12-7-2020

To: JUSTIN PERMITS
 (Reviewer/Requestor's Name) (Division)

From: KEITH SMITH FROM THE GROUND UP CONTRACTORS LLC 410-370-6495
 (Your Name, Company Name) (Phone Number)

Subject: Project name MURPHY RD.
 Project site address 8425 MURPHY RD. LAUREL MD 20723
 Permit # B20003859 SDP # _____
 Other information pertinent to this project _____

✓ Please check the attachments below that you are submitting with this transmittal:

- Letter of response to address plan review comment letter
- Revised plans and/or revised details: When submitting for a complete re-review, duplicate sets shall be submitted.
- Letter Summarizing Changes
- Energy conservation calculations
- Copies of _____ (be specific).
 Health Department Request DPZ/ DED Request Applicant's Request
- Two sets of single-family model plans to be placed on permanent file: Model Name/ # _____
- Other _____

Contact Person Information: (Required)

KEITH SMITH Telephone No: 410-370-6495
 Please Print Name
 E-Mail Address: KSMITH@fromthegroundupcontractors.com

PLEASE ASSURE ALL DOCUMENTS AND/OR REVISIONS ARE APPROPRIATELY SIGNED AND SEALED, IF NECESSARY, BY A LICENSED ARCHITECT OR ENGINEER. PLEASE BE ADVISED THAT INSUFFICIENT INFORMATION MAY RESULT IN THE DELAY OF REVIEW BY THE PLANS EXAMINER. THE DEPARTMENT OF INSPECTIONS, LICENSES AND PERMITS WILL CONTACT YOU IF THERE IS A PROBLEM. IN ADDITION, ONCE THE BUILDING PERMIT IS APPROVED BY THE PLAN REVIEW DIVISION AND ALL OTHER REQUIRED SIGNATORY AGENCIES, AND THE BUILDING PERMIT IS READY FOR ISSUANCE, THE PERMIT DIVISION WILL NOTIFY THE APPROPRIATE CONTACT PERSON FOR PERMIT PICK UP. ALL PERMIT STATUS INQUIRIES SHALL BE DIRECTED TO THE PERMIT DIVISION AT 410-313-2455 OPTION #4 OR BY VISITING www.howardcountymd.gov. CODE RELATED QUESTIONS AND PLAN REVIEW INQUIRIES SHALL BE DIRECTED TO THE PLAN REVIEW DIVISION AT 410-313-2436. PLEASE ALLOW A MINIMUM OF FIVE (5) WORKING DAYS FOR ANY PLAN SUBMITTALS TO BE REVIEWED. THANK YOU.

Received by [Signature] 2020-12-07

White-Plan Review / Yellow-Applicant / Pink-Permit Division
 T:\Operations\Updated forms\HoCoTransmittalForm04.2020