

**Bureau of Environmental Health**  
 8930 Stanford Boulevard, Columbia, MD 21045  
 Main: 410-313-2640 | Fax: 410-313-2648  
 TDD 410-313-2323 | Toll Free 1-866-313-6300  
[www.hchealth.org](http://www.hchealth.org)  
 Facebook: [www.facebook.com/hocohealth](https://www.facebook.com/hocohealth)

Maura J. Rossman, M.D., Health Officer

RECEIPT DATE: 7/25/2024 **ONSITE SEWAGE DISPOSAL SYSTEM** P 586764

APPROVAL DATE: 9/17/2024 **PERMIT: REPAIR** A Repair

PROPERTY ADDRESS: 12210 Hall Shop Road

SUBDIVISION: n/a LOT: n/a TAX ID: 05-368480

CONTRACTOR: Fogle's EMAIL: Jeff@foglesinc.com

CONTRACTOR ADDRESS: 580 Obrecht Road, Sykesville 21784 PHONE: 410-795-5670

PROPERTY OWNER: Holly Schmidt EMAIL: n/a

OWNER ADDRESS: Same as above PHONE: n/a

SEPTIC TANK SIZE: 1500g PUMP SIZE: n/a PUMP TANK CAPACITY: n/a

DISTRIBUTION SYSTEM:  GRAVITY  LPD BEDROOMS: 3 APPLICATION RATE: 1.2gpd/ft

TRENCHES:	LINEAR FEET REQUIRED: <u>104</u>	INLET DEPTH: <u>2</u>
	TRENCH WIDTH: <u>3</u>	MAXIMUM BOTTOM DEPTH: <u>6</u>
	MINIMUM SPACE BETWEEN TRENCHES: <u>12</u>	EFFECTIVE AREA BEGINNING DEPTH: <u>5</u>
LOCATION:	<b>SYSTEM STAKED BY INSTALLER/DESIGNER AND VERIFIED BY APPROVING AUTHORITY DURING PRE-CONSTRUCTION INSPECTION.</b>	
NOTES:	Install system per approved design plans.	

ISSUED BY: Kevin M. Wolf, L.E.H.S. ISSUE DATE: 8/2/2024 EXPIRATION DATE: 8/2/2024

- NOTE: CONTRACTOR MUST SCHEDULE A PRE-CONSTRUCTION INSPECTION PRIOR TO BEGINNING ANY INSTALLATION
- NOTE: CONTRACTOR REGISTERED WITH THE STATE OF MD ON-SITE WASTEWATER PROFESSIONALS BOARD: CONFIRMED
- NOTE: CONTRACTOR MUST SCHEDULE AN INSPECTION AND GAIN APPROVAL OF ALL COMPONENTS PRIOR TO COVERING
- NOTE: STONE MUST BE APPROVED BY HEALTH DEPARTMENT AND GRAVEL TICKET MUST BE AVAILABLE FOR REVIEW.
- NOTE: WATERTIGHT SEPTIC TANKS REQUIRED
- NOTE: ALL PARTS OF SEPTIC SYSTEM SHALL BE AT LEAST 100 FEET DOWNGRADIENT FROM ANY WATER WELL
- NOTE: MANHOLE RISERS REQUIRED ON ALL SEPTIC TANKS AND PUMP CHAMBERS
- NOTE: AN ELECTRICAL PERMIT IS REQUIRED FOR INSTALLATION OF ANY ELECTRICAL COMPONENTS OF THE SYSTEM  
 ELECTRICAL PERMIT ISSUED E n/a
- NOTE: THE HCHD DOES NOT WARRANTY ANY SYSTEM AND CANNOT GUARANTEE THE PERFORMANCE OF THIS SYSTEM AS DESIGNED. BY ACCEPTING THIS PERMIT, THE OWNER AND/OR APPLICANT ACKNOWLEDGE THAT THE SPECIFICATIONS DETAILED IN THIS DESIGN ARE ONE POSSIBLE OPTION AND THAT THE HCHD WILL REVIEW OTHER PROPOSALS. YOU HAVE THE OPTION TO SEEK THE ADVICE OF A QUALIFIED DESIGN CONSULTANT OR PROFESSIONAL ENGINEER FOR FURTHER GUIDANCE.
- NOTE: AN INDIVIDUAL CERTIFIED BY MDE AND THE MANUFACTURER FOR BAT INSTALLATION MUST BE PRESENT AT ALL TIMES DURING BAT INSTALLATION.
- NOTE: MDE RECOMMENDS SEPTIC TANKS, BAT, AND OTHER PRETREATMENT UNITS BE PUMPED AT A FREQUENCY ADEQUATE TO ENSURE THAT SOLIDS ARE NOT DISCHARGED TO THE DISPOSAL AREA

**NEITHER THE HOWARD COUNTY COUNCIL NOR THE HEALTH DEPARTMENT IS RESPONSIBLE FOR THE SUCCESSFUL OPERATION OF ANY SYSTEM.  
 PERMITTEE RESPONSIBLE FOR OBTAINING FINAL APPROVAL ON THIS PERMIT.  
 CALL 410-313-1771 TO SCHEDULE INSPECTIONS.**

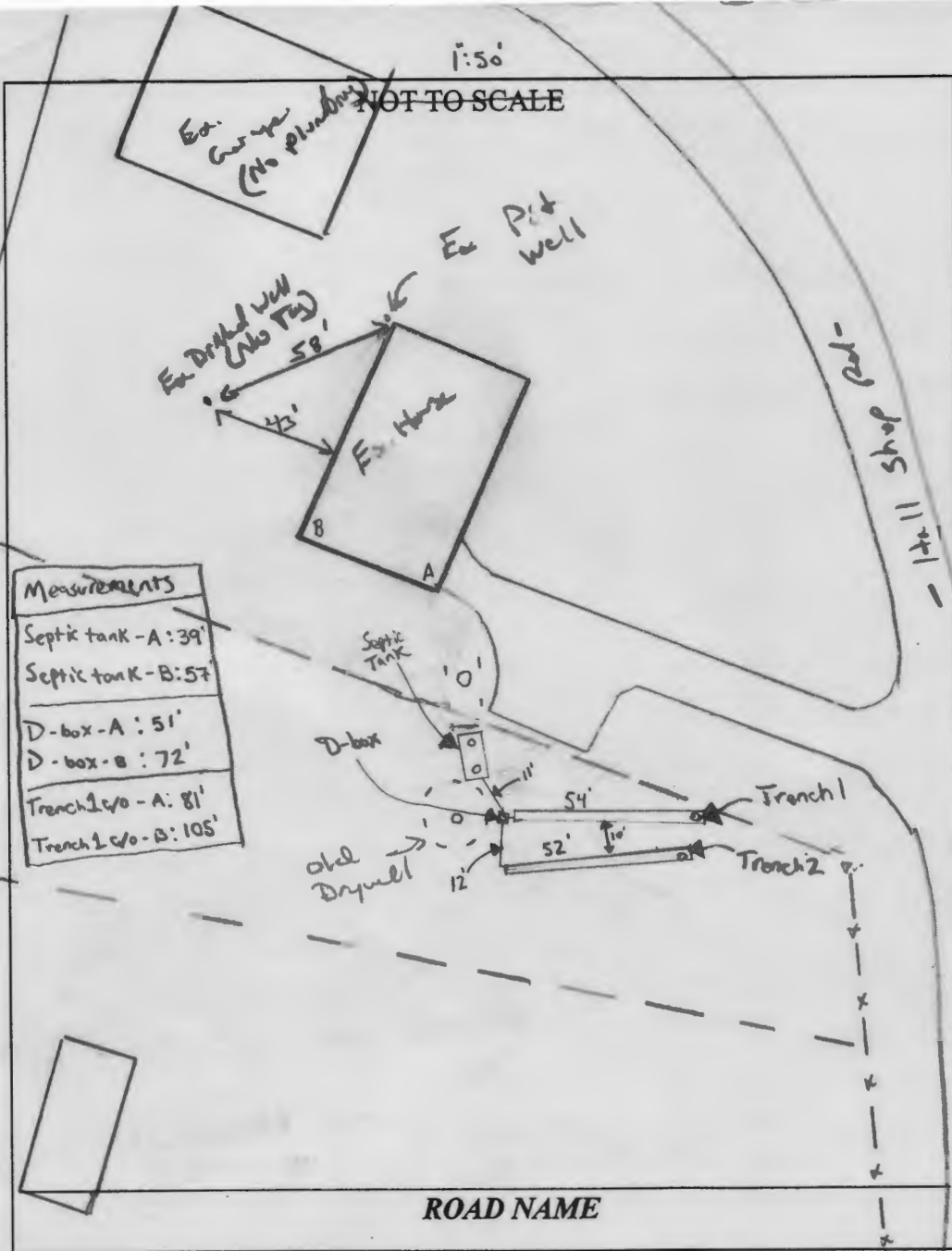

TRENCH/DRAINFIELD DATA		
WIDTH	INLET	BOTTOM
3'	2'	6'
NUMBER OF TRENCHES		2
TOTAL LENGTH		106'
ABSORPTION AREA		318'
DISTRIBUTION BOX LEVEL		Yes
DISTRIBUTION BOX BAFFLE		Yes
DISTRIBUTION BOX PORT		Manhole

SEPTIC TANK DATA	
SEPTIC TANK 1 LEVEL	Yes
MANUFACTURER	Babco
CAPACITY	1500 GAL
SEAM LOC	Top
TANK LID DEPTH	1' 1/2"
BAFFLES	6" Front - 4" back
BAFFLE FILTER	-
MANHOLE LOC	Front + Back
6" PORT LOC	Front
WATERTIGHT TEST	-
SLOTTED	Yes
DATE ON LID	7-23-24
PUMP/SEPTIC TANK LEVEL	
MANUFACTURER	N/A
CAPACITY	GAL
SEAM LOC	
TANK LID DEPTH	
BAFFLES	
BAFFLE FILTER	
MANHOLE LOC	
6" PORT LOC	
WATERTIGHT TEST	
SLOTTED	
DATE ON LID	

SEPTIC CONTRACTOR ONSITE INSTALLING SYTEM: Ricky Colton  
 SEPTIC CONTRACTOR ONSITE LICENSED WITH THE STATE OF MD: YES/NO

PRE-CONSTRUCTION NOTES:  
7/31/2024 Design plans approved. (Yes)  
9/11/2024 Contractor called said ex. SS. B a block tank looking well and samples of soil. (Yes)

INSTALLATION NOTES:  
9/16/2024 - Installers on site waiting for septic tank delivery. (MS/SP) 9/16/2024 Septic tank delivered ST leveled. Installer placed concrete lids, Says Kevin OK'd the lids. Owner has boxes and needs the lids to be load-bearing. OK to backfill. Will install baffles, front line, and trenches later this week. The existing concrete tank has been abandoned. (MS/SP)  
9/17/24 Contractors on site. D-box leveled. Trenches have been dug and contractors in the process of sealing. Inlet at 2'. Clean outs at the end of the trenches have metal caps. The sepanouts will be below grade per KW. Space between trenches is 10'. (MS)

CONTROL PANEL DATA	
CONTROL PANEL HEIGHT	(MIN 30")
INSPECTION DATE	
INSPECTION: PASS/FAIL (CIRCLE ONE)	

FINAL INSPECTOR K. King for M. Davis DATE OF APPROVAL 9/17/2024

# Septic Design Repair Plan

Plan Prepared by Fogle's Clean <sup>Septic</sup>

0 25 50 100 ft

**FOGLE'S**

**Installer Information**  
 Fogle's Septic Clean, Inc.  
 580 Obrecht Rd  
 Sykesville, MD 21784  
 Phone: 410-795-5670  
 Email: john@foglesinc.com

**Homeowner Information**  
 Name: Holly Schmidt  
 Phone: 562-413-6042  
 Email: holly.schmidt13@gmail.com

**Property Information**  
 12210 Hall Shop Rd  
 Clarksville, MD 21029  
 Bedrooms: 3  
 HCHD Permit: P586741  
 Perc Date: 07/23/2024

Dropped off  
on 7-24-24

## Trench Detail

- 104' - Total Length
- 2 - 52' Long
- 3' - Wide
- 6' - Total Depth
- 4' - Stone below pipe
- 2' - cover

No Neighboring  
Wells within  
100'

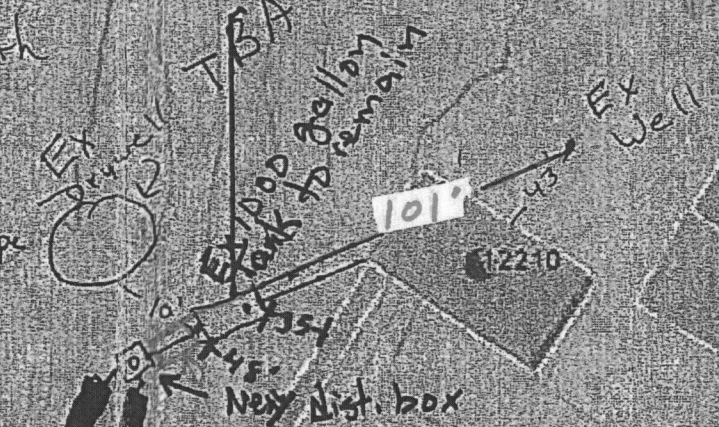

Proposed  
Trenches

Approved Septic System Plan  
 Howard County Health Department  
 Signature \_\_\_\_\_ Date 7/31/24

# Septic Design Repair Plan

Plan Prepared by Fogle's Clean <sup>Septic</sup>

No Neighboring  
Wells within  
100'

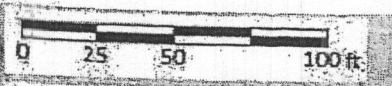

**Installer Information**  
Fogle's Septic Clean, Inc.  
580 Obrecht Rd  
Sykesville, MD 21784  
Phone: 410-795-5670  
Email: john@fogleinc.com

**Homeowner Information**  
Name: Holly Schmidt  
Phone: 562-413-6042  
Email: holly.schmidt13@gmail.com

**Property Information**  
12210 Hall Shop Rd  
Clarksville, MD 21029  
Bedrooms: 3  
HCHD Permit: P586741  
Permit Date: 07/23/2024

## Trench Detail

- 104' - Total Length
- 2 - 52' Long
- 3' - Wide
- 6' - Total Depth
- 4' - Stone below pipe
- 2' - cover

Dropped off  
on 7-24-24

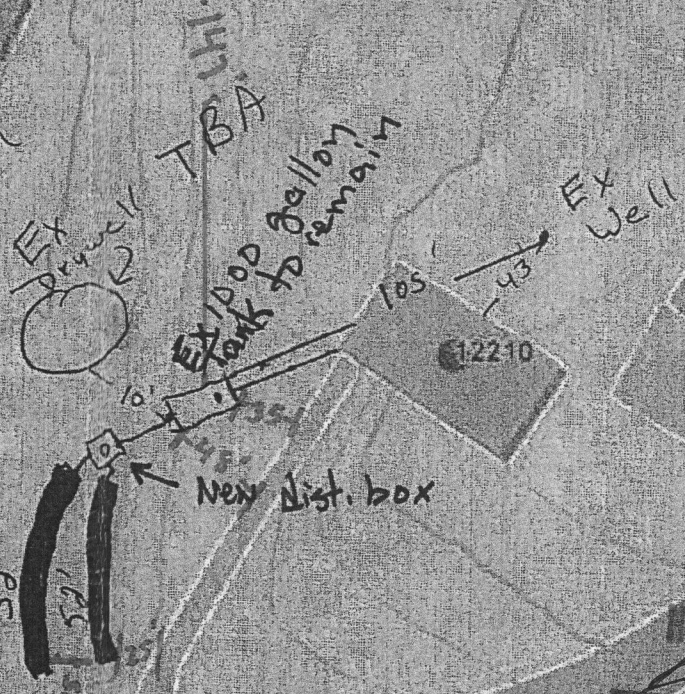

Approved Septic System Plan  
Howard County Health Department

Signature \_\_\_\_\_ Date 7/31/2024

**RECEIPT**

Howard County, MD  
HOWARD COUNTY HEALTH DEPARTMENT  
ASCEND ONE BUILDING  
Columbia, MD 21045  
8930 STANFORD BLVD

**Application:** WS-SP-APP-24-00164  
**Application Type:** EnvHealth/Well and Septic/Sewage Disposal System/Application  
**Address:** 12210 HALL SHOP RD, Clarksville, 21029

---

<b>Receipt No.</b>	10708					
<b>Payment Method</b>	<b>Ref Number</b>	<b>Amount Paid</b>	<b>Payment Date</b>	<b>Cashier ID</b>	<b>Received</b>	<b>Comments</b>
Check	80562	\$265.00	09/18/2024	SMARTIN		PREVIOUSLY PAID 7/25/24 RECEIPT #586764

**Owner Info.:** SCHMIDT HOLLY M  
12210 HALL SHOP RD  
CLARKSVILLE, MD 21029

**Work Description:**

## Wolf, Kevin

---

**From:** Wolf, Kevin  
**Sent:** Friday, July 26, 2024 9:51 AM  
**To:** Jeff Palmer (jeff@foglesinc.com)  
**Cc:** john@foglesinc.com  
**Subject:** 12210 Hall Shop Road Plan

Jeff,

Couple of things that need to be addressed on this plan:

1. Need to add distances from proposed system to property lines
2. Add note for "new dist. box"
3. Add note for "proposed trenches"
4. Add note for "existing \_\_\_\_gallon septic tank to remain"
5. Add a title to the plan (i.e. septic repair design plan)
6. For all future plans, on the section that says "Installer Information", please add "Plan Preparer" or "Plan submitted by.." then company name.

Thanks,

Kevin M. Wolf, LEHS, REHS/RS  
Groundwater Mgmt. Sec. Supervisor  
Well & Septic Program  
Howard County Health Department  
8930 Stanford Blvd.  
Columbia, MD 21045  
410-313-2645 (Office)  
410-313-2648 (Fax)  
[www.hchealth.org](http://www.hchealth.org)  
[kwolf@howardcountymd.gov](mailto:kwolf@howardcountymd.gov)



[twitter.com/HoCoHealth](https://twitter.com/HoCoHealth)



[facebook.com/HoCoHealth](https://facebook.com/HoCoHealth)



[instagram.com/hocohealth](https://instagram.com/hocohealth)

### CONFIDENTIALITY NOTICE

This message and the accompanying documents are intended only for the use of the individual or entity to which they are addressed and may contain information that is privileged, confidential, or exempt from disclosure under applicable law. If the reader of this email is not the intended recipient, you are hereby notified that you



Bureau of Environmental Health  
 8930 Stanford Blvd | Columbia, MD 21045  
 410.313.2640 - Voice/Relay  
 410.313.2648 - Fax  
 1.866.313.6300 - Toll Free

Maura J. Rossman, M.D., Health Officer

**INFORMATION FORM - SEPTIC SYSTEM REPAIR/UPGRADE**

**Reason for Request:**

- Failing System
- System relocation for proposed addition
- System upgrade for proposed addition
- Inadequate treatment zone
- Collapsed septic tank
- Collapsed drywell

**Existing system design**

- Drywell
- Trench
- Mound
- Unknown
- Other: \_\_\_\_\_

**Is discharge surfacing on the ground?**

- Yes
- No

**Additional Comments:**

\_\_\_\_\_  
 \_\_\_\_\_

**Has the septic tank been pumped within the last month?**

- Yes      Date pumped: 7/3/2024
- No

**Was a visual inspection of the septic tank and/or drain fields conducted?**

- Yes      Explain observation: Failing drywell
- No

**Was a visual inspection of the sewage line conducted?**

- Yes
- No

**Blockage Leading to the field**

- Yes      Explain \_\_\_\_\_
- No

\*For REPAIRS, are the owners proposing, or do they plan to add in the future any additions or modifications to the property, i.e. pools, living space additions, garages, etc? This information must be disclosed at the time of this application. The Health Department will not be able to accommodate requests in the field for property modifications unrelated to the repair request. Such requests may require an additional fee, testing, and submittal of a Percolation Certification Plan, if the property does not meet current Code and Regulations.

Septic Contractor: Fogle's Septic Clean, Inc.      Contractor's Phone: 410-795-5670

Contractor's Address: 580 Obrecht Rd Sykesville, MD 21784

Property Address: 12210 Hall Shop Rd      County File: 05-368480

Subdivision: n/a      Lot: \_\_\_\_\_ Year Built: 1960

Owner's Name: Holly Schmidt      Existing bedrooms: 3

Name of previous owners: Elisabeth Berman      Existing bedrooms: \_\_\_\_\_

Howard & Dorothy Stull      Proposed bedrooms: \_\_\_\_\_

\*A Sanitarian will be in contact within three business days, depending upon the urgency of the situation, to coordinate the scheduling/review of the repair or upgrade.

\*Prior to scheduling inspections, scaled plans should be submitted to clarify the nature of the addition.\*

Print out a copy of Real Property Data via Dept. of Taxation website \_\_\_\_\_ Indexed file found \_\_\_\_\_

If soil/site conditions are limited and sewer and/or Metro District status is not conducive to connection, the Sanitarian may recommend pursuit of Emergency Sewer Extension or Emergency Metro District Inclusion. The Owner should contact the Bureau of Utilities for details.

No permit is to be issued nor inspection to be scheduled without prior fee collection at the office unless an emergency exists.

The contractor is to notify the office of the emergency as soon as possible.

2/2020





# HOWARD COUNTY HEALTH DEPARTMENT

86764

PS

CODES

DATE

11/25/24

CASH

CHECK

NO.

8562

Received From

Fogles Septic Clean

For

Septic Repair 12=10

Dollars

\$ 205.00

Received By

*[Signature]*

9/12/2024

Contractor - cathod ex.

ST. is 'man-made' block.

Leaking. Need a new

1500g. ST. Need to

re-use plan.

(Kaw)