

P.C.O 4/30/75

P 21695 C.R.O.

A ~~21140~~ 21139

PERMIT

SEWAGE DISPOSAL SYSTEM

MARYLAND STATE DEPARTMENT OF HEALTH

HOWARD COUNTY

ELLICOTT CITY

DISTRICT 5th

DATE 6/23/75

INDEX

*6/20/75
6/30/75
7/2/75
7/3/75*

Brittingham Excavating Company IS PERMITTED TO INSTALL X ALTER

ADDRESS 3004 N. Rogers Avenue, Ellicott City, Md. PHONE 489-7240

A SEWAGE DISPOSAL SYSTEM LOCATED AT _____

SUBDIVISION _____ ROAD Pindell School Road LOT 1-A

PROPERTY OWNER John Connelley property

ADDRESS _____

SPECIFICATIONS 4 bedrooms

DRAIN FIELD _____ DEPTH _____ FEET, BOTTOM AREA _____ SQ. FT.

SEEPAGE PITS _____ ABSORBENT SIDE-WALL AREA _____ SQ. FT.

SEPTIC TANK CAPACITY 1250 GALLONS

FOR GARBAGE GRINDER, INCREASE DISPOSAL AREA 22% & TANK CAPACITY 50%.

OTHER TRENCHES - Ditch 2 ft. wide and 11 ft. deep filled with 5 ft. of stone. Start the deep ditch at a point 140 ft. from the front lot line and 20 ft. from the right side of the lot as seen when facing the lot from Pindell School Road. Run the ditch toward the back of the lot. The ditch will have 150 sq. ft. sidewall area per bedroom, on one side of the ditch. Call for inspection of trenches before gravel is installed.

NOTE: ALL PIPE FROM HOUSE TO DISPOSAL AREA MUST BE CAST IRON.

PERMIT VOID AFTER THREE YEARS.

NOTE: INSTALL STAND PIPE ON SEPTIC TANK. STAND PIPES MUST BE 6 INCHES IN DIAMETER. CAST IRON, CONCRETE OR TERRA COTTA ACCEPTED.

PLANS APPROVED BY Raymond Hodges DATE 2/14/75

FILL SEPTIC TANK AND DISTRIBUTION BOX WITH WATER BEFORE CALLING FOR AN INSPECTION. COVER NO WORK UNTIL INSPECTED AND APPROVED.

NEITHER THE HOWARD COUNTY COMMISSIONERS NOR THE HEALTH DEPARTMENT IS RESPONSIBLE FOR THE SUCCESSFUL OPERATION OF ANY SYSTEM.

*308
150*

BLDG. PERMIT SIGNED AND RETURNED 7/29/81
for storage shed # 47335

BLDG. PERMIT SIGNED AND RETURNED 6/3/82
*Serial # 49726
addition - 2 car garage - path & bedroom*

A 21140
21139

PERMIT

7/15/82 Appl # 31946

P
A REPAIR

SEWAGE DISPOSAL SYSTEM MARYLAND STATE DEPARTMENT OF HEALTH

HOWARD COUNTY

6/14/82

ELLICOTT CITY

05-371196

11:00 A.M.

DISTRICT _____

INDEX

DATE 5/25/82

Mr. Hodges

IS PERMITTED TO INSTALL _____ ALTER

ADDRESS 7110 Pindell School Rd., Fulton, Md PHONE 490-1777

SUBDIVISION _____ ROAD 7110 Pindell Sch. Rd. LOT 1A

PROPERTY OWNER Mr. Hodges

ADDRESS Same

SPECIFICATIONS

SEPTIC TANK CAPACITY _____ GALLONS

DRAIN FIELD _____ DEPTH _____ FEET. BOTTOM AREA _____ SQ. FT.

DEEP TRENCH _____ DEPTH _____ FEET. BOTTOM AREA _____ SQ. FT.

SEEPAGE PITS _____ ABSORBENT SIDE-WALL AREA _____ SQ. FT.

INLET PIPE _____ FT. BELOW ORIGINAL GRADE. MAXIMUM DEPTH _____ FT. BELOW ORIGINAL GRADE

EFFECTIVE DEPTH AT _____ FT. BELOW ORIGINAL GRADE.

LOCATE DISPOSAL AREA _____ FT. FROM _____ LOT LINE AND _____ FT. FROM _____ LOT LINE AS SEEN WHEN FACING LOT FROM

REPAIR - CALL FOR INSPECTION WHEN GROUND IS OPENED UP SO SANITARIAN CAN RECOMMEND REPAIR

6/2/82 Permit signed for addition of 2 car garage, 1 bed room, 1 bath, & 1 family room S.D.

PLANS APPROVED BY Palmer F. Wine DATE 5/25/82

COVER NO WORK UNTIL INSPECTED AND APPROVED.

NEITHER THE HOWARD COUNTY COUNCIL NOR THE HEALTH DEPARTMENT IS RESPONSIBLE FOR THE SUCCESSFUL OPERATION OF ANY SYSTEM.

NOTE: IF TRENCH IS USED CALL FOR INSPECTION BEFORE PLACING GRAVEL IN TRENCH.

NOTE: NO DRY WELL SHALL EXCEED 15 FOOT IN DIAMETER.

NOTE: ALL PIPE FROM HOUSE TO DISPOSAL AREA MUST BE CAST IRON.

PERMIT VOID AFTER THREE YEARS.

NOTE: INSTALL STAND PIPE ON SEPTIC TANK AND DRY WELL. STAND PIPES MUST BE 8 INCHES IN DIAMETER. CAST IRON, CONCRETE OR TERRA COTTA ACCEPTED.

*INSTALLER IS RESPONSIBLE FOR OBTAINING FINAL APPROVAL ON THIS PERMIT.

PF 31946

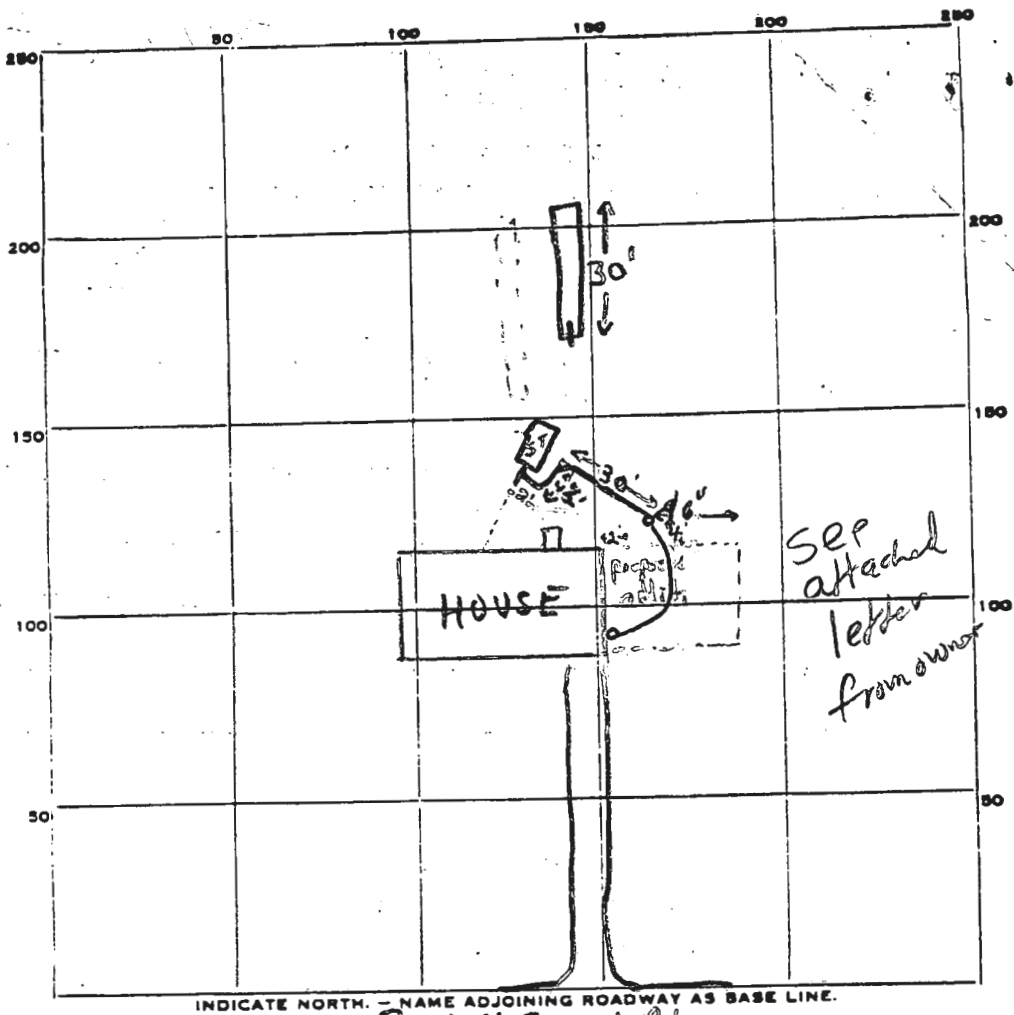

PERMIT CARD _____

SEPTIC TANK, LEVEL existing CLEANOUTS existing S.P. Hodges n.a.

DISTRIBUTION BOX, LEVEL n.a.

TILE FIELD, DEPTH 10 1/2 - 11 FT. TRENCH WIDTH 2 FT.

GRAVEL DEPTH 5 FT. TOTAL LENGTH 30 FT.

NUMBER OF TRENCHES 1 ONE SIDE W/OUT TOTAL BOTTOM AREA 150 sq

SEEPAGE PITS, INSIDE DIAMETER n.a. FT. DEPTH BELOW INLET 5 - 5 1/2 FT.

ABSORBENT AREA 150 SQ. FT. for 1 B.R. addition

REMARKS 6/14/82 O.K. to put gravel in trench S.P.

6/14/82 O.K. to cover trench & 30' of pipe added for new addition, Owner Mr. Hodges will verify last sept. pipe cleanout S.P.

DATE SYSTEM APPROVED 7/15/82 INSPECTOR F. Skinner per attached letter from owner

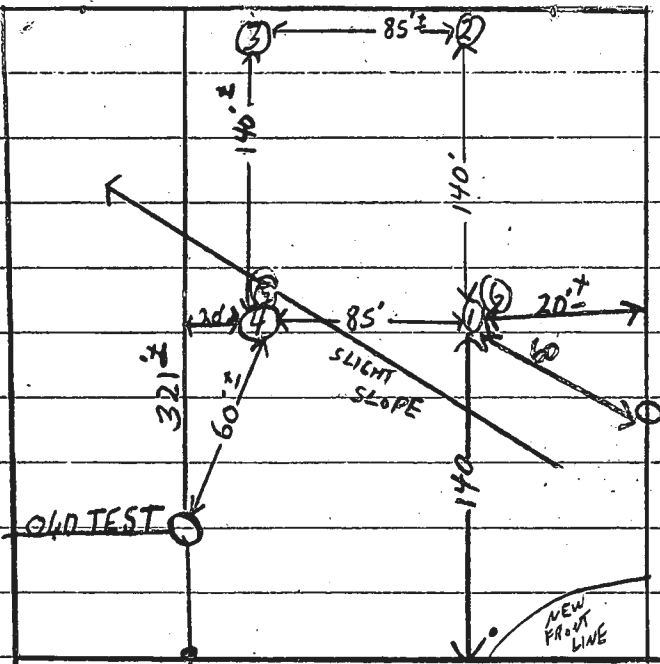

AV TIME 15
 MAX DEPTH FOR
 INLET 6

CONNOLLY - LOT 1A