

8/18/94
1:30
9/20/94
10:00
9/26/94
ASAP

PERMIT

SEWAGE DISPOSAL SYSTEM

DEPARTMENT OF HEALTH AND MENTAL HYGIENE

P 50224

A REPAIR

DISTRICT _____

DATE 8/19/94

DATE SYSTEM APPROVED 4/21/95

INSPECTOR M. Rifkin

INDEXED

03-291391

HOWARD COUNTY HEALTH DEPARTMENT

BUREAU OF ENVIRONMENTAL HEALTH

~~XXXXXX~~ 313-2640

Jonathan Follmer-Follmer Construction IS PERMITTED TO INSTALL _____ ALTER X

ADDRESS 835 Day Road, Sykesville, Maryland 21784 PHONE 442-1541

SUBDIVISION _____ LOT _____ ROAD 12044 Frederick Road

PROPERTY OWNER Mazur Jerry & Michelle Rader PHONE: 531-6182

ADDRESS Robert Schelhause 12302 Farmfield Road, Monrovia, MD 21770

SEPTIC TANK CAPACITY 1250 GALLONS MIN. 1000 GAL PUMP PIT

NUMBER OF BEDROOMS 4 (3+ ADDITION) W/ ONE OR TWO EFFLUENT PUMPS

180 SQUARE FEET PER BEDROOM AND ALARM

LINEAR FEET OF TRENCH REQUIRED 240

REPAIR: PURPOSE - To evaluate the condition and location of existing septic system.

CALL FOR INSPECTION WHEN GROUND IS OPENED AND SANITARIAN WILL RECOMMEND REPAIR SYSTEM.

INLET 2' BOTTOM 5' 3' STONE INITIAL SYSTEM

2 TRENCHES 120' LONG, 2' WIDE, D.B. @ HIGH EDGE,

TRENCHES ALONG LOW SIDE OF SDA

REPAIRS: 2 - 120' TRENCHES EACH MR 8/26/94

PLANS APPROVED BY Mark Rifkin DATE 8/18/94

COVER NO WORK UNTIL INSPECTED AND APPROVED

NEITHER THE HOWARD COUNTY COUNCIL NOR THE HEALTH DEPARTMENT IS RESPONSIBLE FOR THE SUCCESSFUL OPERATION OF ANY SYSTEM

NOTE: CLEANOUT REQUIRED EVERY 70 FEET OF SEWER LINE AND/OR AT 90° SWEEPS IN LINES FROM HOUSE TO DRAIN FIELDS, 90° ELBOWS NOT ACCEPTABLE.

NOTE: ALL PARTS OF SEPTIC SYSTEMS (I.E. TANK, DISTRIBUTION BOX TRENCHES) TO BE 100 FEET FROM WELL (UNLESS OTHERWISE SPECIFICALLY AUTHORIZED)

NOTE: IF DEEP TRENCH(ES) ARE USED CALL FOR INSPECTION BEFORE AND AFTER PLACING GRAVEL IN TRENCH(ES)

NOTE: NO DRY WELL SHALL EXCEED 15 FOOT IN DIAMETER NO ABSORPTION TRENCH TO EXCEED 100 FEET IN LENGTH

NOTE: ALL PIPE FROM HOUSE TO SEPTIC TANK MUST BE CAST IRON OR SCHEDULE 35/40 PVC OR ABS

PERMIT VOID AFTER TWO YEARS

NOTE: INSTALL STAND PIPE ON SEPTIC TANK AND DRY WELL STAND PIPES MUST BE 6 INCHES IN DIAMETER CAST IRON, CONCRETE OR TERRA COTTA OR PVA OR ABS ACCEPTED. IF TOP OF SEPTIC TANK IS DEEPER THAN 3 FEET. MANHOLE TO GRADE REQUIRED.

NOTE: DISTRIBUTION BOXES MUST HAVE BAFFLES

***INSTALLER IS RESPONSIBLE FOR OBTAINING FINAL APPROVAL ON THIS PERMIT**

BLDG. PERMIT SIGN'D
AND RETURNED 5-25-99
Serial # 210116752
attached graph

50224

Map 16
Grid 13
Part - 27

15

2044
Fred.
Rd

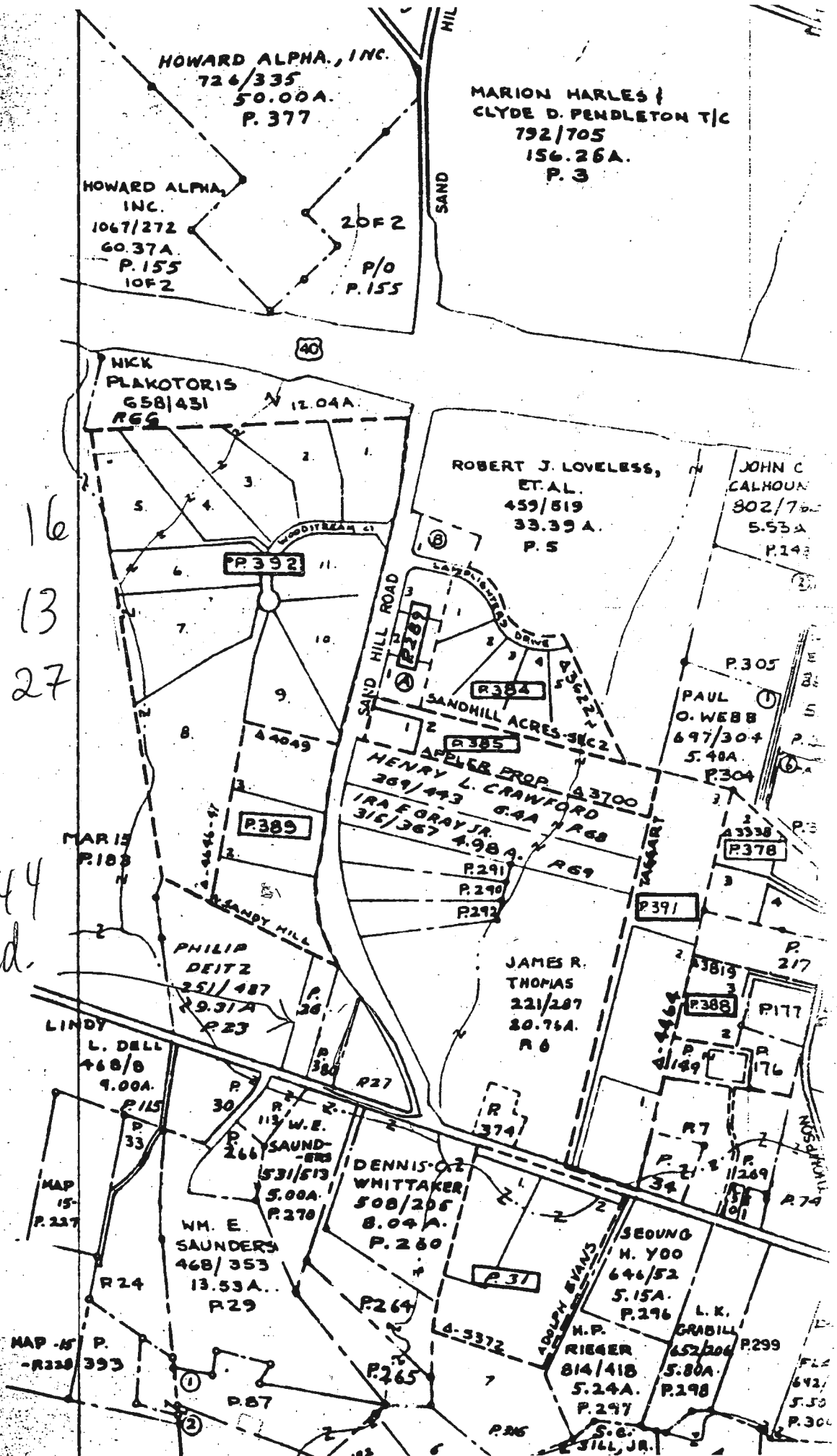

HOWARD ALPHA, INC.
724/335
50.00A.
P. 377

HOWARD ALPHA, INC.
1067/272
60.37A.
P. 155
10F2

MARION HARLES /
CLYDE D. PENDLETON T/C
792/705
156.26A.
P. 3

NICK
PLAKOTORIS
658/431
REG
12.04A.

ROBERT J. LOVELESS,
ET. AL.
459/519
33.39 A.
P. 5

JOHN C.
CALHOUN
802/700
5.53A
P. 14

P.392

P.389

P.384

P.385

P.389

HENRY L. CRAWFORD
369/443
6.4A
R68

PAUL
O. WEBB
697/304
5.48A
P.304

MARIE
P.189

P.338

P.378

PHILIP
DEITZ
251/487
29.31A
P.23

JAMES R.
THOMAS
221/287
20.76A.
R6

LINDY
L. DELL
468/8
9.00A.
P.115

P.388

P.176

W.E.
SAUNDERS
531/513
5.00A.
P.278

DENNIS OZ
WHITTAKER
508/205
8.04A.
P.260

WM. E.
SAUNDERS
468/353
13.53A.
P.29

SEUNG
H. YOO
646/52
5.15A.
P.296

MAP 15
P.227

H.P.
RIEGER
814/418
5.24A.
P.297

L.K.
GRABILL
652/204
5.80A.
P.298

MAP 15
P.228 393

FL2
642
5.58
P.300

S.C.
EJILL, JR.

PLAT DISTANCE
D (C.M.P. 9094)
(C.M.P. 8247)

1st DEITZ JR.
751/421

AVE MADE A
PROPERTIES
USE OR
AND HAVE
N WISE

2UEV

1994

27

100 W 04101

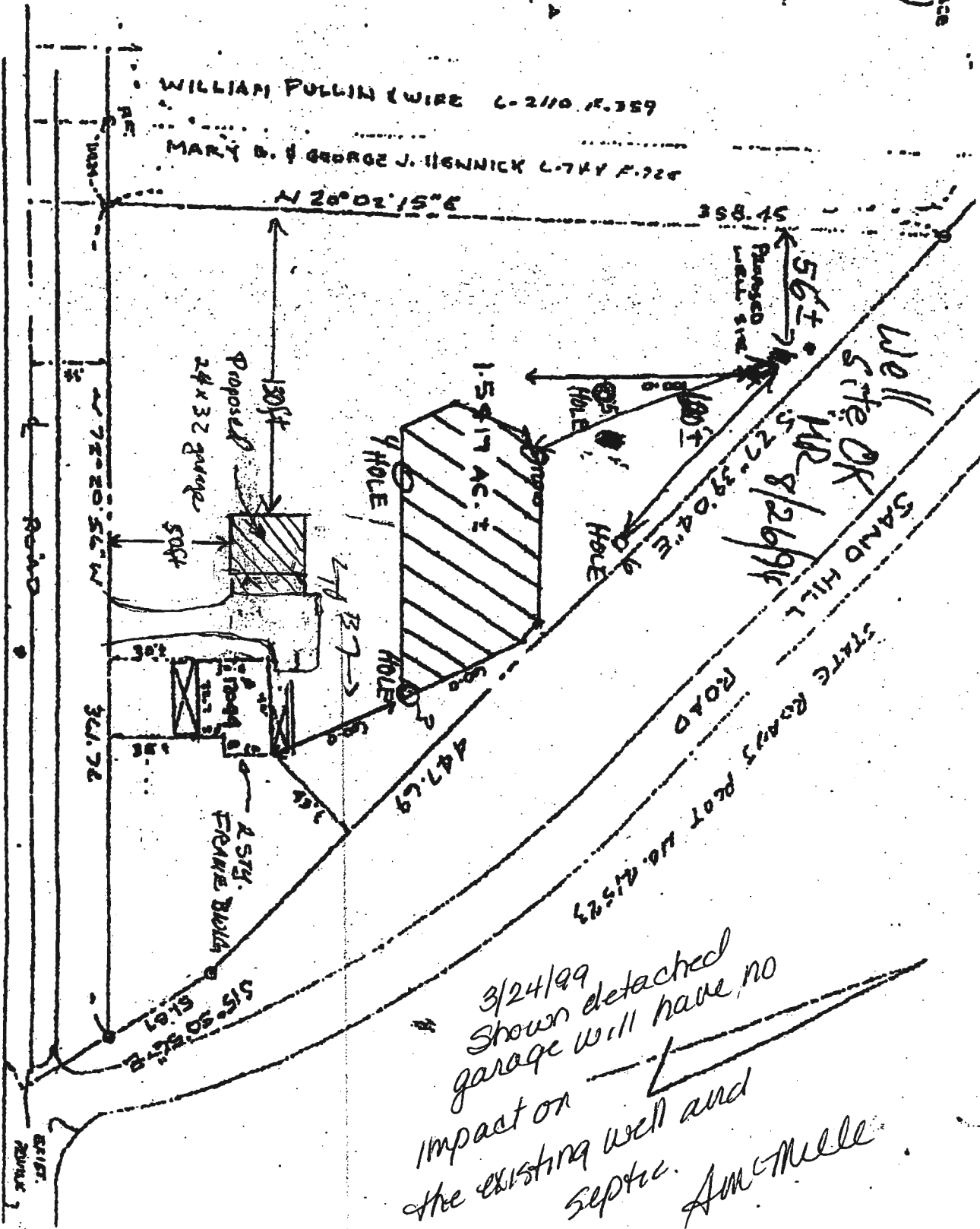

3/24/99
Shown detached
garage will have no
impact on
the existing well and
septic.
AmMelle



ERICK RD

460

44-3479-0120
FREDERICK RD

350

450

FREDERICK RD

12044

490

44-3479-0120
SAND HILL RD

480

470

SAND HILL RD

3437-010

(S)

SAND HILL RD

3437-028

44-3479-0120

(S)

500

450