

APPLICATION

PERCOLATION TESTING

A 518016

P _____

HOWARD COUNTY HEALTH DEPARTMENT
BUREAU OF ENVIRONMENTAL HEALTH
3525-H ELLICOTT MILLS DRIVE/ELLICOTT CITY, MARYLAND 21043
TELEPHONE: 313-2640

DISTRICT _____

DATE 12/4/02

TO: THE COUNTY HEALTH OFFICER
ELLICOTT CITY, MARYLAND

I HEREBY APPLY FOR THE NECESSARY TEST PRIOR TO APPLICATION FOR PERMIT TO CONSTRUCT (OR RECONSTRUCT) A SEWAGE DISPOSAL SYSTEM.

PROPERTY OWNER GEORGE W. HILL & SANDRA E. HILL

ADDRESS 12435 S. LIME KILN ROAD PHONE (301) 776-8360

FULTON, MD 20759

AGENT OR PROSPECTIVE BUYER MILDENBERG, BOENDER & ASSOC, INC.

ADDRESS 5072 DORSEY HALL DR, SUITE 202 PHONE (410) 997-0296
ELLICOTT CITY, MD 21042

PROPERTY LOCATION:

SUBDIVISION HILL PROPERTY (FORMERLY ZIMMERMAN PROPERTY) 17

ROAD AND DESCRIPTION ALONG SOUTHWEST SIDE OF LIME KILN ROAD
JUST BEYOND BROOKWOOD FARM ROAD AND BEFORE
MARLOW ROAD

TAX MAP 45 PARCEL # 59

SIZE OF LOT 3.0 AC TYPE BLDG. SFD
(SINGLE FAMILY DWELLING OR COMMERCIAL)

THE SYSTEM INSTALLED UNDER THIS APPLICATION IS ACCEPTABLE ONLY UNTIL PUBLIC FACILITIES BECOME AVAILABLE. I FULLY UNDERSTAND THE FEE CONNECTED WITH THE FILING OF THIS PERC TEST APPLICATION IS NON-REFUNDABLE UNDER ANY CIRCUMSTANCES. I ALSO AGREE TO COMPLY WITH ALL M.O.S.H.A. REQUIREMENTS IN TESTING THIS LOT.

Stephanie Demchik
(SIGNATURE OF APPLICANT)

APPROVED BY _____ FOR _____ DATE _____

DISAPPROVED BY _____ FOR _____ DATE _____

HOLD PENDING FURTHER TESTS _____

REASONS FOR REJECTION OR HOLDING _____

PERCOLATION TEST PLAT/PRELIMINARY PLAT - TITLE OR I.D. # _____ DATE _____

SITE DEVELOPMENT PLAN/FINAL PLAT - TITLE OR I.D. # _____ DATE _____

THIS IS NOT A PERMIT

APPLICATION

PERCOLATION TESTING

A 518016

P _____

HOWARD COUNTY HEALTH DEPARTMENT
BUREAU OF ENVIRONMENTAL HEALTH
3525-H ELLICOTT MILLS DRIVE/ELLICOTT CITY, MARYLAND 21043
TELEPHONE: 313-2640

DISTRICT _____

DATE 12/4/02

TO: THE COUNTY HEALTH OFFICER
ELLICOTT CITY, MARYLAND

I HEREBY APPLY FOR THE NECESSARY TEST PRIOR TO APPLICATION FOR PERMIT TO CONSTRUCT (OR RECONSTRUCT) A SEWAGE DISPOSAL SYSTEM.

PROPERTY OWNER GEORGE W. HILL & SANDRA E. HILL

ADDRESS 12435 S. LIME KILN ROAD PHONE (301) 776-8360

FULTON, MD 20759

AGENT OR PROSPECTIVE BUYER MILDENBERG, BOENDER & ASSOC, INC.

ADDRESS 5072 DORSEY HALL DR, SUITE 202 PHONE (410) 997-0296

ADDRESS ELLICOTT CITY, MD 21042

PROPERTY LOCATION:

SUBDIVISION HILL PROPERTY (FORMERLY ZIMMERMAN PROPERTY) LOT NO. 3

ROAD AND DESCRIPTION ALONG SOUTHWEST SIDE OF LIME KILN ROAD
JUST BEYOND BROOKWOOD FARM ROAD AND BEFORE
MARLOW ROAD

TAX MAP 45 PARCEL # 59

SIZE OF LOT 3.0 AC TYPE BLDG. SFD
(SINGLE FAMILY DWELLING OR COMMERCIAL)

THE SYSTEM INSTALLED UNDER THIS APPLICATION IS ACCEPTABLE ONLY UNTIL PUBLIC FACILITIES BECOME AVAILABLE. I FULLY UNDERSTAND THE FEE CONNECTED WITH THE FILING OF THIS PERC TEST APPLICATION IS NON-REFUNDABLE UNDER ANY CIRCUMSTANCES. I ALSO AGREE TO COMPLY WITH ALL M.O.S.H.A. REQUIREMENTS IN TESTING THIS LOT.

Stephanie Demchik
(SIGNATURE OF APPLICANT)

APPROVED BY _____ FOR _____ DATE _____

DISAPPROVED BY _____ FOR _____ DATE _____

HOLD PENDING FURTHER TESTS _____

REASONS FOR REJECTION OR HOLDING _____

PERCOLATION TEST PLAT/PRELIMINARY PLAT - TITLE OR I.D. # _____ DATE _____

SITE DEVELOPMENT PLAN/FINAL PLAT - TITLE OR I.D. # _____ DATE _____

THIS IS NOT A PERMIT

518016

NOT TO SCALE

COUNTY #

SOIL PROFILE

0'
6"
4'
13'6"

11
brown topsoil
tan-brn/red sandy clay 1m
tan-brn micaceous sandy 1m
5-10% ROCK FRAGS
↓

SOIL PROFILE

0'

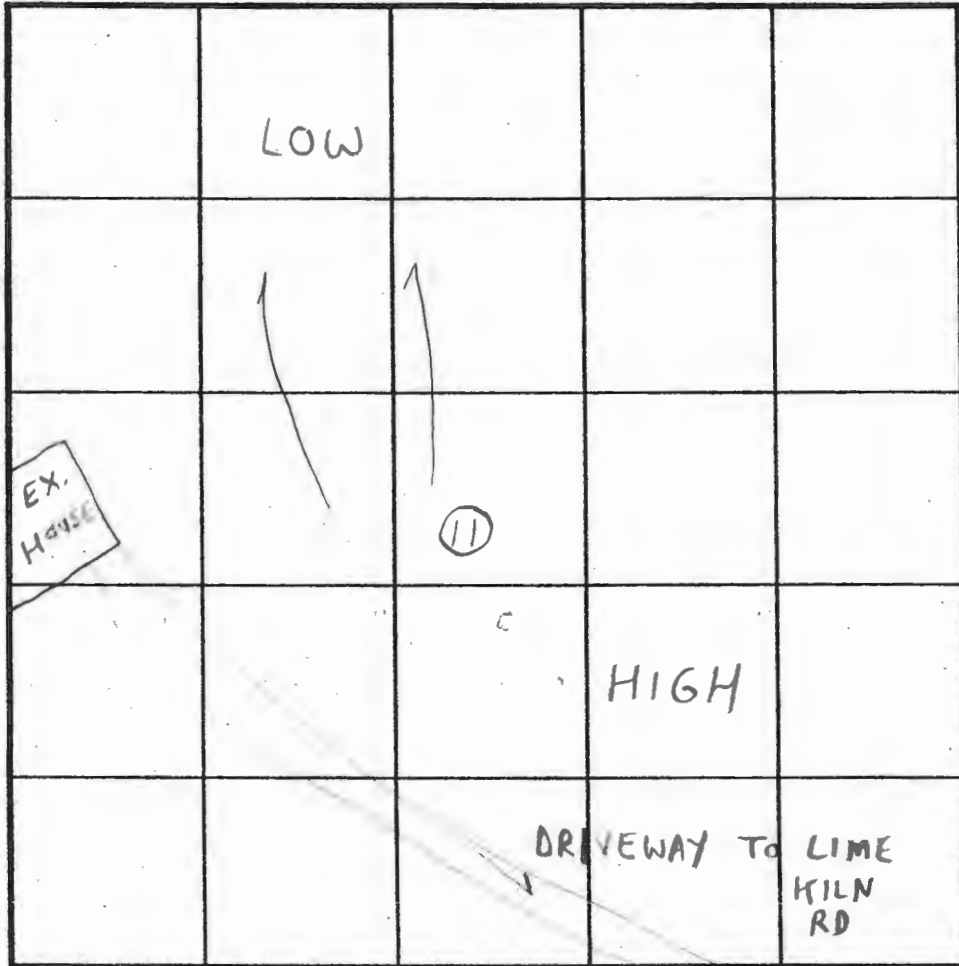

INDICATE NORTH - NAME ADJOINING ROADWAY AS BASE LINE.

DATE	TEST NO.	DEPTH	PRE-WET		TEST - 1" DROP		TIME
			START	STOP	START	STOP	
5/19/03	11	13'6" V	(VISUAL	OK	SEE SOIL PROFILE)	NA	OK

REMARKS _____

TYPE OF SOIL Manor

TESTED BY SRK Mike Skipper = Backhoe ALSO PRESENT _____

TRENCH DESIGN DATA: AVERAGE PERCOLATION TIME _____ TRENCH WIDTH _____

INLET DEPTH _____ MAXIMUM BOTTOM DEPTH _____ SQ. FT./BEDROOM _____

APPLICATION

Permit
12/11/78
9:30 A.M.

A 29257

SEWAGE DISPOSAL TESTING

STATE OF MARYLAND - DEPARTMENT OF HEALTH AND MENTAL HYGIENE

P _____

HOWARD COUNTY HEALTH DEPARTMENT
ENVIRONMENTAL HEALTH SERVICES
P.O. BOX 476 ELLICOTT, MARYLAND 21043
TELEPHONE: 992-2330

Septic Tank { 1-3 Bedrooms 1000 gallons
4 Bedrooms 1250 gallons

⊕ Dry Well to have 160 sqft.

DISTRICT 5th

effective absorbent sidewall area per bedroom below inlet. Inlet to be 4' and maximum depth 10 1/2' below original grade and no deeper.

DATE 11/21/78

Location per engineers plat: 613' down, left property line from left front corner point and in 25' when plat lot from Lime Kiln Road or Dry well & trench if used see hole #1+2

TO: THE COUNTY HEALTH OFFICER
ELLICOTT CITY, MARYLAND

I, HEREBY, APPLY FOR THE NECESSARY TEST IN ORDER TO CONSTRUCT (OR RECONSTRUCT) A SEWAGE DISPOSAL SYSTEM.

need:

(1) 5' earth buffer between trench & dry well
Hudkins Ave.

PROPERTY OWNER Roy A. & Crystal G. Zimmerman

ADDRESS 12435 Lime Kiln Rd PHONE _____

PROPERTY LOCATION:

SUBDIVISION _____

LOT NO. _____

ROAD AND DESCRIPTION

Lime Kiln Road; Fulton, Maryland 1/4 mile past

SIZE OF LOT

12.25 acres m/1

TYPE BLDG.

3 or 4 bedrooms

on Mail box

{3/21/79 Lot #4 per plat of 1/15/79

THE SYSTEM INSTALLED UNDER THIS APPLICATION IS ACCEPTABLE ONLY UNTIL PUBLIC FACILITIES BECOME AVAILABLE.

I FULLY UNDERSTAND THE FEE CONNECTED WITH THE FILING OF THIS PERC TEST APPLICATION IS NON-REFUNDABLE UNDER ANY CIRCUMSTANCES.

SIGNATURE OF APPLICANT

Crystal G. Zimmerman

APPROVED BY

C.B. - [Signature]

FOR

Dry well +/- & trench

DATE

4/26/79

REJECTED BY _____

FOR _____

DATE _____

HOLD PENDING FURTHER TESTS _____

DATE _____

REASONS FOR REJECTION OR HOLDING

12/13/78 Hold for certified holes - send memos.

12/18/78 Memos sent.

C.B.

THIS IS NOT A PERMIT



Cell
 100'±
 3, 4
 9'±

SOIL PROFILE

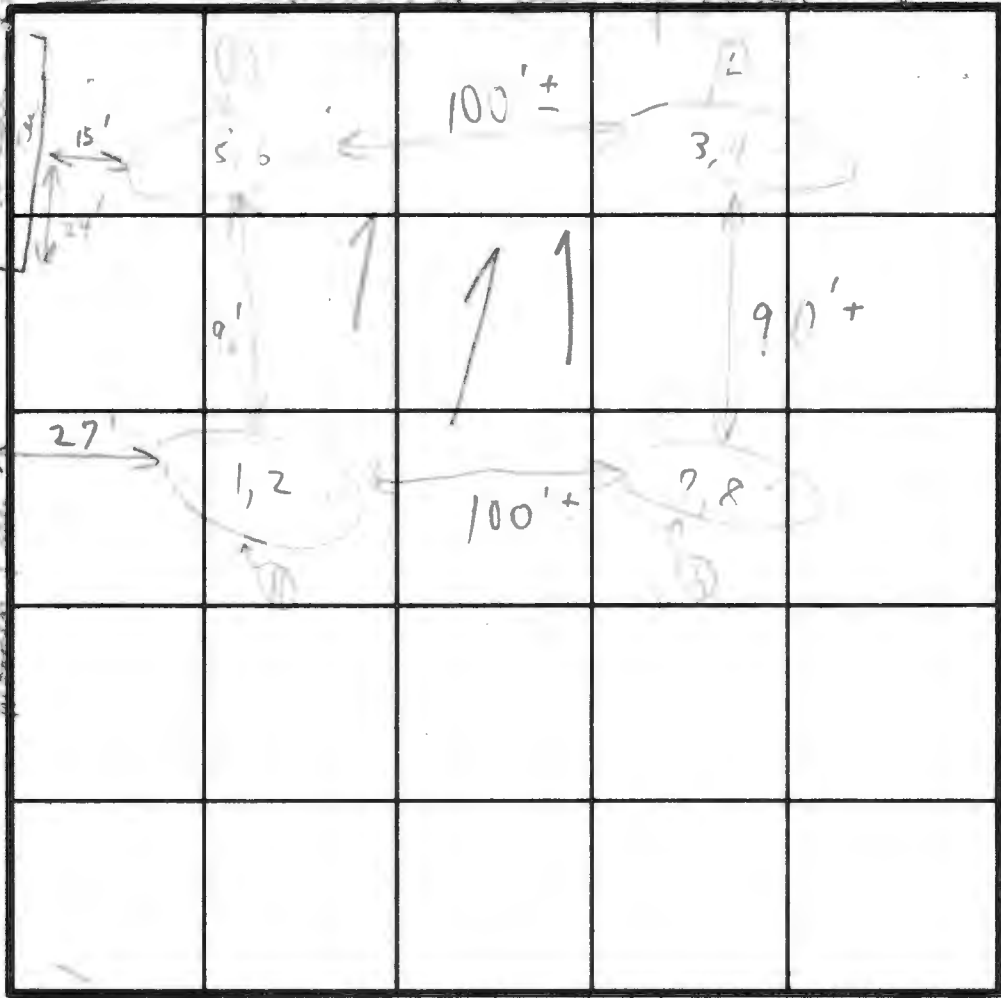
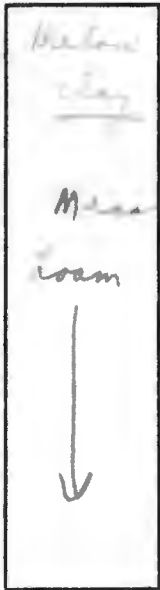

INDICATE NORTH - NAME ADJOINING ROADWAY AS BASE LINE.

DATE	TEST NO.	DEPTH	PRE-WET		TEST - 1" DROP		TIME	
			START	STOP	START	STOP		
7/20/01	1	4'	1:35	1:38	1:38	1:42	4min	
	2	14 1/2'	1:35	1:39	1:39	1:53	14min	
	3	4'	1:18	1:31	1:31	1:58	27min	
	4	13 1/2'	1:18	1:24	1:24	1:30	8min	
	5	4'	1:22	1:25	1:25	1:32	7min	
	6	14'	1:27	1:37	1:37	1:51	14min	
	7	3 1/2'					6:24	
	8	12 1/2'	Jenkinson 16(1+2)					

Subst 4'
 13min

REMARKS

TYPE OF SOIL

TESTED BY

ALSO PRESENT

Parlette
 +
 Nelson

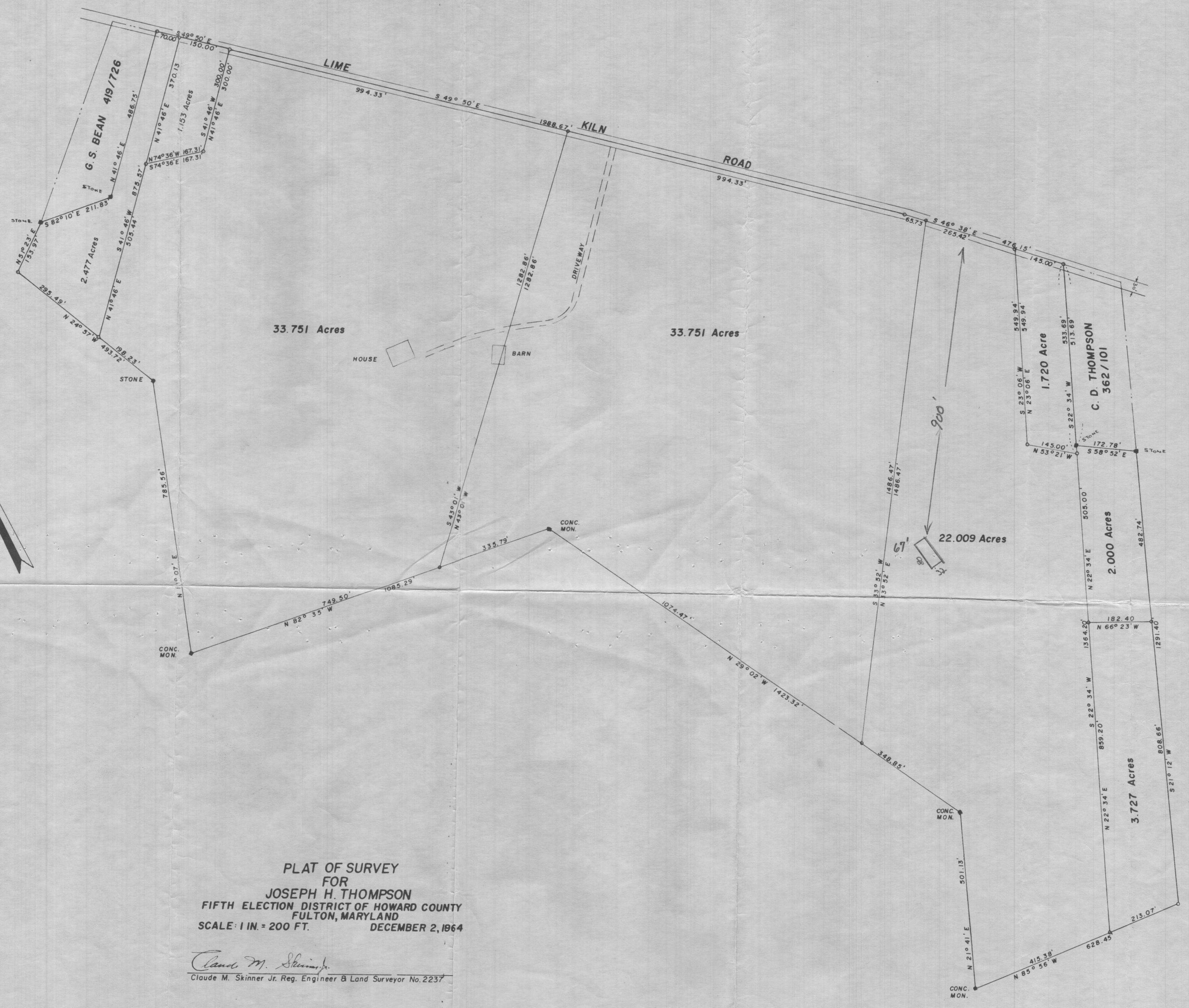
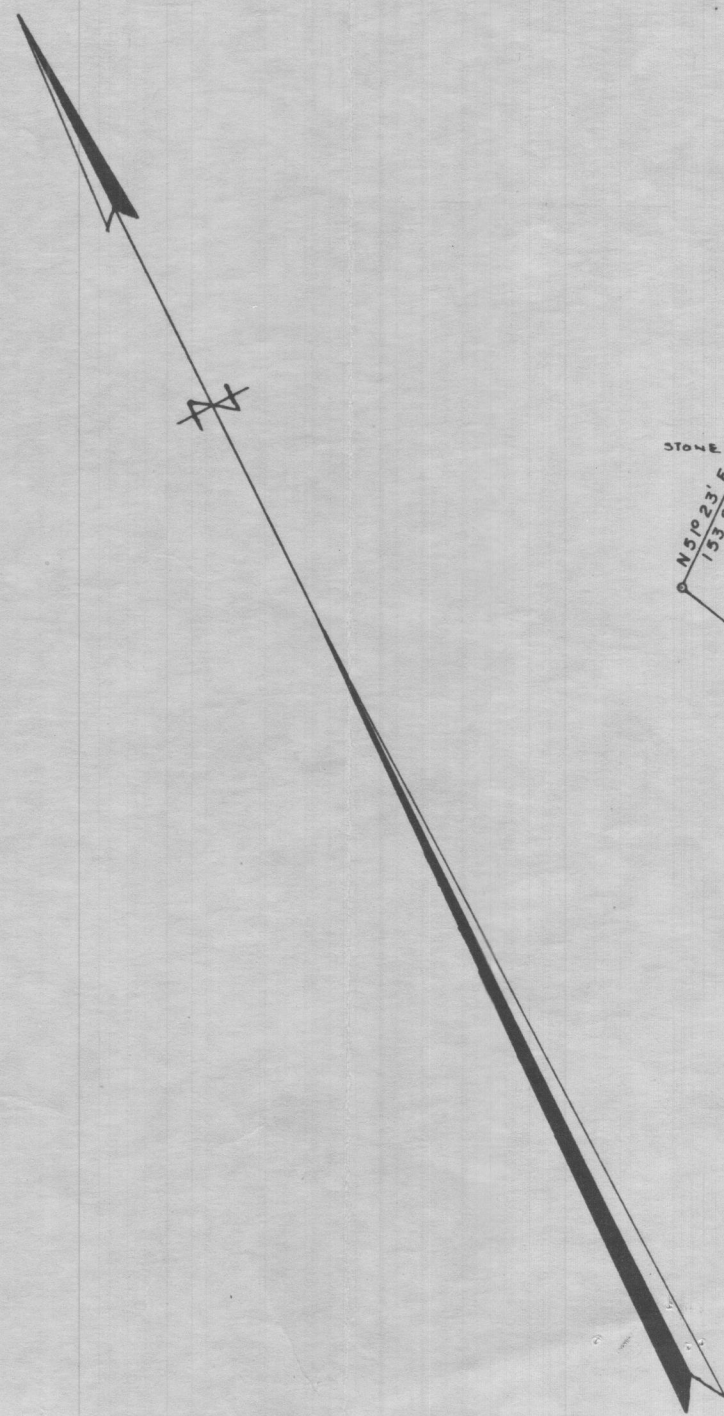

PLAT OF SURVEY
 FOR
 JOSEPH H. THOMPSON
 FIFTH ELECTION DISTRICT OF HOWARD COUNTY
 FULTON, MARYLAND
 SCALE: 1 IN. = 200 FT. DECEMBER 2, 1964

Claude M. Skinner Jr.
 Claude M. Skinner Jr. Reg. Engineer & Land Surveyor No. 2237

Plat revised 12/28/64 to show two 33.751 Acre Parcels



SOILS TABLE

SYMBOL	RATING	NAME	K FACTOR
BeB	(B)	BENEVOLA SILT LOAM, 3-8% SLOPES.	.28
GgB	(B)	GLENELG LOAM, 3-8% SLOPES.	.20
GnB	(C)	GLENVILLE-BAILE SILT LOAM, 0-8% SLOPES	.37
MaB	(B)	MANOR LOAM, 3-8% SLOPES	.24
MaC	(B)	MANOR LOAM, 8-15% SLOPES	.24
MaD	(B)	MANOR LOAM, 15-25% SLOPES	.24
MkF	(B)	MANOR-BRINKLOW COMPLEX, 25-65% SLOPES	.24
WhB	(C)	WILTSHIRE SILT LOAM, 3-8% SLOPES	.24

PC Signed 6.1.2016

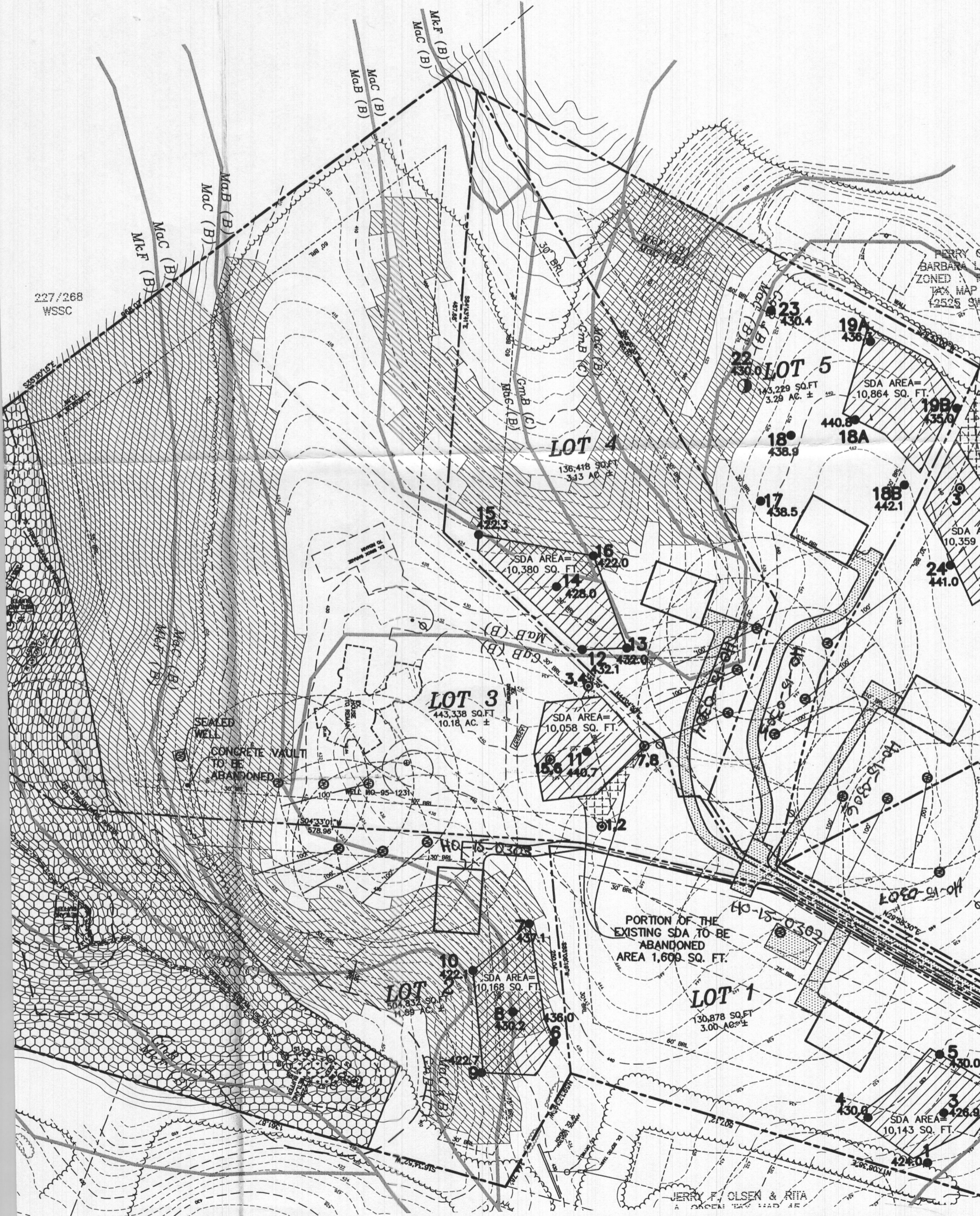

227/268
WSSC

PERRY
BARBARA
ZONED
TAX MAP
12525 9W

JERRY F. OLSEN & RITA
A OLSEN TAX MAP AS