

*Approved RHC  
9/27/2022*

**Record Detail** \* (This section is required.)

<b>Permit Type</b>	<b>Permit Number</b>	<b>Opened Date</b>
Building/Residential/Misc/Pool Spa	B22003429	09/06/2022
<b>Description of Work</b>		
SFD/ INSTALL A 20x42 IN GROUND pool w/concrete deck and fence to code		

[check spelling](#)

**Address** \* (This section is required.)

Search Reset Clear Get Parcel & Owner

<b>Street #</b>	<b>Street Name</b>	<b>Street Type</b>
2680	DAISY	RD
<b>Unit Type</b>	<b>Unit #</b>	<b>X Coordinate</b>
--Select--		-77.0654
		<b>Y Coordinate</b>
		39.30119
<b>City</b>	<b>State</b>	<b>Zip Code</b>
WOODBINE	MD	21797
	<b>Primary</b>	
	Yes	

**Parcel** \* (This section is required.)

Search Reset Clear Get Address & Owner

GIS ID *	Parcel	Parcel Area	Land Value	Improved Value	Exemption Value	Plan Area
904305	94	1.35	184500	622900	438400	RURAL

**Legal Description**

IMPSLOT 3 1.35 A.[ ]2680 DAISY RD[ ]BLUEBERRY HILL

[check spelling](#)

Block	Lot	Census Tract	Council Dist	Inspection Dist	Supervisor Dist	Map #	DAP Zone
	3	605601	5				
<b>Plan Area</b>		<b>State Tax Id</b>		<b>Subdivision Name</b>	<b>Primary</b>		
		1404365313		BLUEBERRY HILL	Yes		
<b>Section</b>		<b>Area</b>		<b>Tax Map</b>			
				13			

<b>Grid</b> 13-12	<b>Zoning District</b> RC-DEO	<b>ADC Map</b> 4811-K2
<b>SDP No.</b>	<b>Final Plan No.</b> F-00-129	<b>WP File No.</b>
<b>Record Plat No.</b> 14676	<b>WS Contract No.</b>	<b>FDP No.</b>
<b>Owner Occupied</b> <input type="radio"/> Yes <input type="radio"/> No	<b>Year Built</b> 2003	<b>Historic District</b> <input type="radio"/> Yes <input checked="" type="radio"/> No
<b>Historic District Registry No.</b>	<b>Stat Area</b> 4-07	<b>Flood Plain</b> <input type="radio"/> Yes <input checked="" type="radio"/> No
<b>Building No</b>		

**Owner** \* (This section is required.)

Search      Reset      Clear

**Name** \*

Todd Herbaugh

**Address Line 1**

2680 daisy rd

**Address Line 2**

**Address Line 3**

**Mail City**

Woodbine

**Mail State**

MD

**Mail Zip Code**

▼ 21797

**Phone**

301-219-9272

**Primary**

Yes ▼

**E-mail**

therbaugh@ftsolutions-us.com

**Cell Number**

**Fax Number**

**Professionals** (This section is not required.)

Search      Reset      Clear

**License #** \*

08010079053

**Business Name**

A & K CONSTRUCTION INC T/A

**License Type** \*

MHIC Ind ▼

**First Name**

MICHAEL

**Middle Name**

S

**Last Name**

NAILL

**Primary**

Yes

**Address Line 1**

LAUREL POOLS

**Address Line 2**

9134 D WALNUT STREET

**City**

LIBERTYTOWN

**State**

MD

**ZIP Code**

21762-0279

<b>Phone 1</b> 3013042221	<b>Phone 2</b>	<b>Fax</b> 3018984120
<b>E-mail</b> MIKE@LAURELPOOLS.COM		

**Applicant** (This section is not required.)

**Search**    **As Owner**    **As Lic. Prof**    **As Contact**

<b>Type *</b> Applicant	<b>First Name</b> MICHAEL	<b>MI</b> S	<b>Last Name</b> NAILL
<b>Relationship</b> Applicant	<b>Full Name</b>		
<b>Primary</b> Yes	<b>Organization Name</b> A & K CONSTRUCTION INC T/A		
	<b>Street Address</b> LAUREL POOLS		
	<b>Address Line 2</b> 9134 D WALNUT STREET		
	<b>City</b> LIBERTYTOWN	<b>State</b> MD	<b>Zip Code</b> 21762-0279
	<b>Phone</b> 3013042221	<b>Cell</b>	<b>Fax</b> 3018984120
	<b>E-mail *</b> MIKE@LAURELPOOLS.COM		

**Addtl Info**

<b>Est Construction Cost *</b> 136000	<b>Housing Units *</b> 0	<b>Number of Buildings *</b> 0	<b>Public Owned</b> No
<b>Construction Type</b> 329 - Structures Other Than Buildings (Retaining Walls/Tents)			

**POOL INFORMATION**

MISCELLANEOUS POOL INFORMATION

<b>Capital Project-No Fee *</b> <input type="radio"/> Yes <input checked="" type="radio"/> No	<b>Capital Project Number</b> 	<b>Fee Exempt *</b> <input type="radio"/> Yes <input checked="" type="radio"/> No	<b>Water Supply *</b> Private	<b>Sewage Disposal *</b> Private
<b>Existing Use *</b> Other - See Description of Work	<b>Type of Pool or Spa *</b> In Ground Pool	<b>Pool Safety Device *</b> Fence	<b>Electrical Permit Number</b>	<b>Expiration Date</b> 3/25/2023

PAYMENT INFORMATION

<b>Check 1</b>	<b>Payee 1</b>	<b>SAP Doc No</b>	<b>SAP Entered</b>

Submit

Cancel

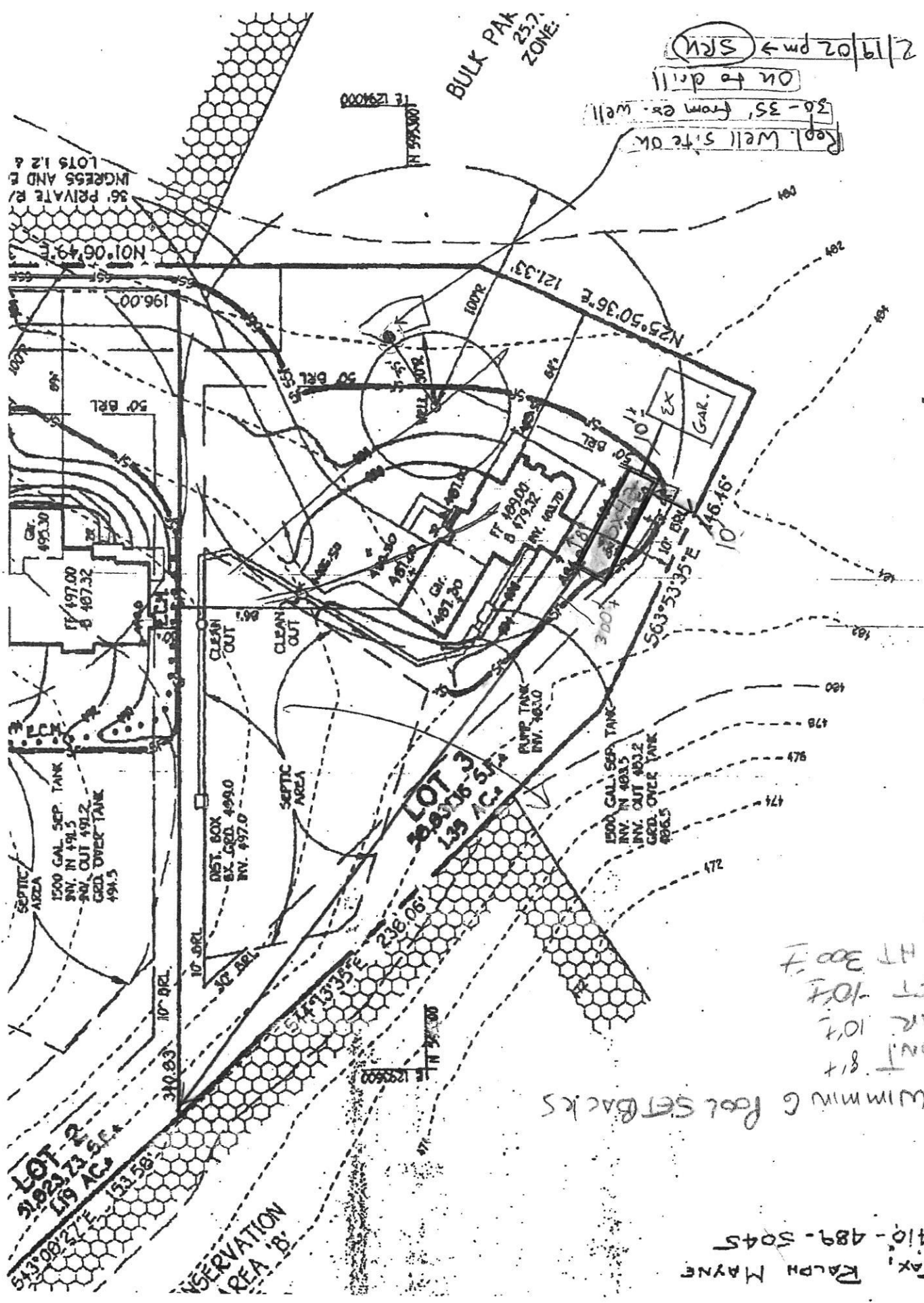



**SK-2**

ENLARGED PLAN

2880 DAISY ROAD  
WOODBINE, MD 21797

