

Record Detail * (This section is required.)

*Approved
RMC 10/31/2022*

Permit Type	Permit Number	Opened Date
Building/Residential/Alteration/SFD	B22004002	10/26/2022

Description of Work
SFD/ INTERIOR ALTERATIONS TO INCLUDE MASTER BEDROOM, MASTER BATHROOM, AND KITCHEN (1,168 SF TOTAL)

[check spelling](#)

Address * (This section is required.)

Search Reset Clear Get Parcel & Owner

Street #	Street Name	Street Type	
13494	GOLDEN CORN	DR	
Unit Type	Unit #	X Coordinate	Y Coordinate
-Select-		-76.96535	39.19529
City	State	Zip Code	Primary
HIGHLAND	MD	20777	Yes

Parcel * (This section is required.)

Search Reset Clear Get Address & Owner

GIS ID *	Parcel	Parcel Area	Land Value	Improved Value	Exemption Value	Plan Area
859528	375	2	275000	0	776400	RURAL

Legal Description
IMPVLOT 34 2.002 AR S 4[]13494 GOLDEN CORN DR[]ALLNUTT FARMS EST

[check spelling](#)

Block	Lot	Census Tract	Council Dist	Inspection Dist	Supervisor Dist	Map #	DAP Zone
	34	605101	5				
Plan Area	State Tax Id		Subdivision Name				
	1405384931		ALLNUTT FARMS ESTATES				
Section	Area		Tax Map				
			34				
Grid	Zoning District		ADC Map				
34-16	RR-DEO		4933-F9				
SDP No.	Final Plan No.		WP File No.		Primary		
					Yes		
Record Plat No.	WS Contract No.		FDP No.				
4621							
Owner Occupied	Year Built		Historic District				
<input type="radio"/> Yes <input type="radio"/> No	1987		<input type="radio"/> Yes <input checked="" type="radio"/> No				
Historic District Registry No.	Stat Area		Flood Plain				
	5-04A		<input type="radio"/> Yes <input checked="" type="radio"/> No				
Building No							

Owner (This section is not required.)

Search Reset Clear

Name *

Street Address

P.O. BOX 310

Address Line 2

City

PERRY HALL

State

MD

Zip Code

21128

Phone

443-340-1229

Cell

Fax

E-mail

MICHELLE@APPLIEDANDAPPROVED.COM

Addtl Info

Est Construction Cost * 45000	Housing Units * 0	Number of Buildings * 0	Public Owned No
Construction Type --Select--			

Execute Expression "Run expression exception, please contact agency administrator." error:

RESIDENTIAL ALTERATION INFO

RESIDENTIAL ALTERATION INFORMATION

Total Square Footage * 1168	No of Stories * 1	Basement --Select--	Bedrooms 0	Full Baths	Half Baths 0	Water * Private	Sewage * Private
Existing Utilities * Unknown	Existing Heating System * Unknown	Existing Sprinkler System * None	Type of New Fireplace --Select--	Expiration Date 4/25/2023	Fee Exc <input type="checkbox"/> Yes		

PAYMENT INFORMATION

Check 1	Payee 1	Check 2	Payee 2	SAP Doc No	SAP Entered

Submit

Cancel

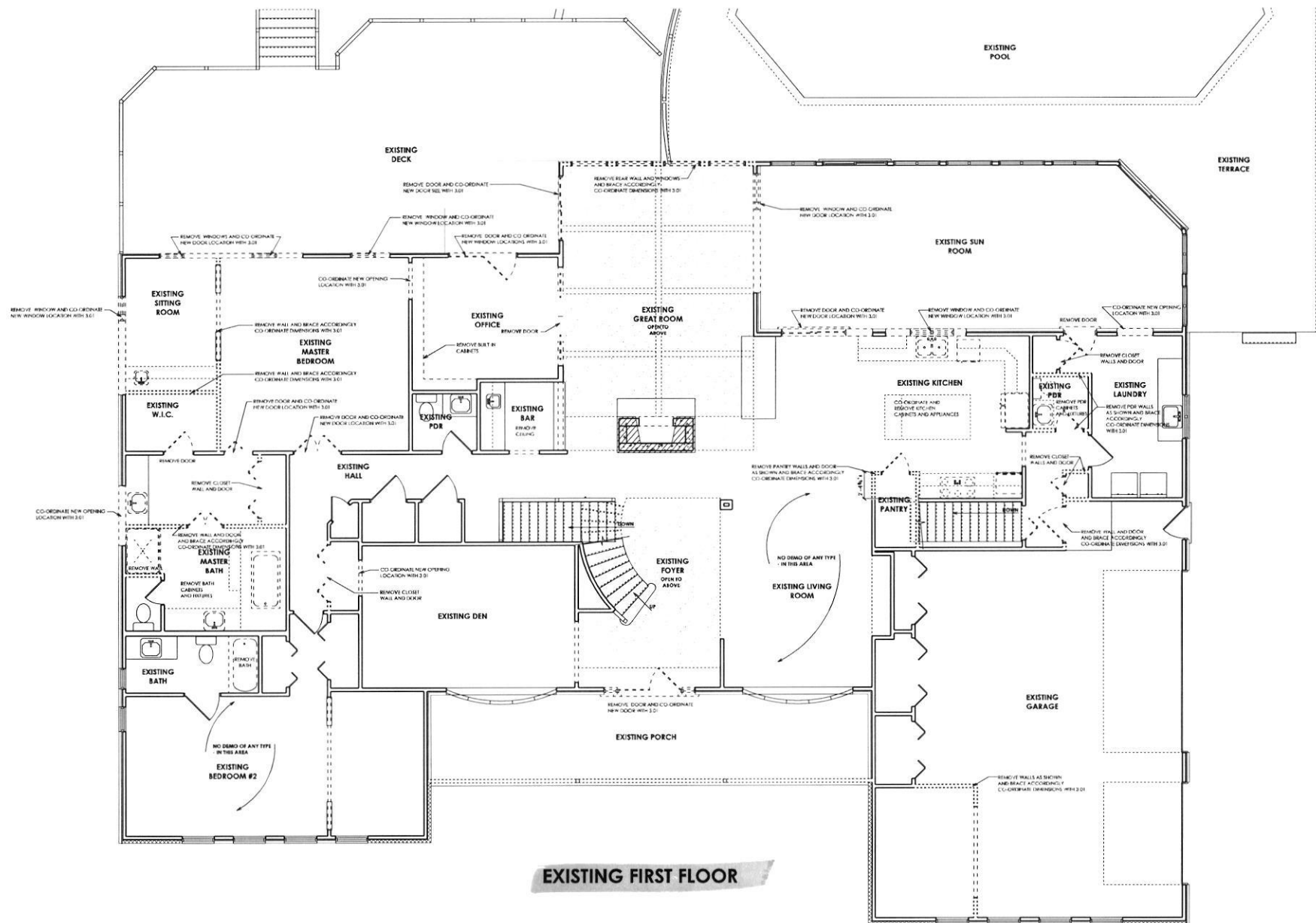

PROFESSIONAL CERTIFICATION
I certify that these documents were prepared or approved by me, and that I am a duly licensed professional architect under the laws of the State of Maryland.
License Number #14478
Expiration Date: 4/30/2022

NOTES:
THIS DOCUMENT IS AN INSTRUMENT OF PROFESSIONAL SERVICE AND NOT TO BE REPRODUCED OR TRANSMITTED IN ANY FORM OR BY ANY MEANS, ELECTRONIC OR MECHANICAL, INCLUDING PHOTOCOPYING, RECORDING, OR BY ANY INFORMATION STORAGE AND RETRIEVAL SYSTEM, WITHOUT THE WRITTEN PERMISSION OF THE ARCHITECT.
Copyright © 2020
Jonathan Rivera Architect
All Rights Reserved

PROPOSED ADDITION

FRANCO-HENNESSY RENOVATION

13494 Golden Cam Drive, Highland, Maryland 20777

ARCHITECT
Jonathan Rivera AIA, NCARB
Howard County, Maryland

443.228.5745
jrivera@jonathansrivera.com

BUILDER
McWhorter Construction
2100 Daisy Road, Woodbine, Maryland

(410) 984-5813
ryan@mcwhorterconstruction.net

STRUCTURAL ENGINEER
Pat Sweeney, P.E.
1718 Oak Lodge Road
Colonsville, MD 21228

(410) 719-7444
sweeneyng@comcast.net

ISSUE DATE

- ▲ 4-17-22 PERMIT SET
- ▲
- ▲
- ▲
- ▲
- ▲
- ▲
- ▲

SCALE: 1/4" = 1'-0"

DEMO-PLANS

10.51

PRINT DATE: Wednesday, October 5, 2022

Approved R/K
10/31/2022
B22004002

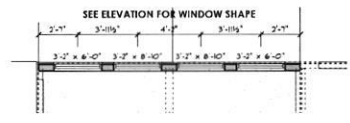

WINDOWS ABOVE

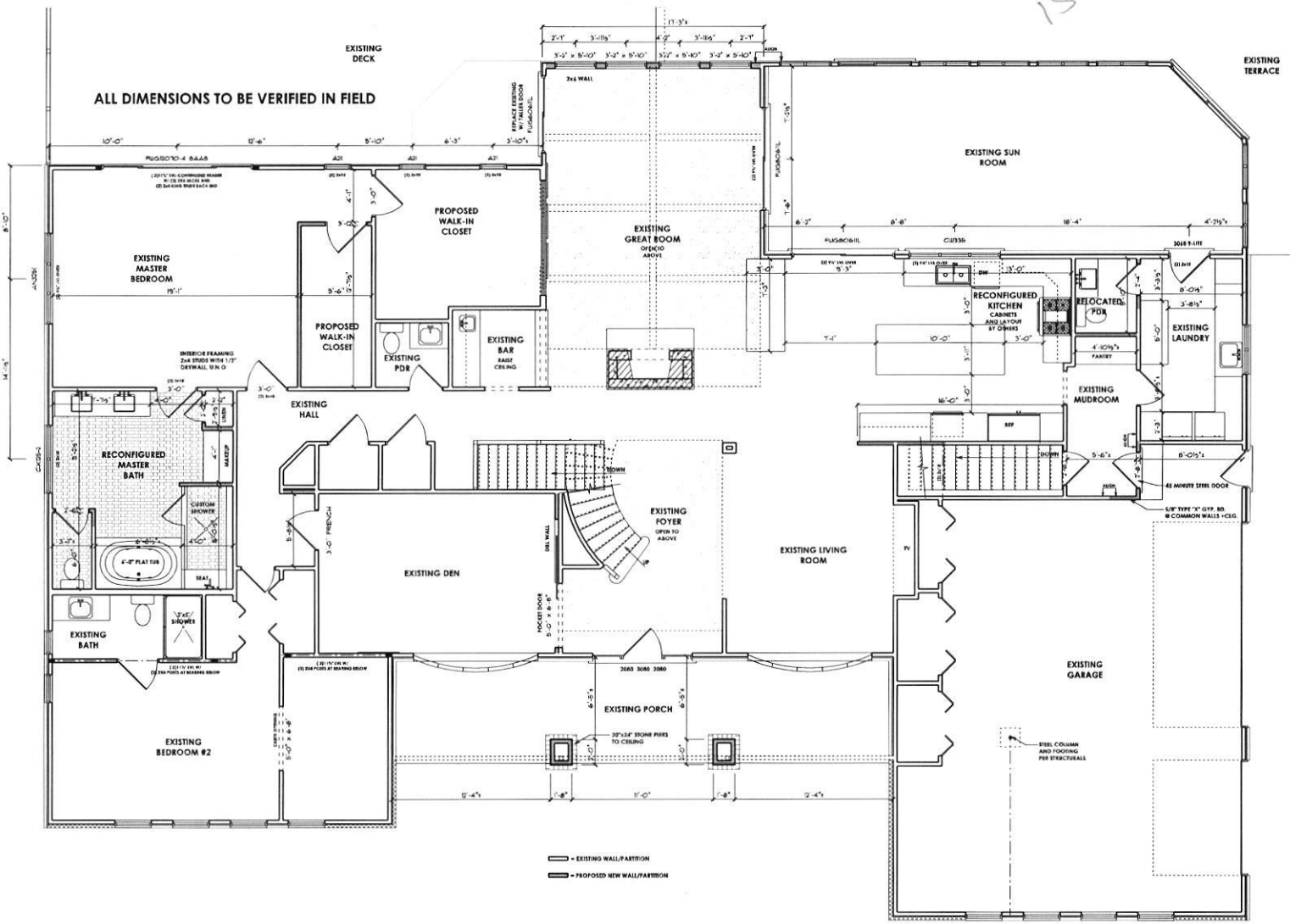

ALL DIMENSIONS TO BE VERIFIED IN FIELD

— EXISTING WALL/PARTITION
— PROPOSED NEW WALL/PARTITION



PROFESSIONAL CERTIFICATION
I certify that these documents were prepared or approved by me, and that I am a duly licensed professional architect under the laws of the State of Maryland.
License Number #14678
Expiration Date: 4/30/2022

NOTICE: NO CONTRACT IS IN EFFECT OR PERFORMANCE BOND RELEASED OR OTHERWISE REQUIRED UNLESS A CONTRACT IS EXECUTED AND A SMALL ARCHITECT IS HIRING OR ON THE JOB. THIS PLAN IS PROVIDED AS IS. NO LIABILITY IS ASSUMED.
Copyright © 2009
Jonathan Rivera Architect
All Rights Reserved

PROPOSED ADDITION

FRANCO-HENNESSY RENOVATION

13474 Golden Corn Drive, Highland, Maryland 20777

ARCHITECT
Jonathan Rivera AIA, NCARB
Howard County, Maryland
443.226.5745
jrivera@jonathanrivera.com

BUILDER
McWhorter Construction
2900 Dolley Road
Woodbine, Maryland

(410) 984-5813
ryan@mcwhorterconstruction.net

STRUCTURAL ENGINEER
Pat Sweeney, P.E.
1918 Oak Lodge Road
Catonsville, MD 21228

(410) 719-7446
sweeneyeng@comcast.net

ISSUE DATE

- ▲ 4-17-22 PERMIT SET
- ▲
- ▲
- ▲
- ▲
- ▲

SCALE: 1/4" = 1'-0"

1ST FLOOR

3.01

PRINT DATE:
Wednesday, October 5, 2022

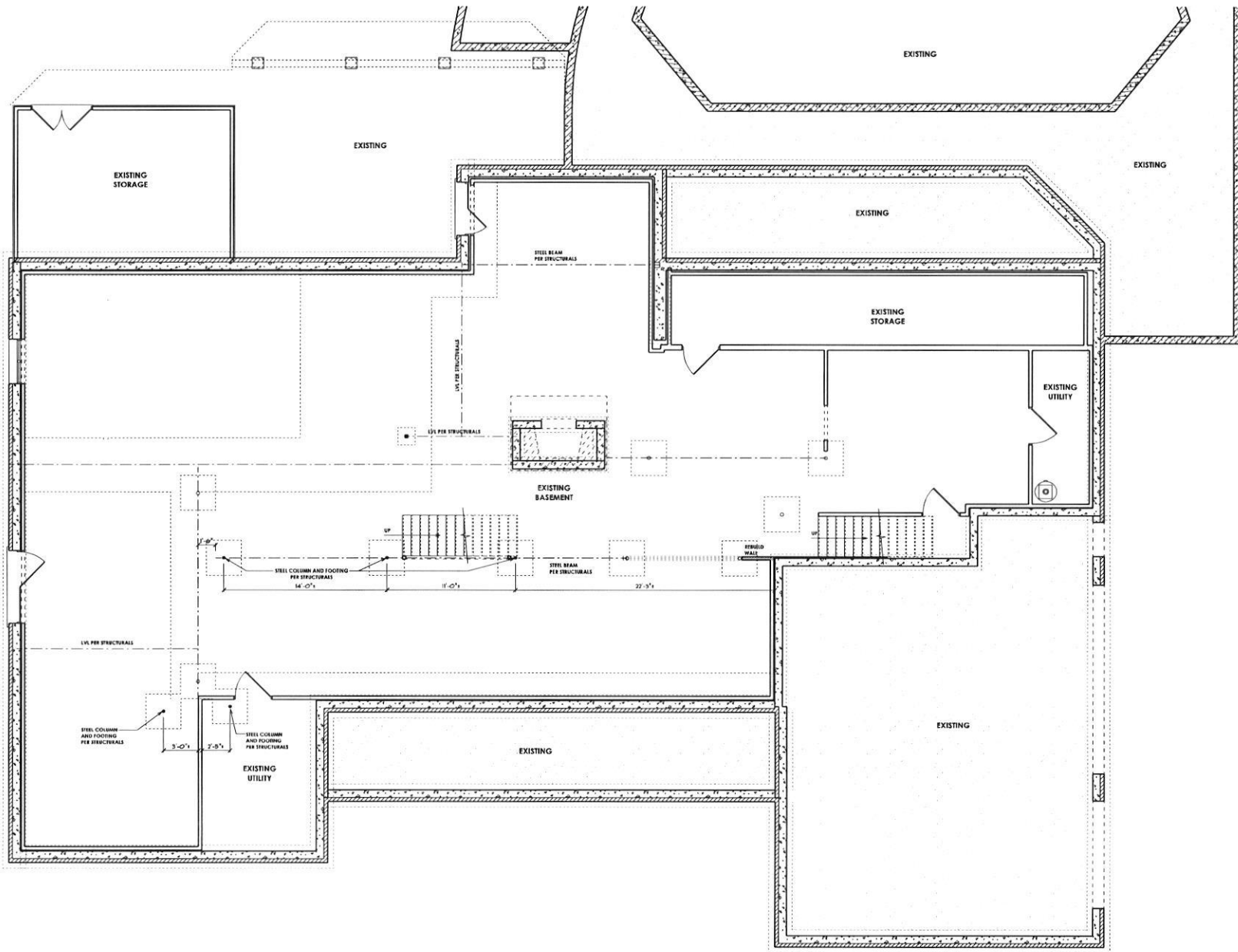

PROFESSIONAL CERTIFICATION
 I certify that these documents were prepared or approved by me, and that I am a duly licensed professional architect under the laws of the State of Maryland.
 License Number #14478
 Expiration Date: 6/30/2022

NOTES:
 THIS DOCUMENT IS AN INSTRUMENT OF SERVICE. ANY REVISIONS TO THIS DOCUMENT SHALL BE MADE BY THE ARCHITECT. ANY REVISIONS TO THIS DOCUMENT SHALL BE MADE BY THE ARCHITECT. ANY REVISIONS TO THIS DOCUMENT SHALL BE MADE BY THE ARCHITECT.
 Copyright © 2022
 Jonathan Rivera Architect
 All Rights Reserved

PROPOSED ADDITION

FRANCO-HENNESSY RENOVATION

13474 Golden Corn Drive,
 Highland, Maryland 20777

ARCHITECT
 Jonathan Rivera AIA, NCARB
 Howard County, Maryland

443.224.5745
 jhrivero@jonathanrivera.com

BUILDER
 McWhorter Construction
 2900 Daley Road
 Woodbine, Maryland
 (410) 784-5813
 ryan@mcwhorterconstruction.net

STRUCTURAL ENGINEER
 Pat Sweeney, P.E.
 1918 Oak Lodge Road
 Colonsville, MD 21228

(410) 719-7444
 sweeneyeng@comcast.net

ISSUE DATE

▲ 6-17-22 PERMIT SET

- ▲
- ▲
- ▲
- ▲
- ▲
- ▲
- ▲

SCALE: 1/4" = 1'-0"

FOUNDATION

2.01

PRINT DATE:
 Wednesday, October 5, 2022