

Bureau of Environmental Health
 8930 Stanford Boulevard, Columbia, MD 21045
 Main: 410-313-2640 | Fax: 410-313-2648
 TDD 410-313-2323 | Toll Free 1-866-313-6300
 www.hchealth.org
 Facebook: www.facebook.com/hocohealth
 Twitter: HowardCoHealthDep

Maura J. Rossman, M.D., Health Officer

APPLICATION

FOR PERCOLATION TESTING AND SITE EVALUATION

1551484P

PROPERTY LOCATION

SUBDIVISION/PROPERTY NAME Old Lisbon Estates LOT # 18
 PROPERTY ADDRESS 15775 Frederick Rd., Woodbine 21797
STREET TOWN ZIP
 TAX ACCOUNT # 04315448 TAX MAP 8 GRID 7 PARCEL 5 LOT 18 LOT SIZE (ACRES) 1
25
 ZONING CATEGORY RC TIER 3

PROPERTY OWNER(S) Kimberthy/Heritage, LLC

DAYTIME PHONE 410-489-7900 CELL 410-984-0408 EMAIL Tim@HeritageMaryland.com
 MAILING ADDRESS P.O. Box 482 Lisbon, MD 21765
STREET CITY, STATE ZIP

APPLICANT Heritage Land Development

RELATIONSHIP TO OWNER: Developer

DAYTIME PHONE 410-489-7900 CELL 410-984-0408 EMAIL Tim@HeritageMaryland.com
 MAILING ADDRESS P.O. Box 482 Lisbon, MD 21765
STREET CITY, STATE ZIP

I HEREBY APPLY FOR THE NECESSARY TESTING/EVALUATION PRIOR TO ISSUANCE OF SEWAGE DISPOSAL SYSTEM PERMIT(S):

BUILDING:

- RESIDENTIAL WITH four EXISTING OR PROPOSED BEDROOMS IN THE COMPLETED STRUCTURE
- COMMERCIAL (PROVIDE DETAIL OF TYPE OF USE AND NUMBERS OF EMPLOYEES/CUSTOMERS ON ACCOMPANYING PLAN)

PROPERTY:

- SUBDIVISION: NUMBER OF LOTS INCLUDING RESIDUE: 30
- CONSTRUCT NEW OSDS ON UNDEVELOPED LOT
- REPAIR OR REPLACE FAILING OSDS
- UPGRADE EXISTING OSDS

IS THE PROPERTY WITHIN 2500 FEET OF ANY RESERVOIR?

- YES
- NO

AS APPLICANT, I UNDERSTAND THE FOLLOWING:

- THIS APPLICATION IS VALID FOR TWO(2) YEARS FROM DATE OF FEE PAYMENT AND APPROVAL IS BASED UPON HEALTH OFFICER SIGNATURE OF A PERC CERTIFICATION PLAN PRIOR TO EXPIRATION OF THIS PERMIT.
- THE APPLICATION FEE IS NON-REFUNDABLE
- THIS APPLICATION MUST BE ACCOMPANIED BY ALL APPLICABLE FEES AND A SUITABLE SITE PLAN IN ORDER TO BE PROCESSED
- THIS IS A PUBLIC DOCUMENT

I declare and affirm that to the best of my knowledge, the information contained herein is correct. I declare that I am the owner of the property or duly authorized to make this application on behalf of the owner. I agree to comply with all applicable state and county regulations.

By signature of this application, I hereby grant Howard County Health Department officials the right to enter onto the property for the purpose of inspecting the property as directly related to the requested permit/service.

SIGNATURE OF APPLICANT

DATE

A/P _____

DATE	TEST #	DEPTH	START	BREAK 1" DROP	STOP 2" DROP	TIME OF 2ND INCH	P/F/H

REMARKS _____

SANITARIAN _____ BACKHOE _____ OTHERS _____

TEST HOLES USED IN SDA _____ AVG. PERC TIME _____ SQ. FT/BR _____

TRENCH WIDTH _____ INLET DEPTH _____ MAX. BOT DEPTH _____ EFFECTIVE SW _____

AP _____

Lot 17

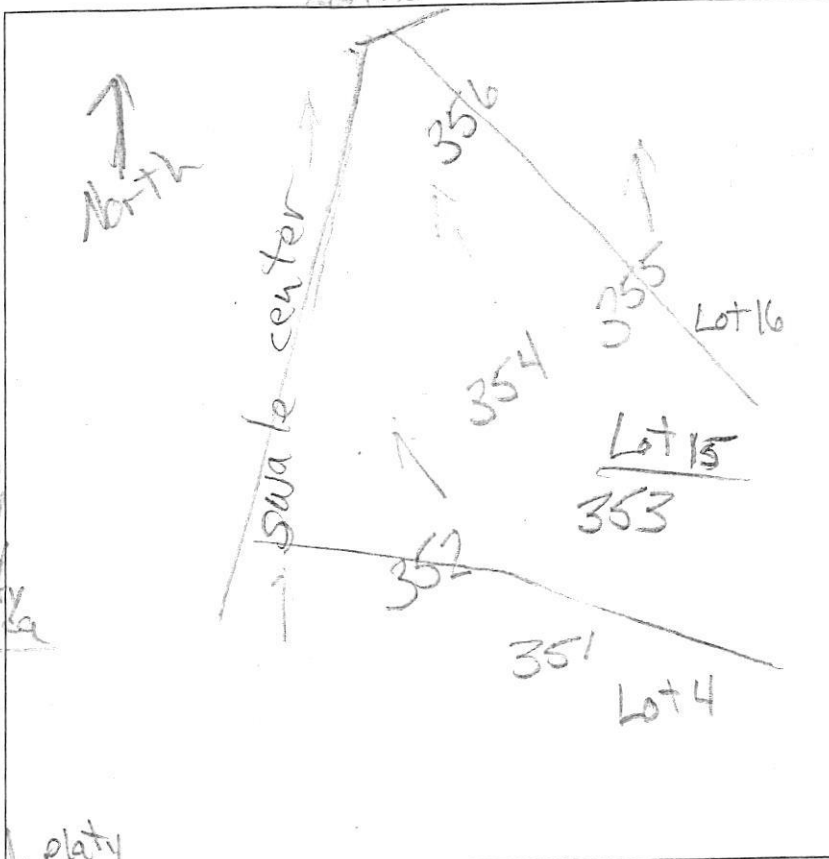

355

0.7' brn sil thick platy
 1.4' yel-red sil thick platy clay skins
 2.4' red-yel & yel sil, 7msbk
 4.5' red & yel low sil thick platy
 12.7' red & ht. grey sil thick platy common v.f. mica

356

0.7' brn sil thick platy
 4.9' red-yellow & yellow yel sil, platy 50%-60% channers
 13' red chsil thin platy common v.f. mica

354

0.5' brn sil thick platy
 2' red-yel to red sil, thick platy clay skins
 10' red & ht. grey sil, thin platy many v.f. mica
 13' red chsil (20% orack) thick platy many v.f. mica

353

0.7' brn sil thick platy
 2.3' red-yel sil thick platy
 4' red chsil thin platy
 10' red-yel sil thin platy com. v.f. mica
 12' yel-red chsil many v.f. mica

352

0.7' brn sil thick platy
 3' yel-red chsil thick platy clay skins
 10' red & ht. grey chsil thin platy common v.f. mica
 12' red & yellow chsil, platy many v.f. mica

DATE	TEST #	DEPTH	START	BREAK 1" DROP	STOP 2" DROP	TIME OF 2ND INCH	P/F/H
9/21/15	355	12.7'	10:08	10:11	10:18	7	P
9/21/15	356	4.8' / 13'	10:12	10:19	10:34	15	P
9/21/15	354	3.3' / 13'	10:14	10:20	10:30	10	P
9/21/15	353	3.8' / 12'	10:52	10:59	11:13	14	P
9/21/15	352	3.7' / 12'	10:59	11:04	11:16	12	P

REMARKS f. & v. f. = fine and very fine
 SANITARIAN R. Bricker BACKHOE Level Land OTHERS Tim Feago
 TEST HOLES USED IN SDA _____ AVG. PERC TIME _____ SQ. FT/BR _____
 TRENCH WIDTH _____ INLET DEPTH _____ MAX. BOT DEPTH _____ EFFECTIVE SW _____

Lots 18 & 19

359 & 357

AP

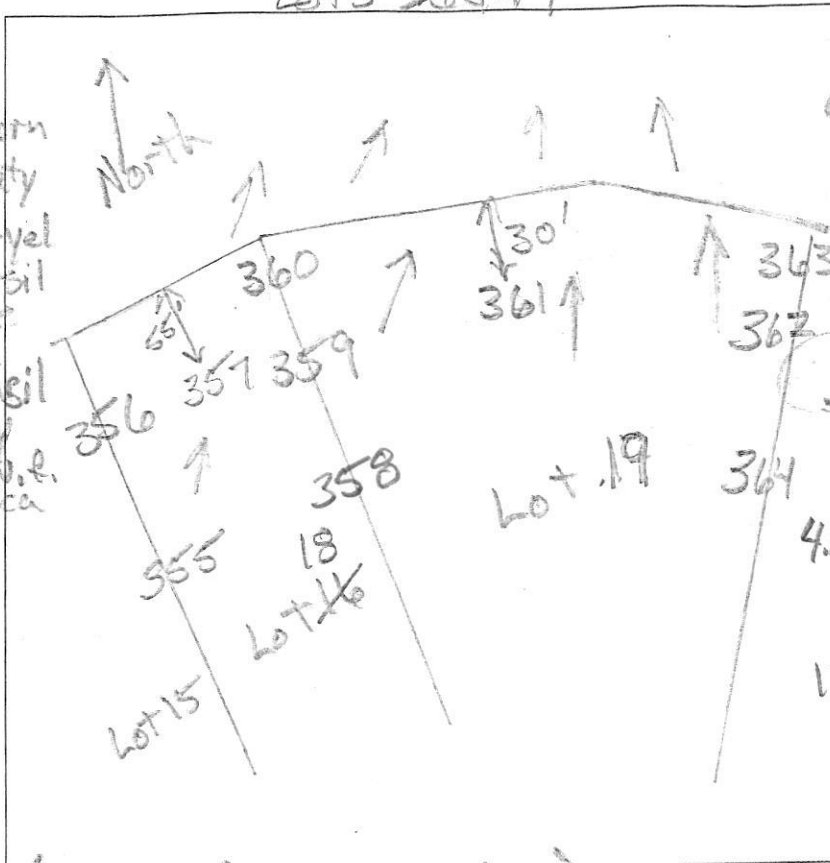

362
 1' brn to yel-brn sil, thick platy
 2' yel-red, red-yel & yellow chsil
 0m, dense
 5.5' yel-red chsil thick platy
 common f. & v.f. mica
 12'

0.8' brn sil thick platy
 2' yellow-red chsil, thick platy
 yel-red & pale brn sil, 0m dense
 3.3' red & yellow sil, thick platy
 many f. & v.f. mica
 4.5' red & lt. grey chsil, thin platy
 many f. & v.f. mica
 12'

361
 15' brn to yel-brn sil thick platy
 yel-brn sil
 0m,
 2.4' yel-red sil
 0m
 3.3' red & lt. grey chsil, thin platy
 many f. & v.f. mica
 12'

#357 has same profile as #359

(f. & v.f. = fine and very fine)

DATE	TEST #	DEPTH	START	BREAK 1" DROP	STOP 2" DROP	TIME OF 2ND INCH	P/F/H
9/15/15	362	6.4' / 12'	2:37	2:48	3:02	14	P
9/15/15	361	4.5' / 12'	3:18	3:23	3:40	17	P
9/15/15	360	3.9' / 12'	3:32	3:36	3:40	4	P
9/15/15	359	4.5' / 12'	3:34	3:39	3:47	8	P
9/15/15	358	5' / 12'	3:52	3:56	4:03	7	P
9/15/15	357	12'	Visual	3.5-8' sidewall	0.8' p/1/2		P

358
 brn sil to yel-brn sil, thick platy
 116' yel-red & yel-brn sil
 0m, dense
 3' red & yel sil, thin platy
 many f. & v.f. mica
 5.2' red chsil thin platy
 many f. & v.f. mica
 12'

360
 1' brn sil thick platy
 1' yel-red sil thick platy
 2.6' red & yellow sil, thick platy
 many f. & v.f. mica
 3.9' red & lt. grey chsil, thin platy
 many f. & v.f. mica
 12'

REMARKS
 SANITARIAN R. Bricker BACKHOE Level Land OTHERS Tim Feagg
 TEST HOLES USED IN SDA _____ AVG. PERC TIME _____ SQ. FT/BR _____
 TRENCH WIDTH _____ INLET DEPTH _____ MAX. BOT DEPTH _____ EFFECTIVE SW _____