

Record Detail * (This section is required.)

Permit Type	Permit Number	Opened Date
Building/Residential/Misc/Tanks	B23004024	10/03/2023
Description of Work		
SFD//RELOCATE (3) 1000 GAL UNDERGROUND PROPANE TANKS TO REAR OF PROPERTY		

[check spelling](#)

Address * (This section is required.)

Approved 10/4/23
AK

Search Reset Clear Get Parcel & Owner

Street #	Street Name	Street Type
14331	BENSWORTH	WAY
Unit Type	Unit #	X Coordinate
--Select--		-77.02541
		Y Coordinate
		39.25663
City	State	Zip Code
GLENELG	MD	21737
	Primary	
	Yes	

Parcel * (This section is required.)

Search Reset Clear Get Address & Owner

GIS ID	Parcel	Parcel Area	Land Value	Improved Value	Exemption Value	Plan Area
925027	90	1.34	248400	1253800	1005400	RURAL
Legal Description						
IMPSLOT 26 1.34 A[]14331 BENSWORTH WAY[]EDGEWOOD FARM PH 2 RSB						

[check spelling](#)

Block	Lot	Census Tract	Council Dist	Inspection Dist	Supervisor Dist	Map #	DAP Zone
	26	605601	5				
Plan Area	State Tax Id	Subdivision Name					
	1404372522	Edgewood Farm					
Section	Area	Tax Map					
		21					
Grid	Zoning District	ADC Map					
21-22	RC-DEO	4812-F9					
SDP No.	Final Plan No.	WP File No.					
	F-06-108						
Record Plat No.	WS Contract No.	FDP No.	Primary				
19266-1926			Yes				
Owner Occupied	Year Built	Historic District					
<input type="radio"/> Yes <input type="radio"/> No	2009	<input type="radio"/> Yes <input checked="" type="radio"/> No					
Historic District Registry No.	Stat Area	Flood Plain					
	4-09	<input type="radio"/> Yes <input checked="" type="radio"/> No					
Building No							

Owner * (This section is required.)

Search Reset Clear

Name

STARK CHRISTOPHER J

Address Line 1

14331 BENSWORTH WAY

Address Line 2

Address Line 3

Mail City GLENELG Mail State MD Mail Zip Code 21737
 Phone 443-610-7514 Primary Yes
 E-mail
 Cell Number Fax Number

Professionals (This section is not required.)

License # * 60003 Business Name THOMPSON GAS
 License Type * Propane Gs First Name J. RANDALL Middle Name Last Name THOMPSON
 Primary Yes Address Line 1 6708 OLD NATIONAL PIKE Address Line 2
 City BOONSBORO State MD ZIP Code 21713
 Phone 1 301-432-6611 Phone 2 Fax 301-432-7147
 E-mail BROHRER@THOMPSONGAS.COM

Applicant (This section is not required.)

Search As Owner As Lic. Prof As Contact

Type * Applicant First Name MICHELLE MI Last Name CLANCY
 Relationship Applicant Full Name MICHELLE CLANCY
 Primary Yes Organization Name APPLIED & APPROVED PERMITS LLC
 Street Address P.O. BOX 310 Address Line 2
 City PERRY HALL State MD Zip Code 21128
 Phone Cell Fax 443-340-1229
 E-mail * MICHELLE@APPLIEDANDAPPROVED.COM

Addtl Info

Est Construction Cost * 2000 Housing Units * 0 Number of Buildings * 0 Public Owned No
 Construction Type --Select--

TANK INFORMATION

RESIDENTIAL TANK INFORMATION

Capital Project-No Fee * Capital Project Number Fee Exempt * Roadside Tree Project Permit * Roadside Tree Permit #
 Yes No Yes No Yes No
 Existing Use * Number of Tanks Installed * Number of Tanks Removed *
 SFD 0 0
 Water Supply Sewage Disposal Expiration Date Relocate Existing Tank *

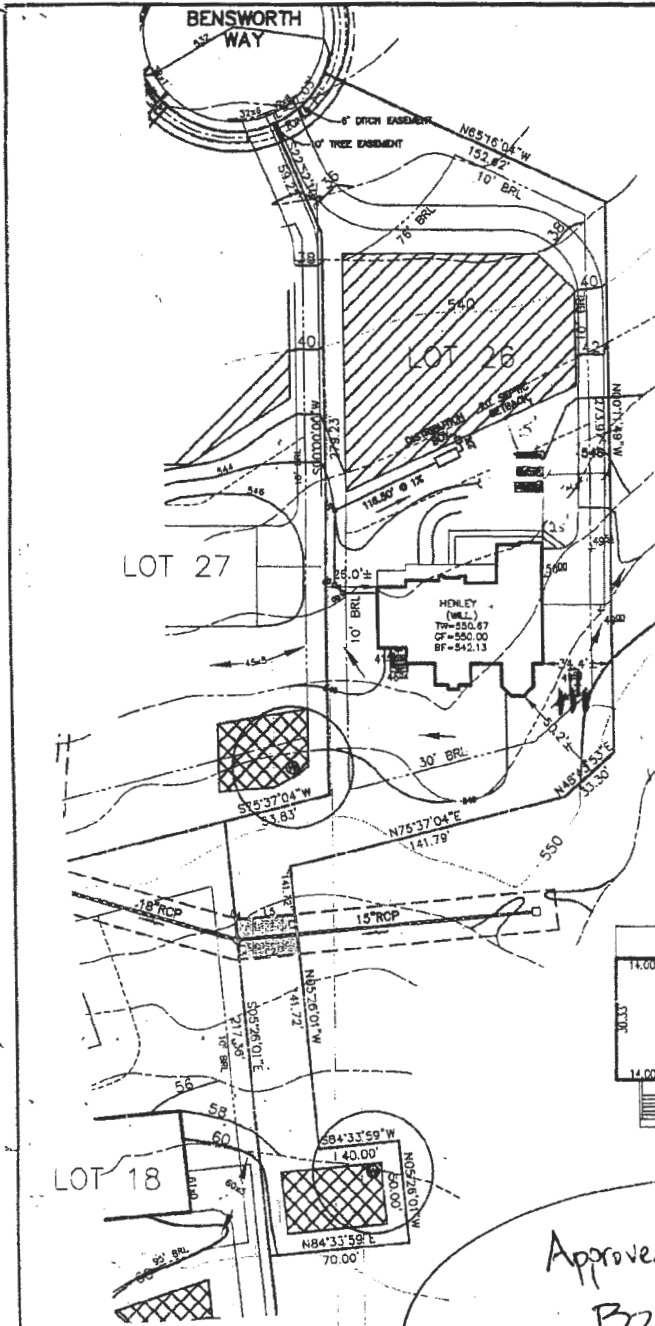

INV. @ HOUSE	540.1
GROUND @ INV. @ HOUSE	545.0
INV. IN TANK	539.0
INV. OUT TANK	538.7
TOP OF TANK	540.0
GROUND OVER TANK	542.9
INV. IN DIST. BOX	538.6
INV. OUT DIST. BOX	538.3
GROUND @ BOX	542.5

WELL No. HO-95-0782

STORM DRAIN EASEMENT

LINE DATA		
LINE	BEARING	DIST.
L1	S05°26'01" E	20.00
L2	S84°33'59" W	30.00
L3	N05°28'01" W	20.79
L4	S74°31'30" E	1.98
L5	N84°33'59" E	28.15

Approved Septic System Plan
Howard County Health Department
Shelley
Signature Date 7/24/08

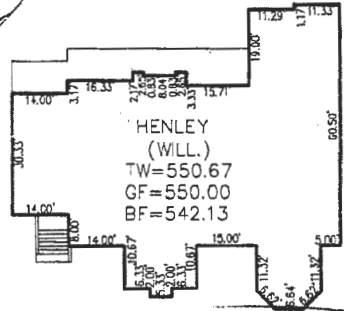

Approved for LP tank
B23004024
RA
10/4/23

- TYP. HENLEY (WILLIAMSBURG)
- DAYLIGHT BASEMENT
- EXPANDED FAMILY ROOM
- CONSERVATORY ELITE ADDITION
- ADD 1' TO HEIGHT OF BASEMENT
- WAPLES SUNROOM
- CUSTOM HENLEY MANOR PORCH
- CUSTOM STONE FACADE ON EXTERIOR OF FIREPLACE
- CUSTOM EXTEND FRONT PORCH TO END OF CONSERVATORY

- OPTION No. 018
- OPTION No. 023
- OPTION No. 039
- OPTION No. 070
- OPTION No. 769
- OPTION No. 90028005
- OPTION No. 90028007
- OPTION No. 90028008

BUILDING SETBACKS (B.R.L.'s) SHOWN HEREON PER SITE DEVELOPMENT PLAN SETBACK DISTANCES SHOWN HEREON AS "A" HAVE AN ACCURACY OF ±0.1' FOOT.

THE EXISTING WELL(S) SHOWN ON THIS PLAN (IDENTIFIED WITH THE ATTACHED WELL TAG NUMBER HO-95-0782) HAS BEEN FIELD LOCATED BY ESE CONSULTANTS, INC. - PROFESSIONAL LAND SURVEYOR(S), AND IS ACCURATELY SHOWN.

PLOT PLAN
LOT #26
EDGEWOOD FARM
LIBER 4174, FOLIO C436
PLAT No. 19266, 1st seq
FOURTH ELECTION DISTRICT
HOWARD COUNTY, MARYLAND



ESE Land Planning
Engineering
Land Surveying

ESE Consultants Inc.
7164 Columbia Gateway Dr.
Suite 203
Columbia, MD 21046
TEL: 410-872-9105
FAX: 410-872-4870

DATE: 7/10/08 SCALE: 1"=60' FILE: LOT 26
CHK'D: GVS JOB#: 1498 DRAWN: CRC